Gc
929.2
G491c
1281094

M. L.

GENEALOGY COLLECTION

ALLEN COUNTY PUBLIC LIBRARY
3 1833 01087 3708

Mrs. Lucia Glidden Strong of Minneapolis, Minn.

The Descendants of Charles Glidden

of

Portsmouth and Exeter, New Hampshire

Compiled by

George Walter Chamberlain

Edited by

Lucia Glidden Strong

Published as a Memorial to Her

Father and Mother

Boston, Massachusetts

1925

1281094

TO THE MEMORY

OF

MY FATHER AND MOTHER

AND

THE DEARLY LOVED AUNT

WHOSE INTEREST IN HER ANCESTRY GAVE
INSPIRATION TO GATHER AND PRE-
SERVE THIS HISTORY OF
THE FAMILY

PREFACE

A gentleman once remarked to me that the Gliddens he had known had not been great financiers, but all were fine men. We know now that the family has produced a number of financially successful men, and very likely also, some who have not been models of correct conduct. Still it remains that it is characteristic of the family to value men more than money, people more than things, and in themselves to strive for the attainment of the better things in life.

A few have been clergymen, a few have had inventive genius; more have been business men, farmers, doctors, lawyers, judges; a goodly number have filled various positions of trust. In 1788, a Glidden was chosen delegate to the New Hampshire convention for the ratification of the Federal Constitution, and voted "Yea." Many, very many, have been patriots, and from the first Charles of Portsmouth, N. H., down to the present, every generation has given freely of military service in defense of home and country.

However, if in the ordinary walks of life they have acquired integrity of character, some ability to think, and some power to become leaders in the communities where they have lived, that is success worthy of commemoration.

LUCIA GLIDDEN STRONG.

MINNEAPOLIS, MINN., March 4, 1925.

CONTENTS

	PAGE
Intimate Memories	11–19
Compiler's Introduction	20
English Home and Ancestry	22–41
Descendants of Charles Glidden	42–369
Unconnected Families	370–382
Index of Persons	383

ILLUSTRATIONS

Mrs. Lucia Glidden Strong of Minneapolis, Minn. . Frontispiece
Calvin Selden Glidden of St. Albans, Me. . . . facing page 12
Olive (Steward) Glidden of St. Albans, Me. . . . facing page 14
Emily (Glidden) Cromett of Sebec, Me. . . . facing page 18
Map of Devonshire, England . . . . . facing page 28
Ancient Bridge, Bideford, England . . . . . facing page 38
St. Mary's Church, Bideford, England . . . . facing page 40
Map of Portsmouth, Dover, Hampton and Exeter . facing page 48
Capt. William Taylor Glidden of Newcastle, Me. . facing page 163
John Glidden of St. Albans, Me. . . . . facing page 171
Joseph Farwell Glidden, Inventor . . . . . facing page 218
Capt. Samuel G. Glidden . . . . . facing page 231
Martha Ann (Fisher) Glidden . . . . . facing page 232
Gladisfen, Newcastle, Me. . . . . facing page 235
Carlos Glidden, Inventor . . . . . facing page 239
Miss Minnie Maud Glidden of New York, N. Y. . . facing page 241
John Jefferson Glidden of Cincinnati, Ohio . . . facing page 242
James Shephard Glidden of Palermo, Me. . . . facing page 257
Bertha (Glidden) Bradt of DeKalb, Ill. . . . . facing page 305
Samuel Ellsworth Bradt of DeKalb, Ill. . . . facing page 306
Josiah Willard Glidden of DeKalb, Ill. . . . . facing page 308
Helen (Glidden) Tombs of Sewaren, N. J. . . . facing page 315
Everett Gray Glidden of Schenectady, N. Y. . . facing page 336

INTIMATE MEMORIES

The Gliddens I have known have been energetic and industrious, given to hospitality, lovers of home, the country — and a good horse. They have been ambitious for intellectual attainment, with more or less pride of family, and inclined to fight for what they regard as just and right. In their undertakings they were not likely to be figure-heads.

My father, Calvin Selden Glidden, was the strongest man I ever knew, and the tenderest. He had a great soul. To his family of eight children (seven who grew to maturity) he was always the good father; to the older ones a wise counselor, to us younger ones, a merry affectionate companion. To my mother he was a tower of strength. He died when I was but ten years old, but my memory of him is vivid.

He was ambitious for our education and interested in all our activities. I remember reciting to him memory work given me by my teachers, and talking to him of many things. He seemed never too busy to listen. We small children must have hindered him often, but I cannot remember that he ever sent us away from him, or seemed not to want us there. He always had one or more good driving horses, and I have ridden miles with him, standing between his knees, leaning upon them, while he drove some visiting eastern friend over the rolling prairies of northern Iowa. He did not leave the training of his children to their mother alone as many fathers do, but gave them something of himself besides what they inherited. Not one of us would have thought of disobeying him.

The standards of the home were Puritan. I never saw playing cards there, and only by persistent effort did the young people get reluctant consent to their dancing. He was particular that Sunday should be regarded and made different from other days. We were allowed the freedom of out of doors, but the usual games were taboo, and nearly always when the day was pleasant he took my mother for a drive. I often think what it must have meant to her, after a week spent in the care of a family of vigorous growing children, to have this long quiet drive with Father alone. I remember still how happy and rested she looked when they returned.

Father was born in St. Albans, Me., the second of a large family of children. These children came from many lines of worthy ancestors. Best known to me are the Gliddens, Mordoughs, Jewetts, Hales, and Shepards. Among those farther back were the Pearsons, Hills, and Eatons. He was named for his father's old friend, Judge Calvin Selden of Norridgewock, Me.

His mother was Mary Shepard Jewett, who before her marriage was one of the early teachers in Hartland village, and while her children were small, she taught them and others in her own home. She was the daughter of a Revolutionary soldier, David Hale Jewett, and his wife, Mary Shepard. This great-grandfather of mine died before he was old, and Great-grandmother Jewett lived many years with her daughter, my Grandmother Glidden. Aunt Emily Cromett was a child in that home and remembers her Grandmother Jewett as a beautiful woman. She has told me of her attractive face and form, of her delicate hands, of her great refinement and strength of character, and the charm of her personality. She was the daughter of Dr. Samuel Shepard of Brentwood, N. H., one of the great pulpit orators of New England and a commanding figure of his time. Her mother was Elizabeth Hill, descended, we believe, through the Valentine Hill family from Gov. Theophilus Eaton of Connecticut.

Father lived at home till nineteen years of age, but was not robust in health. When the family physician, Dr. Blake of Hartland, Me., said he should have life at sea, he obtained employment in the service of sealing and whaling vessels, and was on the sea for three years. During this time his occupation took him far from home and through varied experiences. He often gave us thrilling accounts of "rounding Cape Horn," and we smaller children were regaled by the hour, while we sat on his knees, by stories of his adventures in catching whales and seals. I remember asking him "How large is a whale's head?" and his reply, "As large as this room."

Aunt Emily Cromett gave me this account of one of his adventures: "During these three years at sea, he with nine others was left on an island to catch seal. They were to remain but two months as that was the longest time people could live there in health. The captain of the vessel deserted them and they were there nine months. The mate of the vessel was troubled about it and as soon as he could, returned for them. He found but three of them living, an Irishman, a man from New York who was very ill, and my father who, though thin and weak, was acting as nurse to the sick man." The enterprise netted him some cash but more experience.

Among his papers I find a bill of sale to him of "one quarter part of the good Schooner Alonzo," for which he paid "22 prime fur seal skins and 10 barrels of elephant oil," all of which was valued at four hundred dollars. It was dated "Falkland Islands, Feb. 23, 1837." He could not have remained much longer at sea for there are contracts indicating that a few months later, before his twenty-fifth birthday, he was at home in St. Albans.

He later engaged in the manufacture of lumber and was occupied with that for several years. Before he was married, while yet in the twenties, he was a state surveyor of timberlands in northern Maine. I find old papers authorizing him to survey not only timber lots but

Calvin Selden Glidden of St. Albans, Maine

township lines. After a time he became interested in agriculture and at the time of his death owned a large tract of land in northern Iowa.

At thirty he married Miss Olive Steward, daughter of John and Nancy (Moor) Steward, and lived for a time at Fort Kent, Me. While there he acted as justice of the peace. His commission is dated January, 1846, and is signed by Ezra B. French, Secretary of State for Maine. We children often used in our play some of the legal forms found in the book of Maine law which he used at that time. Later on, for at least one term, he was elected selectman for the town of St. Albans, Me. Old records in my possession indicate that he served many years in some capacity on boards of various kinds. All of his children, except the two oldest, were born at St. Albans and one is buried there. He moved with his family in 1863 to Burr Oak, Iowa. Though busy with pioneering in a new country, he soon erected over his gatepost a flagstaff, from which the flying of Old Glory marked every northern victory of the Civil War; and when the news of the death of Lincoln reached him, his flag, the only one for miles around, was placed at half mast. He was an ardent Unionist and lost a son to the cause. In the East they were members of the Baptist church, but in the West, there being no church of that denomination near them, they attended the Congregational church. He died in 1868, honored by the whole community, and loved by his family and friends. My mother failed rapidly after his death and died six years later. They are buried in the same grave at Burr Oak, Iowa.

They were married in the little church at Hartland, Me. Old neighbors there have told their children that they were "the handsomest couple that ever walked down that aisle." Their life together was harmonious and happy. I do not remember, neither do my older sisters remember, a single instance of friction between them. Mother was a quiet, retiring woman, given to reading, and interested in affairs. A gentleman who met her during the last year of her life thought her a remarkably well-informed woman. She was fond of music. I have heard her say that she was never so near to Heaven as when listening to good music. One of her brothers has called her the "best woman he ever knew."

Shortly before his death, Father paid her a beautiful tribute. The family had gathered at his bedside for his last farewell. He had spoken to each child and admonished all to be good to Mother. Then the father gave place to the lover and he added affectionately, "Olive never did a wrong thing." I remember my disappointment that I, too far down the line for the sick man to reach me, had not had any special farewell, and next day when for a moment alone with him, I shyly kissed him. He responded with a greeting that was very gratifying to my ten-year-old heart. And all the years since have been filled with longing to see my father again.

Mother was also mainly of Puritan stock, though her Stewart an-

cestors and some others were Scotch. Duncan Stewart is said to have been a prisoner of war sent to America by Cromwell, and so much of her forbears must have been Tory. It is interesting to notice that while one of her ancestors was a victim of Cromwell's military policy, another one, Maj. Gen. William Goffe, was a member of his cabinet that voted to behead King Charles of England. It is significant that this particular Goffe family appeared in America soon after the Restoration in 1660. The first John Goffe in America was grandfather of the Col. John Goffe, who was a man of influence during the American Revolution. He was colonel of a New Hampshire regiment from 1759 to 1775, when he was succeeded by another because he was too old to take the field (born in 1700). He remained an instructor of officers and gave freely of money, time, and advice in the furtherance of the cause. His last public office was that of Judge of Probate for Hillsborough County, N. H. How horrified those two men, Duncan Stewart and William Goffe, would have been, the one a hated Royalist, and Highlander at that, the other a hated Puritan, if they could have known that their respective lines of descent would converge for six generations and then unite in a common progeny!

Mother's other Scotch lines were Scotch Irish. It was the Rev. George Walker of Londonderry, Ireland, one of my mother's ancestors, whose courage and inspiration prevented the surrender of Londonderry when it was besieged by the Catholics in the time of William and Mary, 1689. (Montgomery's "The Leading Facts of English History," p. 286.) Capt. James Walker, a few generations down this line, was one of the first settlers of Bedford, N. H. He served as a soldier during almost the entire period of the Revolution, and was present at the battle of Bennington, made famous by his cousin, Col. John Stark. He had also served through the French and Indian War and received at its close from Governor Wentworth his commission as "captain of a troop of horse." Maj. Samuel Moor was another ancestor from the North of Ireland. He was a minuteman in the battle of Lexington. His son, her own grandfather, was a sergeant in the Revolutionary War. She had some brave women back of her too. Her great-grandmother, Anne (Whitney) Whitcomb, was not at all afraid of swimming her horse through the Kennebec River at night to go to the aid of sick neighbors. It is odd that my gentle retiring mother should have behind her so much fighting stock. Her parents were devout Christian people. We have letters written by her father to his children, and by his father to him, all of them indicating high standards of Christian thinking.

It is always a pleasure to me to go back to the community where my parents lived and find hearts and homes open to me as soon as it is known that I am the daughter of Selden and Olive Glidden. I remember one dear little old lady in St. Albans, who responded to my knock by a very conservative opening of the door until my father's

Mrs. Olive (Steward) Glidden

name was mentioned, when the door swung wide upon its hinges, her arms opened as wide, and she literally took me into them.

Another citizen of St. Albans, Me. paid tribute to my parents when a few years ago, he gave $10,000 to a Minneapolis philanthropy in which I have interest, because, he wrote, "I knew her father and mother, and would like her to have it for her work."

My oldest brother, Kelsey, before he had arrived at full maturity, gave his life for his country. When a boy of sixteen in 1861, he enlisted in Company H, First Maine Cavalry Volunteers. While at Augusta that winter, camp conditions were not sanitary and he contracted diphtheria from which it was difficult to recover. Father brought him home, procured his discharge, and he was nursed back to health. In August of that same year he re-enlisted for three years and was mustered into service at once as a private in the same Company H, First Maine Cavalry. He died May 8, 1864, in an engagement at Todd's Tavern, Va. I have seen the engagement listed as a "skirmish" with no deaths. Seven of his regiment and two of his company were wounded, but his was the only death. (Tobie's "First Maine Cavalry.") He was buried by his comrades in a rough board coffin under a tree, and a slab put at the grave to mark it, but the fire that destroyed the wood where he died, burned the headmark and we cannot know where he lies.

He was but sixteen when he enlisted, but even at that age was expert in the saddle and in the management of a horse. He wrote from Augusta, Me. of his good luck in drawing the best horse in the company, and when he re-enlisted he had the same horse. His letters reply to his mother's anxiety for his health and morals, with full assurance of all she desires of him. After his death, Captain Hall wrote of him: "He was shot, I think, in the left lung. During the few hours that he lived he suffered severely, yet as before he was calm, patient, and resigned."

His regiment was used much for picket and scout duty, yet "by General Order No. 10, dated Headquarters Army of the Potomac, Mar. 7, 1865, the names of twenty-nine battles, in which the First Maine Cavalry bore a meritorious part, were ordered to be inscribed upon the colors of this regiment. These do not include the many skirmishes and minor engagements in which the regiment took part, . . . but only the more important engagements." This was a larger number than was carried on the battle flag of any other regiment of the northern army. (Tobie's "First Maine Cavalry.") Later on, the regiment participated in seven more battles ending in Appomatox Court House, making thirty-six in all to its credit, — surely an honorable record. I have none of my brother's letters after 1862, but that year he wrote that for some time his company acted as bodyguard to General Porter, while as individuals its members served him in turn as orderly. The latter part of that year Kelsey acted as orderly to Colonel Colegrove of the Twenty-seventh Indiana.

Another brother, Calvin Jr., and a sister have passed on. The brother died of burns received in the burning of his home in Burr Oak, Iowa. He had a magnificent physique and qualities that would have made a fine manhood had he lived to develop them. Sister "Em" was the victim of a tornado that destroyed her home in Spring Valley, Minn. She was a gentle, dignified woman with many friends.

"My father and my mother sleep
Under the snow and dead rose-stem.
They do not wonder why I keep
No tryst in that still place with them.

Smiling, they pass and touch my hand.
'Child! Child! — At last you understand.'"

(Fannie Stearns Gifford in "Atlantic.")

All of Father's brothers died before they had reached the age of twenty-five, and none of them married. Two met with fatal accidents. Uncle John, whom neighbors describe as a "big handsome fellow," was drowned in the St. John River while attempting to cross on the ice. Uncle Sam, the youngest of the boys and an enterprising youth, was killed in California while prospecting for gold.

Four of the sisters lived to maturity and married. The youngest, Aunt Anna Cilley, left no children. The oldest, Aunt Clarissa Spaulding, had a large family, but only two grew to maturity. One of these, Capt. Albert Spaulding, I have known well. He loved and followed the sea, and rose from cabin boy to captain of sea-going vessels. He had the unique experience of serving as soldier on both sides of the Civil War. When the war began he was in the South, and was drafted into the Confederate Army from which he escaped only by swimming a river, pushing his clothes ahead of him, placed in a horse trough to keep them dry. His record in the Union Army is given elsewhere in this book. In his later years he lived in Seattle, Wash. For several years he was port warden of the port of Seattle, and left that office only with political change in the administration of the city. He was a man with decision of character, and devoted to his family. He dearly loved his mother's memory. He died in 1917 at Seattle.

I have no remembrance of my father's second sister, Aunt Elizabeth Davis. She had a large family and died at an advanced age at Presque Isle, Me. She had the happy faculty, possessed by others of the Glidden family, of keeping her youth.

And what shall I say of my Aunt Emily Cromett who was a dear member of my family the last three summers of her life, and who died while with me in 1912 at the age of eighty-five? After her husband's death in 1883, she managed her own business and maintained her own home till a very few years before her death, when she lived with her daughter, Mrs. W. W. Lyons of Des Moines, Iowa, and at the last, spent her summers at Minnetonka because the climate is cooler.

She was a remarkable woman, inheriting of the commanding qualities of her Shepard ancestors, and I like to think it was her association as a child with that beautiful grandmother that gave her the poise and the graces that endeared her to every one. When but a child, I was in her home several weeks, that I might have piano lessons from her daughter. I have pleasant memories of those weeks, for my uncle loved children and gave me a great deal of affectionate attention. Aunt Emily too, never forgot to be kind to the child away from home. She made us occasional visits on through the years, but those last three summers are never to be forgotten. From the head of the house down to the boy Selden, we loved her and gave her the first consideration.

She was thoughtful of everybody. The last summer she was quite deaf and was likely to say: "There now, dear, you have talked long enough to a deaf old woman; go and rest and I will read." She read a great deal and was informed on public affairs. She was interested in every human being, and all her life lost few opportunities to give help or comfort to any needing either. We were very congenial companions, agreed about most things. Both were ardent admirers of Roosevelt, and that summer of 1912 furnished material for many seasons of conversation together. She did not live to know the results of that campaign. We knew he could not be elected. She sometimes in her irresistible way, pictured him when the campaign was over, saying with characteristic gestures, "No, I wasn't elected, but I had a *bully* time."

Valvular heart trouble had caused some concern to her friends, and in middle life a physician in California told her that her heart would not permit her to cross the mountains again. She paid not the slightest attention to it, but crossed and recrossed the mountains many times in the course of her travels. She seemed to hold her body at the command of her mind. Often in her last years she remarked, "I have lived a long time in this body and it has served me well." She frequently turned to spiritual things and we many times talked together of the life of the spirit in this world and the next. She loved the environment of our summer home. I have known her to throw herself into the tall grass by the garden and say, "I hope it will be given me in the next world to have a garden like this." She loved life and sometimes said she regretted the time spent in sleep, for she loved so well to live.

She was youthful for her years. When nearly eighty, she wrote us she had heard of some lands in Washington offered for settlement. In her own words, she "clapped on her bonnet, jumped on a train, and went out to see it." She "liked the soil," filed a claim, lived on it long enough to obtain a deed, and owned the land at the time of her death.

She was proud of her ancestors and fond of talking of them. It was in one of our fireside conversations that she told me that her Grand-

father Glidden's name was John, and that her grandmother's maiden name was Mordough. This accidental information has made it possible to know our Revolutionary "John Glidden" from several others. She loved to talk of my father and I was a willing listener. He was several years her senior and always the kindly big brother. His affectionate name for her was "Old Hunks," and through all the years from childhood to old age she regarded him with great affection and admiration.

Her father had been dear to her, and all I know of my grandfather, John Glidden, she and her daughter have told me. With his unbounded energy, he was well fitted for the life of a pioneer, and many an acre of Maine woods has been cleared and prepared for cultivation by his industrious hands. There is a tradition in the family that he walked from Gilmanton, N. H., to St. Albans, Me., when about twenty years old. Aunt Emily has told me a pleasant little romance about his first meeting with Miss Jewett whom he afterward married. She was teaching in Hartland village and was on her way to school. It was a case of immediate attraction, but he stood somewhat in awe of her father, Squire Jewett. However, he gained admission to the family through her brother, and was thereafter a welcome visitor. He had two brothers and several sisters, all people of influence in their own communities. My cousin remembers Grandfather as always well dressed, and as a skillful horseman. He was a devout man, attended the Baptist Church at Hartland, and helped to reorganize it in 1841 when a new church was built.

Mrs. Lyons remembers that Grandmother had a beautiful strong face and a fine singing voice. She had great dignity and poise, and that commanding presence which my father and my aunt inherited from her. It was a very definite something, hard to define but which it was impossible to disregard. One time when my husband was away from home, I told Aunt Emily I felt safer because she was there, then smiled at the thought, for she was eighty-five and frail. She replied, "Nobody could get by me," *and he couldn't.* Something about her would compel obedience if she commanded.

One room in our house was built having in mind her needs, and it will always be called "Aunt Emily's room." I sometimes yet go there and sit down with the memory of her and look out upon the scenes she knew and loved. She was a blessed presence in our home. When she died her biographer said of her, "Love and faith and hope illumined her strong and tranquil mind and radiated from her even to the last day of her life. She inspired in all who met her a warm and enduring love."

Her son, Dr. Charles A. Cromett, was very attractive to me when I was a child. He had many of his mother's fetching ways that fascinated me. He died in early middle life because of his devotion to his profession. Though himself ill, when the call of need came, the

Mrs. Emily F. (Glidden) Cromett

A kodak at 83 years

physician responded, and he died a few days later in the midst of his career.

The Gliddens who descended from John Glidden of St. Albans, Me., have not been clannish, for they are scattered almost to the "four corners of the earth." One of my sisters lived the most of her life by the Atlantic, the other by the Pacific, my only living brother is in Kansas, and cousins are everywhere, from ocean to ocean and from the Canadian border to the Gulf. I think this wide separation has not been due to a lack of family bonds, but rather perhaps, to a restless energy pushing them into new fields of action. They have been a public-spirited democratic (small "d") family, with the habit of expecting more of the future than the past has held for them, and without the conviction that the Gliddens hold a "corner" on all worthy human qualities.

It is interesting to notice how family traits characterize different groups of people. There is a sense in which no man can be a "self-made" man. He receives so much from his fathers that his foundations are already given him. His task is only to build the superstructure. Worthy ancestry should inspire one to build well, remembering always that much will be required of him who much receives.

Speaking of family crests, Thomas Wentworth Higginson in his essay, "Ancestors Who Live After Us," says: "It would be very pleasant to see some man of independence who has made a fortune by making better boots or hats than his neighbors, commemorate on his crest the humble animal . . . to which he owes his estate."

What, then, should a man whose "estate" is mainly character and service, with or without the "fortune," select for his family crest? Whatever the emblem chosen, the motto could well be the ancient Biblical command, applied to soul and body alike, "Be strong; quit ye like men."

LUCIA GLIDDEN STRONG.

MINNEAPOLIS, MINN., March 4, 1925.

THE COMPILER'S INTRODUCTION

Genealogy treats of the identification of each individual in every family. It depends primarily upon the full name, place and date of birth, and place and date of death of each person. To this must be added the date and place of all marriages.

Such works so full of details cannot be completed in an hour, or a day, or a month, but are the outgrowth of long patient research extending over a period of years. The present volume contains results which have been fifteen years in accumulating.

Before the American Revolution, the Gliddens resided principally in the Province of New Hampshire, and upon the registration of vital statistics made in colonial times in that Province, the compiler largely depends.

Prior to 1883 — a year within the memory of many now living — the vital records of the Granite State are very meager and, contrasted with those kept by the present town clerks, are to the genealogist appallingly deficient.

Splendid assistance has been rendered by Mrs. Bertha (Glidden) Bradt, Mrs. Blanche (Glidden) Bridgeman, Mrs. Avis Gertrude McCrillis, Miss Minnie Maud Glidden, Mrs. Ida (Glidden) Fletcher, Miss Etta Hagen Glidden, Mrs. Charles S. Hassell, and many others.

George Walter Chamberlain.

March 4, 1925.

EXPLANATION

In this volume whenever a place is mentioned and no state is named, it is to be understood that the place is in New Hampshire. All other states are indicated by their abbreviations.

ENGLISH HOME AND ANCESTRY

THE ORIGIN OF SURNAMES

The ancient Briton and Saxon inhabitants of England did not use family surnames. After the Norman conquest in 1066, the conquerors who remained in England introduced the use of family surnames in a similar way to that used by the Norman barons. The great mass of the people were mostly of Saxon blood. They assumed hereditary family surnames about the year 1300, as the population became more numerous and civilization advanced. It was, therefore, during the fourteenth century that English surnames came into general use.

They have been derived mainly from seven sources, viz. (1) from *places*, as William de Warranne, Roger de Montgomerie and John d'Albini; (2) from *localities* as, John at-the-well became John Atwell and William at-the-hill gave us William Hill; (3) from *kinship forms*, as John the son of William became John Williamson, Roger fils [son of] Gilbert gave us Roger Fitz Gilbert and John ap [child of] Owen was evolved into John Bowen; (4) from *occupations*, as John the cooper became John Cooper, and Richard le smith gave Richard the smith which developed into Richard Smith; (5) from *offices*, as Priest, Sargent and Knight; (6) from *personal characteristics*, as Long, Short, Black, White, Gray, Savage, Goode, Meane, Rich, Poore, Strong, Small and Hardy. (7) from *birds*, *quadrupeds* and *fishes*, as Fox, Lyon, Lamb, Fowle, Hawke, Partridge, Crane, Herring, Ray, Fish, Sturgeon, etc.

Perhaps the first Norman, Briton, Dane or Saxon who bore the surname of some specific bird, beast, or fish may have had some fancied resemblance to the same or he may have displayed some characteristic of such bird, or beast or fish. We may be pretty sure that the first to inherit these surnames possessed some real or fancied characteristic or resemblance from which his surname became appropriate and distinctive.

THE ORIGIN OF THE NAME GLIDDON (GLIDDEN)

More than 1500 years B.C. in his "Repetition of the Law," the Hebrew Law-Giver said, "But these are they of which ye shall not eat: the eagle, and the ossifrage, and the ospray, and the *glede*, and the kite, and the vulture after his kind . . . they shall not be eaten." (Deut. 14: 12–19.) From that far off age to the present the glede, probably a species of buzzard, has been known and is still common in Asia Minor and Europe. The bird resembles a small eagle. Like

other birds its flight is characteristic of its species. From the word glede there have been derived glide, glida and glidan. The motion of the glede undoubtedly gave the active expression to glide, that is, to move smoothly, out of which come *glided, gliding, glidden* or *gliddon.* The Anglo-Saxon glidan makes its plural glidon and its past participle gliden. The Century Dictionary gives glidden and gliden as obsolete past participles of glide which in turn is derived from glede.

Charles Wareing Bardsley in his *English Surnames their Sources and Significations,* 1901, derives from Glide or Gleed the surnames Gledhill and Gledstane now written Gladstone. He cites the name William de Gledstanys which is met with in the records of Coldingham Priory in 1357. He also cites other examples as Simon Glyde, Henry le Glide and Adam le Glide in his index. (Bardsley, 493.) This seems to indicate a Norman origin for the name as applied to people.

S. Baring-Gould in his *Family Names and Their Story* published in 1910 refers to a glede and says the name is found in the surname Gledhill and Gledstone (Ibid. 91).

Ernest Weekley in his *Surnames* published in 1916, derives the names Glidewell, Gledhill, Gleadle, Gledstanes and Gladstone from the gleed or glide, a species of kite (Ibid. 255).

In his *Personal and Family Names* published in 1883, Harry Alfred Long states that from a hawk called the gleed, the names Gliddon (Glidden) and Gladstone had a common origin.

VARIANTS OF THE NAME GLIDDON FOUND IN ENGLAND

Prior to the seventeenth century little attention was given to standardizing the spelling of the English tongue and especially of English surnames. Frequently the same ancient document contains three or four different spellings for the same name.

Twenty-one variations have been found in England in the spelling of the surname GLIDDON. They are the following: *Giddon, Gladdon, Gldon, Gleadden, Gledden, Gleddon, Gledin, Gledon, Glidden, Gliden, Gliddō, Glidon, Glidoon, Glidten, Gludden, Gluden, Gludon, Glydan, Glydden, Glyddon* and *Glydon.*

THE GLIDDONS IN ENGLAND

The name is usually spelled Gliddon in England and Glidden in America. These forms will be so used in this volume.

In England the name had a restricted distribution prior to the beginning of the nineteenth century. In many counties in England the name does not occur once among 10,000 surnames within a given period. In 1641–2, 26,000 heads of families signed the Protestation in the county of Dorset and no Gliddon was among them. There is good evidence that at some time Gliddons have lived at Hambledon in Hampshire, but among 100,000 people who lived in that county in

the days of Queen Elizabeth (1558–1603) no one having this surname has been found; but it occurred in Cornwall and Devonshire, and in this last-named county the ancestors of the New England immigrant lived. However, the surname does not appear in the Feet of Fines of Cornwall and Devon until after 1377.

The earliest mention that has been found of a person of this name occurs in the index to the probate records of the Archdeaconry Court of Totnes in Devonshire. It there appears that John Gledon of the parish of Pancrasweek died and that his estate was probated in the year 1530. William Gliddon of the parish of Kingsteignton in the same county died and his estate was likewise probated in the same court in 1533. Another John Gledin also of the parish of Pancrasweek deceased and his estate was probated in the same court in 1534. With our present knowledge these three men — two residing in the northwestern part of the county and the other south of Exeter on the river Teign must be considered the patriarchs of the family.

The earliest marriage that has been found was solemnized in the parish of Launceston in the county of Cornwall, on 26 Oct. 1574, the contracting parties being Thomas Gleddon and Julian Glanvile. Another early wedding occurred in the parish of Lezant in the same county on 30 Sept. 1581, when Robert Payne and Loar Gliddon, a widow, were joined in holy wedlock. There were also three other members of the family married in Lezant prior to the year 1600.

The early family home, however, of that branch of the family from which Charles Glidden, the New England immigrant, is descended was undoubtedly the parish of Pancrasweek in Devonshire from the beginning of the sixteenth century down to the time of the death of his ancestor, William Gliddon between 2 Jan. 1635 and 10 Mar. 1635/6.

Several of the sons of the aforesaid William Gliddon, the weaver, appear to have removed from their native parish into adjoining hamlets in Shebbear Hundred. The son Richard Gliddon was residing in Haytown in the parish of Buckland-Brewer in 1652 and soon removed to Bideford. The son Josias Gliddon, the carpenter, removed to Marwood, three miles north of Barnstaple. His son Philip Gliddon was residing in his ancestral parish as late as 1635. His son Nathaniel Gliddon removed to Bideford as early as 1641 and possibly his nephew John Gliddon, the blacksmith, came to Bideford to find employment at his trade in the larger town. The other son of the weaver removed to East Putford within the parish of Buckland-Brewer and found occupation as a husbandman from 1637 to 1674. Thus the five sons of William Gliddon, the weaver, of Pancrasweek spent their lives at no great distance each from the other and probably visited each the other many times.

The English Ancestry of Charles Glidden

Genealogical

JOHN[1] GLIDDON, one of three who died in the parish of Pancrasweek, county of Devon, between 1560 and 1584, was undoubtedly the father of the following:

i. John,[2] the younger, the testator of 30 Dec. 1622.
ii. William, the testator of 2 Jan. 1635.

JOHN[2] GLIDDON (John[1]) is earliest referred to as one of the appraisers of the estate of John Glidden, the elder, of Pancrasweek, 21 Feb. 1612. He was probably living in that parish at the time John the elder made his will, 14 Aug. 1596 and was then called John Glidden, the younger, as the testator called himself the elder. He died at Pancrasweek shortly before 13 Sept. 1628. His wife whose name is unknown undoubtedly died before he made his will, before 30 Dec. 1622.

Children, not in order, probably born in Pancrasweek:

i. Nathaniel,[3] inherited a part of his father's homestead, 20 Jan. 1628/9; appraiser of his brother Charles's estate, 27 Sept. 1634.
ii. Margaret, m. Richard Parr and had four children Thomas, Elisha, Elizabeth and Lucretia, all alive and under age 30 Dec. 1622.
iii. Elizabeth, a legatee of her father's will, 30 Dec. 1622.
iv. Rebecca, one of the residuary legatees, 30 Dec. 1622.
v. Nicholas, a legatee, 30 Dec. 1622.
vi. Charles, married and had children living on 30 Dec. 1622.

WILLIAM[2] GLIDDON (John[1]) lived in the parish of Pancrasweek and died there between 2 Jan. 1635 and 10 Mar. 1635/6. By occupation he was a weaver. He married Ursula —— who survived him as executrix, 31 Mar. 1636.

Children, probably born in Pancrasweek:

i. Richard,[3] first mentioned legatee, 2 Jan. 1635.
ii. Josias, second legatee.
iii. Philip, third legatee.
iv. Deborah, fourth legatee.
v. Susannah, fifth legatee.
vi. Alice, sixth legatee; m. —— Bartlett; alive 11 Apr. 1674.
vii. Nathaniel, residuary legatee.
viii. Thomas, also residuary legatee.

CHARLES[3] GLIDDON (John,[2] John[1]) was married and had children living on 30 Dec. 1622. Apparently he lived in the parish of Sheepwash and died there between 18 June and 27 Sept. 1634. His wife was Jane —— whom he appointed executrix, 18 June 1634.

Children, probably born at Sheepwash:

i. REBECCA,[4] eldest daughter, on 18 June 1634.
ii. JANE, under 20 on 18 June 1634.
iii. RACHEL, under 20 on same day and year.
iv. ELEANOR, also under 20 at the same date.

RICHARD[3] GLIDDON (William,[2] John[1]) evidently did not remain in the parish of Pancrasweek but removed to the hamlet of Haytown in the chapelry of Bulkworthy and the parish of Buckland-Brewer. Apparently he resided here from 1635 to 1653. He removed to Bideford soon after the death of his son John and died there, 28 May 1660. He married DOROTHY —— who died at Bideford, a widow, and was buried there, 8 July 1668.

Children, probably born at Buckland-Brewer:

i. JOHN,[4] presumably eldest son.
ii. CHRISTIAN, m. before 9 June 1652, Edward Hucksland. Probably their daughters were *Mary Hucksland* and *Ann Hucksland*, legatees in the will of Thomas Gliddon of East Putford, 26 Apr. 1674.
iii. CHARLES, b. near 1632; emigrated to New England, 1660.
iv. RICHARD, bp. at Bulkworthy, 6 Sept. 1635.
v. DEBORAH, legatee of her brother John's will, 9 June 1652. She was alive and unmarried 11 Apr. 1674.
vi. SARAH, bur. at Buckland-Brewer, 20 Oct. 1641.

JOSIAS[3] GLIDDON (William,[2] John[1]) was a legatee by his father's will, dated 2 Jan. 1635. He was a carpenter by trade and died probably in the parish of Marwood, county of Devon, shortly before 30 June 1687. Probably his wife was the Joanna Gliddon who exhibited an inventory of his estate at Barnstaple, 4 Nov. 1687.

PHILIP[3] GLIDDON (William,[2] John[1]) was a legatee in his father's will, 2 Jan. 1635. At that time he resided in Pancrasweek and was married. He had at least one child baptized in that parish.

Child, probably born at Pancrasweek:

i. MARY,[4] bp. 19 June 1636.

NATHANIEL[3] GLIDDON (William,[2] John[1]) was one of the residuary legatees of his father's estate in Pancrasweek, 10 Mar. 1635/6. He apparently presumably removed to the parish of Bideford. He married there 29 May 1641, GRACE STEPHENS who as a widow was buried at Bideford, 10 June 1668. His death is not there recorded.

Child, undoubtedly born at Bideford:

i. WILLIAM,[4] bp. 14 Aug. 1642.

THOMAS[3] GLIDDON (William,[2] John[1]) was one of the residuary legatees of his father's estate at Pancrasweek, 2 Jan. 1635. He re-

moved to East Putford within the parish of Buckland-Brewer and died there between 11 Apr. 1674 and the 13 May 1674. He married ALICE —— possibly a second wife who was alive 11 Apr. 1674. By occupation he was a husbandman.

Children, probably born at Buckland-Brewer:

i. JOAN,[4] bp. 10 Sept. 1637; m. before 11 Apr. 1674, John Shorte.
ii. ELIZABETH, bp. 22 Mar. 1639.
iii. THOMAS, bp. 13 Mar. 1641; executor of his father's estate, 9 Jan. 1674/5, at East Putford in the parish of Buckland-Brewer.
iv. MARGERY, bur. 18 Jan. 1645.
v. MARGERY, 2d, m. before 11 Apr. 1674, —— Lake.
vi. WILLIAM, legatee, 11 Apr. 1674.
vii. SARAH, legatee, 11 Apr. 1674.

JOHN[4] GLIDDON (Richard,[3] William,[2] John[1]) was probably the eldest son and well established in the parish of Bideford before his death. He died at Bideford, between 9 June 1652 and the 11 Sept. 1652. By occupation he was a blacksmith — an occupation held in repute by the people. He was probably a dissenting Puritan and interested in the Independent Congregation formed in Bideford in 1640. He married MARY —— who survived him.

Child, probably born at Bideford.

i. JOSEPH,[5] under age, 9 June 1652.

JOSEPH[5] GLIDDON (John,[4] Richard,[3] William,[2] John[1]) was probably born in the parish of Bideford near 1645; died at Hatherleigh, between 1 May 1700 and 29 Aug. 1700. He married MARY —— who presented his will for probate, 9 Oct. 1700. By occupation he was a woolcomber and left an estate valued at £427. Apparently he had no children who survived him. Either his own mother married a second time a man named Lemans or his wife was Mary Lemans. How he was related to William Gliddon, who had a son named Joseph alive in 1700, is a matter for conjecture. Possibly this was William Gliddon, his brother Nathaniel's son, who was baptized at Bideford, 14 Aug. 1642.

Following is the documentary evidence upon which this pedigree was constructed:

Documentary

JOHN[2] GLIDDON [of Pancreasweeke] made his will, 30 Dec. 1622, and it was proved by Nathaniel Gliddon, 20 Jan. 1628/9. To his son Charles Gliddon, 30s. "and three platter dishes which I gave unto him before this tyme." To his son Nicholas Gliddon 30s. To his daugher Margaret Parr 3/4. To Thomas Parr, Elisha Parr and Elizabeth Parr 13/4 each. To Lucretia Parr one heyfer yearlinge. Robert Gliddon and Richard Deeme, the younger, are to use the 40s. left to "Richard Pars children (Thomas, Elisha and Elizabeth and the yearlinge given to Lucretia) for the good of the said children." To Elizabeth his daughter 6/4. To his daughter Rebecca one heifer yearlinge. To his son Charles his children

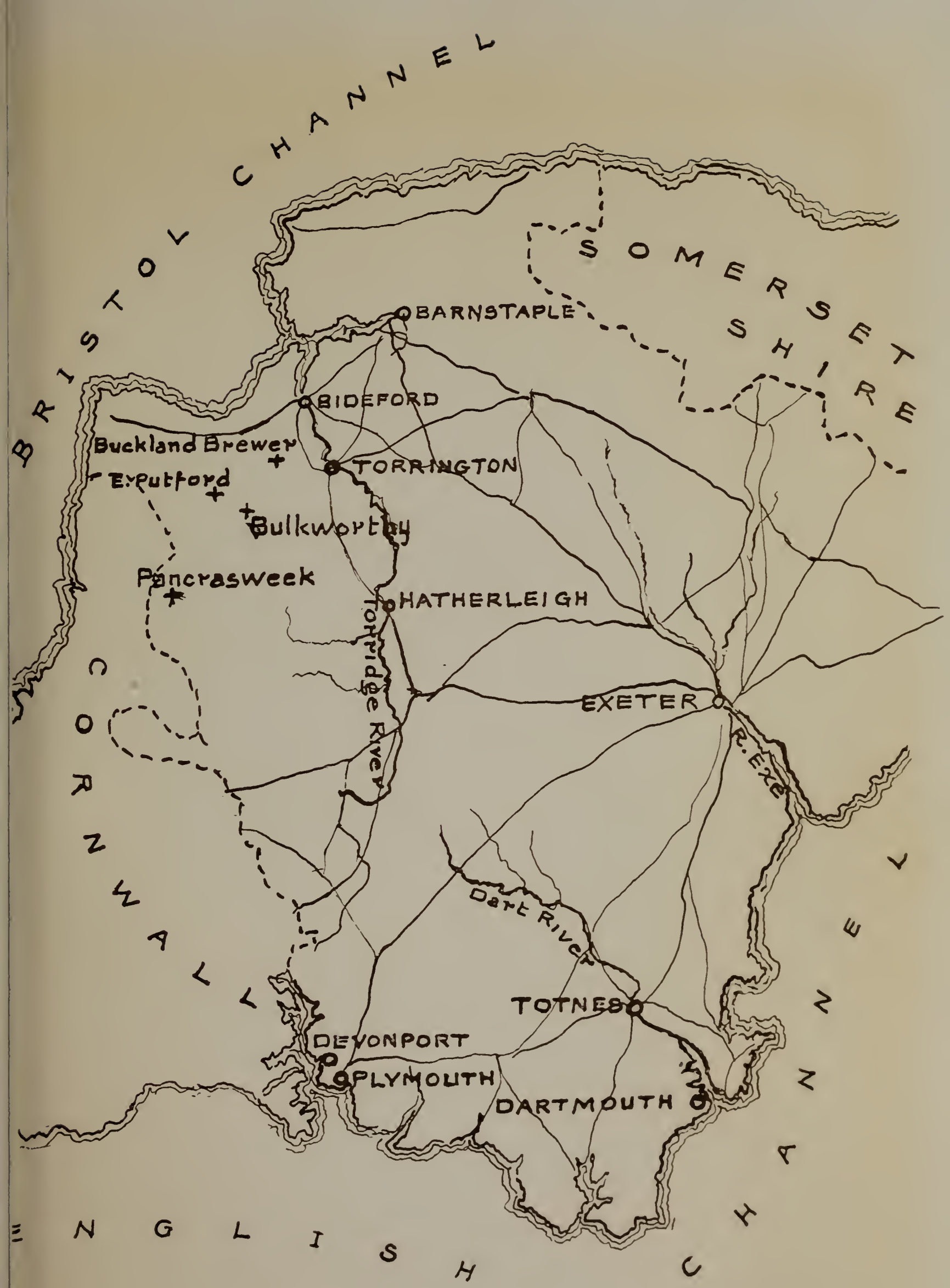

DEVONSHIRE

0 2 4 6 8 10

12 pence apiece. The residue to his son Nathaniel and his daughter Rebecca, they to be executors. Witnesses: John Moore and Richard Deeme.

Inventory of the goods of John Gliddon of Pancrasweeke, county of Devon, taken 13 Sept. 1628, by Robert Gliddon, John Moore and Richard Deeme. Among the items were: three acres of corne £3 : 10; victualles 10s.; two Beds performed £1 : 10; two Bedsteads 5s.; wool and yarne £4; one reeke of wood 10s.; total £33 : 3. (Archdeaconry Court of Totnes, 1628.)

William Glyddon of Pancrasweeke, county of Devon, weaver, made his will, 2 Jan. 1635, and it was proved at Great Torrington, 31 Mar. 1636 by Ursula Gliddon relict and executrix. To his sonnes Richard, Josias, and Philipp he gave twelve pence to each. To his daughters Deborah and Susannah each twelve pence and to his daughter Alce five shillings. To "my sonnes Nathaniel and Thomas all the rest of my goods after the death of my wief." The residue of his estate to Ursulaw Gliddon his wife, she to be executrix. Witnesses: Richard Painter and Philipp [?Knill].

Inventory of the estate of William Gliddon of Pancrasweeke dec'd taken 10 Mar. 1635/6 by Jacob Jewell and Richard Deeme. Among the items were: two kyne £iiij; bacon to the rooffe viijs; two turnes and two coffers xs; one stoninge pigs trough is.; one paire of loomes with the appertences xvjs.; one brandiron and pot hanginges is. vjd; wooll and yarne xxxs.; sum total £xj : iijs : vjd. (Principal Registry of the Bishop of Exeter.)

Charles Glyddon of Shepwaish [Sheepwash] made his will 18 June 1634, and it was probated, 7 Nov. 1634. To his eldest daughter Rebecca Gliddon £5 and two platter dishes. To his daughter Jane Gliddon £5 at the age of 20 and a "yerlinge heafer, which I gave to her when it was a calfe, and to be delivered to her when it is three years old." To his daughter Rachell Gliddon £5 at 20, his second best cloake and one platter dishe. To his daughter Elinor Gliddon £5 at 20, his best cloake and one platter dishe. The residue to his wife Jane Gliddon, she to be executrix. Witnesses: Roberte Venton and Hugh Hollman.

The inventory was made by Richard Risdon and Nathaniel Gliddon, 27 Sept. 1634. Among the items were: his wearinge apparrell £4; corne 20s.; three kine and one calfe £7 : 10; two piggs 9s.; pewter 8s.; three dust bedds p formed 33s. 4d.; two sacks and one wynowing sheete 5s.; wool 20s.; total £29. (Archdeaconry Court of Barnstaple, 1634.)

Administration of the estate of Josias Glidden of the parish of Marwood, carpenter. The inventory was made 30 June 1687, by Thomas Heale and John Harris of the same parish and presented at Barum [Barnstaple] by Joanna Gliddon, 4 Nov. 1687. Among the items were: one chattle lease £2; his linen 4s.; six pewter dishes and one Bible 15s.; 14 planes with their irons 7s.; two whip saws, one thwart saw and one hand saw 8s.; one axe, one addice [adz] and two hatchets 2/6; 7 chussells, 3 googes and 3 bores 3/6. (Archdeaconry Court of Barnstaple, 1687.)

Thomas Gliddon of East Putford within the parish of Buckland Brewer, county of Devon, yeoman, made his will, 11 Apr. 26 Charles II [1674] and it was probated 9 Jan. 1674/5 by his son Thomas, executor. To his wife Alce £5 yearly for her life, if his estate of his tenement in Bountis Thorne so long continue . . . He further gave his wife Alce the house Awgining on the east side of the entering of the foresaid *haule-house* . . . His executor to "build up one chimney in a convenient place of the foresd house Awgining on the east side of the sd entering, and att his cost and charges only my wife Alce to pay him 20 shillings." If she reside elsewhere the executor to pay her £6 a year. To his daughter Jone Shorte £20 to be paid at the end of three months next after her husband John Shorte shall assure her of an estate of 40 shillings yearly. To his daughter Margery Lake £20 within three months after her now husband [not named] shall assure her of an estate of £3 yearly. To his daughter Sarach [Sarah] £40. To his son William Gliddon £40 and "five of my best yewe hogges." To Alce Bartlett "my sister" 20 shillings. To his kinsman Robert Crute one yewe lambe or 7 shillings. To Elizabeth Frier 2/6. To Mary Hucksland and Ann Hucksland 2/6 apiece. To Dorothy Gliddon daughter of Richard Gliddon dec'd, 2/6. The residue to Thomas Gliddon his son he to be executor. Witnesses: Will: Mill and John Trencher.

His inventory was made 13 May 26 Charles II. [1674], by Humphry Harding and William Coale. It mentions: His Chattle lease of a tenem^{t} in Bountis Thorne £100; his Bible and other bukes 10s.; his carpett and table linging 10s.; total £246. (Archdeaconry Court of Barnstaple, 1674.)

John Gliddon of Bideford, county of Devon, blacksmith, made his will, 9 June 1652 and it was proved 22 Sept. 1653 by the executors named therein. To his father Richard Gliddon he gave one new shirt and to his mother Dorothy Gliddon a book called *The Gracious Spirritt* and a bottle of tin. *To his brother Charles Gliddon* the other new shirt and *his smith's vice.* To his brother Richard Gliddon his best doublet and hose. To his sister Deborah Gliddon 10 shillings. To his brother-in-law Edward Hucksland 5 shillings. To his sister Christian Hucksland 10 shillings. To his cousin Elizabeth Gliddon 2/6. To his son Joseph Glyddon his brass crock and to him and his heirs for ever the reversion of the messuage in Heye [Haytown] in Bulkworthy, parish of Buckland Brewer, county of Devon, now in the occupation of his father Richard Gliddon; if the said Joseph die without issue, the same to my brother Charles Gliddon and the heirs of his body, in default of such issue, to his brother Richard Gliddon and the heirs of his body, in default to testator's right heirs. To his wife Mary £40, the bed on which I now lie and my little crock. The residuary legatees and executors were his father and his brothers Charles and Richard Gliddon. Overseer: his friend David Witheridge of Bideford and I give him a book called *Moses his Self Denial* Signed by John Gliddon. Witnesses: Isaac James and Thomas Rude his mark. (Prerogative Court of Canterbury, Brent 176.)

An inventory of all the goodes and chattles of John Glydden of Bediforde, deceased, valued and praysed the xith daye of September in the yeare of our Lord God, 1652, by David Witheridge of the parishe aforesaide, weaver, and Richard Webbe of Buckland Brewer, husbandman, as followeth:

Imprimis, all his weareing apparell	£ 3.	0–0
It. one peice of new cloth	0–	10–0
all his Beds, boulsters and Beddclothes	2.	0–0
his Bedsteeds	1	0–0
his crocks, pan, brass and pewter	1	0–0
all his wooden vessells	0	16–0
his Horse	2:	10–0
his Saddels, gisses and bridle	0–	4–0
his Pyggs	1–	4–0
one Cubboard, four Coffers & chares	1–	0–0
Corne in store	5–	0–0
Carres, ladders, one harrow, hames, treasses and other toules of Husbandry		12–0
a muskett, Carbine and a sworde		12–0
his Shop toules, Iron and edgtoules	9–	0–0
all other Imployments about the house		10–0
his bookes		3–0
his estate in the wester liveing in Hayetowne in Bulkworthie within the parish of Buckland Brewer being the landes of Walter Yeo	20–	0–0
Item. an estate of one life in that Tenement wherein the saide Richard Glydden now dwelleth in Bulkworthie in reversion of the saide Richard and Dorothie his wiefe	9–	0–0
Householde provision and all other thinges out of minde or not senne		10–0
The whole some is	£58:	11 0

To bee lent to Mr. Pulsford in Barn̄ [Barnstaple] for the executors:

Richard Webbe.
David Wetheridge.

(Consistory Court of the Bishop of Exeter, 1652.)

Joseph Gliddon of Hatherleigh, county of Devon, woolcomber made his will, 1 May 1700, and it was proved by his relict Mary Gliddon, executrix, 9 Oct. 1700. To the poore and aged persons of the parish of Hatherleigh 40s. To his wife Mary his estate, lands and tenements in Bulkworthy (except one house and garden that Richard Cotton now possesseth) for life, she to pay yearly to Mary Brothers, daughter of William Brothers of Shebber, dec'd 40s. during his wife's life. After the death of sd Mary he bequeaths the aforesaid premises to the heirs of his body

forever or failing such issue, to the sd Mary Brothers and the heirs of her body paying forever 10s. per annum to the poor of Hatherleigh and also paying £3 yearly to her mother Agnes Brothers, or failing such issue he bequeaths the aforesaid premises to Nathaniel Randall of Hatherleigh and the heirs of his body they to pay the aforesaid annuities; failing such issue to Edmond Smale of Shebber and the heirs of his body they paying 10s. yearly to the poor of Hatherleigh and £3 yearly to the said Agnes Brothers. The inheritance aforesaid to the parish of Hatherleigh forever on consideration that the Church Wardens and Overseers of the foresd parish shall elect an able and honest man to teach and instruct ten poore children of the parish of Hatherleigh which shall be appoynted him by the church wardens and overseers, and the master that shall be elected shall have liberty to set and let the foresaid premises and to have all the profits of the foresaid estate, for his labour during all the terms that he shall teach. And for want of such election after the death or removal of any master the forementioned estate is bequeathed to the Chapple [chapel] of Bulkworthy forever for the better maintenance of a minister there. If the estate happen to fall into the hands of the aforesaid Mary Brothers before she attain 21, John Brent Emanuel Dean and Agnes Brothers, all of Shebber and Robert Southcombe of Hatherleigh to be trustees and guardians for the said Mary. To George Hockaday of Hatherleigh the dwelling house he lately dwelt in and the Slee house and part of the court and part of the garden, (let to him with sd house) for life and after his death to his wife Elizabeth Hockaday for her life and after her death to their daughter Mary Hockaday for life, each to pay the yearly rent of 3/6 and keep the premises in repair. To Agnes Brothers aforesd the dwelling house that Joane Perkins dec'd did dwell in and the Slee house, court and part of the garden with it, for the remainder of the years that I shall have unexpired in the premises, she to pay 3/6 rent. To the said Agnes "my ffeild by Lamacraft, which I bought of John Newcombe." To Nathaniel Randall of Hatherleigh the remainder of years in "one barne, shipping and one orchard thereunto adjoyning, commonly known as White's barne, etc. "Unto my deare wife Mary Gliddon all the right and title I have in my now dwelling house and all the ground belonging to the same, which I hold by a lease from Mr. William Nubury." To Edmond Smale [Small] of Shebber and William Smale of Frithelstock £5 each. To George Smale son of the sd Edmond Smale "my best pan which was my mother Lemans and £3 in money at 21. To the rest of the children of sd Edmond Smale and William Smale his brother, which they now have 10s. each. To Mary Hockaday daughter of George Hockaday aforesd 20s. To Joseph Gliddon son of William Gliddon £5 at age of 21. To John Chubb and his three children 5s. apiece. "I give unto Mr. Michael Martin 40s. to preach my funerall sermon." Wife to be executrix. Witnesses: Robert Southcombe, William Coombe, Thomas Angell.

The inventory was made 29 Aug. 1700, by Fra: Holmes. and Robert Southcombe; total £427 : 12 : 4. (Principal Registry of Bishop of Exeter, 1700.)

Registers of Hatherleigh, 1558–1679

No Gliddons.

Bishop's Transcripts of East Putford, 1605–1635

No Gliddons.

Bideford, Devonshire Parish Registers, 1561–1678

Nathaniell Gledden & Grace Stephens m. 29 May 1641.

William son of Nathaniell Gledden, bp. 14 Aug. 1642.

Charells Gleadden and *Eunice Shoore* of *Bediforde weare maryed by Mr. John Bools, Justice, the 7th day of Apriell: 1658: in the presents of Richard Glyddon, Edward Hoglande.*

Abigall daughter of Charles Gleadden was borne the 11th day of ffebru 1658/9.

[After Aug. 1655 it ceases to state the date of baptism in addition to the date of birth and in Jan. 1659/60, baptisms instead of births begin to be recorded.]

Richarde Gleadden deceassed ye 28 day of May and was buried ye 30th day of May 1660.

Grace Gliddon widd. buried 10 June 1668.

Dorothy Gliddon widd. buried 8 July 1668.

Bishop's Transcripts from Abbot's Bickington

Johan, daughter of Humphry Harding, bp. 4 Apr. 1616.
John Gliddon, buried 2 Jan. 1634/5.

Bishop's Transcripts of Bulkworthy, 1605–1641

Richard, son of Richard Glidden, bp. 6 Sept. 1635.

Parish Registers of Buckland Brewer, 1604–1675

Baptisms

Joane, daughter of Thomas Gliddon, bp. 10 Sept. 1637.
Elizabeth, daughter of Thomas Gliddon, bp. 22 Mar. 1639.
Thomas, son of Thomas Gliddon, bp. 13 Mar. 1641.
Bartho: son of John and Jane Gliddon, bp. 18 Dec. 1665.
Jane daughter of John and Jane Gliddon, bp. 22 Nov. 1667.

Marriage

John Gliddon and Jane Cann m. 17 May 1665.

Burials

Sarah Glidden, daughter of Richard bur. 20 Oct. 1641.
Margery Gliddon, daughter of Thomas, bur. 18 Jan. 1645.

Bishop's Transcripts of Pancrasweeke[1]

First sheet, 1611 to 1616, no Gliddons.
Second sheet, 1627, no Gliddons.
Third sheet, 1634: Margery wife of Robert Gliddon bur. 15 Oct. 1634.
Fourth sheet, 1636: Mary, daughter of Phillipp Gliddon bapt. 19 June 1636.
[signed] Roberte Gledon, warden.
Fifth sheet, 1638, no Gliddons.
Sixth sheet, 1639, no Gliddons.

Another Devonshire Branch of Gliddons

Genealogical

ROBERT[1] GLIDDON lived in Venn in the parish of Pancrasweek from 1584 to 1598. He is undoubtedly closely related to one of the three John Gliddons who died in that parish between 1560 and 1584. He must have been born as early as 1550, for his son was called John Gliddon, the elder, 14 Aug. 1596. On that day the abovenamed Robert Gliddon was alive, being mentioned in his aforesaid son's will. His wife's name has not been discovered. Among his children was:

JOHN[2] GLIDDON (Robert[1]) called in his will, the elder. He must have been born as early as 1570, as he had a wife and three children on 14 Aug. 1596. Two of these children were then under 12 years of age. Therefore, they were born between 1585 and 1596. He died probably at Pancrasweek, shortly before 21 Feb. 1612. He married probably before 1590, Peternell —— who surviving him died at Pancrasweek, a widow, shortly before 28 Dec. 1630. They resided in the hamlet of Fenne, now called Venn, in the parish of Pancrasweek.

---

[1] Only six sheets were available to the searcher.

Children, probably born at Pancrasweek:

i. ROBERT,[3] b. near 1590; alive 30 Nov. 1628.
ii. JOHANE, under 12 on 14 Aug. 1596; m. before 30 Nov. 1628, —— Gifforde, perhaps Joel Giffarde. She was alive 30 Nov. 1628.
iii. Avis, under 12 on 14 Aug. 1596; executrix of her mother's will 30 Nov. 1628.
iv. JOHN, perhaps, b. after 14 Aug. 1596.

ROBERT[3] GLIDDON (John,[2] Robert[1]) apparently the elder son, must have been born as early as 1590; for, he had a wife and three children on 30 Nov. 1628. Presumably he inherited the lease of Venn from his father and grandfather. Probably he is the Robert Gliddon who was appointed to act as trustee under the will of John Gliddon, the younger, of Pancrasweek on 30 Dec. 1622 (see John Gliddon's will). He also was probably one of the appraisers of the aforesaid estate, 13 Sept. 1628. He was alive on 30 Nov. 1628. His wife was probably named MARGERY ——, that Margery wife of Robert Gliddon who was buried at Pancrasweek, 15 Oct. 1634. He was churchwarden of Pancrasweek in 1636.

Children, probably born at Pancrasweek:

i. JOHANE,[4] b. before 30 Nov. 1628.
ii. JOHN,[4] b. also before 30 Nov. 1628.
iii. AGNES, b. likewise before 30 Nov. 1628; possibly she may have m. William Brothers of Shebber, although this is a matter of great doubt.

JOHN[3] GLIDDON (John,[2] Robert[1]) was probably the younger son born after 14 Aug. 1596. He was not mentioned in his father's will on the latter date but was married and had a son on 30 Nov. 1628. He died at Pancrasweek between 23 Sept. and 23 Oct. 1644. He married before 30 Nov. 1628, ALICE —— who died at Pancrasweek, before 7 May 1667.

Children, probably born at Pancrasweek:

i. JOHN,[4] b. before 30 Nov. 1628; alive 23 Sept. 1644.
ii. ELIZABETH, m. before 19 Jan. 1653, Humphrey Harding of Abbot's Bickington. Their children b. before 19 Jan. 1653 were: Johane Harding, Humphrey Harding Jr., Elizabeth Harding, and Mary Harding.
iii. ELEANOR, m. before 19 Jan. 1653, Mark Quance of Kilkhampton.
iv. MARY, alive 23 Sept. 1644; not mentioned in her mother's will, 19 Jan. 1653.

JOHN[4] GLIDDON (John,[3] John,[2] Robert[1]) was born before 30 Nov. 1628, probably at Pancrasweek. He died probably at Pancrasweek between 24 May 1692 and 31 Dec. 1694. In his will dated 24 May 1692, he stated that he was "groune in yeares". He inher-

ited his father's estate called Altacutt in Pancrasweek from 23 Apr. 1645, with his father's widow. He married before 19 Jan. 1653, a woman whose name has not been discovered. It is possible that John[4] was the son of Robert[3] instead of John[3] Gliddon.

Children, probably born at Pancrasweek:

i. John,[5] b. before 19 Jan. 1653; inherited Altacott by his father's will proved 28 May 1695. He probably m. Martha ——.
ii. Mary, b. before 19 Jan. 1653; alive 24 May 1692.
iii. Robert, alive 24 May 1692.
iv. Elizabeth, under 21 on 24 May 1692.

Documentary

Robert Gliddon of Pancraseweek alias Weke St. Pancras conveys to Nicholas Boteler and Richard Crocker upon certain conditions of trust a grant of a messuage lands and tenements in Ven alias Fen, in the county of Devon, 28 Dec. 27th of Elizabeth [1584] (Calendar in the City Library, Exeter, England).

John Glidon, the elder, of Fenne [Venn] in the parish of Pancras weke alias Weke Saint Pancras, county of Devon, husbandman, made his will 14 Aug. 38th of Elizabeth, 1596, and it was proved at Ockhampton, 4 Mar. 1612. "Item — Whereas I have a lease for divers years yet to come of and in one moytie of all those messuages, lands, tenements, etc. called Fenne . . . I bequeth the said moitye or halffen dealle of all the aforesaid unto Peternell my wife, for fiftye years if she soe lonng live." The remainder to Robert Glidon my sonne. To Johane and Avis my daughters each £3 when they shall be of the age of 12 years. Peternell my wife to occupy and enjoy all my messuages, land and tenements in Fenne aforesaid immediately after the death of Robert Glidoon my father for the term of 21 years, she to be residuary legatee and executrix. (Archdeaconry Court of Totnes, 1612.)

The inventory of the goods of John Glidon of Fenne, yeoman, made 21 Feb. 1612, by Phillipp Bottelar, gent., Robert Bromell and John Gliddon [? the younger]. Among the items were: foure kine and one steare £10 : 16 : 8; six yearlings £4; one nagge £1; two piggs 10s.; one gander and a gosse 2s. 8d.; wheat in the moughaye [haymow] £1 : 10; wotts [oats] £2 : 13 : 4; wheate and Rie in the yearthe £6; six pans £5; platters, potteingers, one brandise, pothangings, grediron, tablebords, cubbords, keves [covers] tubbs etc. one fetherbed, two dowstbeds, [dustbed] keverleds [coverlids], coffers, shovels, matticks, one burion, one harrow etc; total £42 : 2 : 8. (Ibid.)

Peternell Gliddon of the parish of Pancrasweeke, county of Devon, widow, made her will 30 Nov. 1628 and it was proved 18 Jan. 1630/31. To her son Robert Gliddon 20s. To her daughter Johane Giffarde her paire of silver hookes, her best cloke and her second best petticoate. To her son John Gliddon twenty Nobles of lawful English money, he to leave one half of it to his son John after his death. To her son John "the Bedstead which I now lye upon and one Drum Coverlett and my best feather bolster". To her son Robert Gliddon's daughter Johane 5s. To her son Robert Gliddon's son John Gliddon 5s. To her son John Gliddon's son John Gliddon 5s. To her son Robert Gliddon's daughter Agnes 5s. To all her god children 6d. apiece. To the poore of our parish 12d. To Ruth Baylie 12d. The residue to Avis her daughter she to be executrix. Witnesses: Richard Deeme and Josias Deeme.

Inventory of the goods of Peternell Gliddon of Pancrasweeke, widow, dec'd, taken 28 Dec. 1630, by Richard Deeme, Nathaniel Gliddon, and Joell Giffarde. Among the items were: five kyne, £14; two yearlings £1 : 10; one horse and a colte £4; corne in the earth and in the mowes £5 : 10; total £36 : 3. (Archdeaconry Court of Totnes, 1630.)

John Gliddon of the parish of Pancrasweeke, county of Devon, yeoman, made his will 23 Sept. 1644, and it was proved by his widow Alice Gliddon 23 Apr. 1645. "Whereas I have the fee and inheritance of one moiety of the tenement with appurtenances called Altacutt lying in the parish of Pancrasweeke . . . I will that

1281094

Alice Gliddon my wife shall have the issues and profits thereof from my death for the term of one year, and that she shall after the end of the sd year, have and enjoy one moiety of the said moiety and halfen deale of the said tenement, viz. the fourth part for so long as she shall remain unmarried . . . but if she marry then this legacy to determine [terminate], and she to have an annuity of £10 thereafter for the term of her life. I will the inheritance and fee of the said moiety of the said tenement called Altacutt to John Gliddon my son and to the lawful heirs of his body, or in default of such issue, to Elizabeth Gliddon, Elynor Gliddon, and Mary Gliddon my daughters, and to the heirs of their bodies lawfully begotten. To my abovenamed daughters £20 each to be paid by my executrix and further £20 each to be paid by my son John 3, 4 and 5 years after my death respectively. I make Alice Gliddon my wife sole executrix and desire Richard Mill and John Mill of Sutcombe, yeomen, to see the same performed.

Inventory taken by John Mill and Thomas Upright, 23 Oct. 1644. Among the items were: five bills of obligatory £48; three oxen £8 : 10; foure kine £7; one bull £1 : 13 : 4; five yeerlings and one heifer £6; three calves £1; eight ewes, weathers and eight lambes £3; one mare, one negg and two colts £4; foure pigs £1 : 10; pullen 3s.; two closes called Moore Parke and Wood Parke, £4; nine pewter dishes 9s.; total £124 : 3 : 8. (Deanery of Holsworthy in Archdeaconry of Totnes, 1645.)

Alice Gliddon of the parish of Pancrasweeke, county of Devon, widdow, made her will, 19 Jan. 1653 and it was proved by the executor her son John Gliddon, 11 June 1667. To her daughter Elizabeth, the wife of Humfrie Hearding of Abbot's Bickington £20, or "if she die within six months after my decease to her four children." To her daughter Ellinor, the wife of Marke Quance of Kilkhampton £10. To John her grandchild son of her son John Gliddon £6. To Mary daughter of her said son John Gliddon £4. To Johane, Humfry, Elizabeth and Mary children of the abovesaid Humfry Hearding to the first named £6 and to the other three £4 each, at the age of 21 years. The residue to her son John Gliddon, he to be executor. The mark of Alice Gliddon. Witnesses: James Shurte, scriptor and Andrew Moyse.

The inventory was taken, 7 May 1667, by Thomas Alleyn, John Darke and Thomas Sloe; total £138 : 4. (Archdeaconry Court of Totnes, 1667.)

John Gliddon of Pancrasweeke, yeoman, having a competent measure of health "yet beinge groune in yeares" made his will 24 May 1692 and it was proved at Holsworthy by the executrix, 28 May 1695. To his son John Glidon "the moytye of my tenement of Altacott, with all claim, title and interest I have therein, also one half of my goods, both quicke and dead and the other half to my executrix. The other half of Altacott to son John after the death of my wife." To his daughter Elizabeth all that parcel of land in the Bartin of Wode commonly called Northdowne at 21. To John the son of Richard Allyn, all the estate in the South Downe, "being likewise part of the Bartin of Wode" at 21. To his daughter Mary £5. To his son Robert 20s. To his daughter-in-law Martha 20s. To all his grandchildren 20s. apiece. The residue "to my deare and lovinge wife," not named, she to be executrix. Witnesses: Thomas Olde Senr., Thomas Olde, Grace Olde.

Inventory taken 31 Dec. 1694, by John Mill, Richard Deyman and John Moore. Among the items were: money owing to him £60; five table-boards £2 : 10; two dozen pewter dishes and one and one-half dozen plates £3; half dozen silver spoons £1 : 10; one tenement called Southdown and part of the Barton of Wood £20 : 8; one paire of wheeles, weane and butt, £8. (Archdeaconry of Totnes, 1695.)

Administration on the estate of Robert Gleddon, dec'd, late of Nymett Tracy [Bow], county of Devon, was granted to Elizabeth Gleddon his widow, 6 Feb. 1695/6. She gave a bond of £100 with Lewis James and William James of the same parish sureties. Witnesses: Joshua Bowchier, Mary Tozer, Lewes James and William James.

Inventory appraised by Walter Levett of Zeale-Monachorum and William James of Bow. Among the items were: one paire of weaver's loombs £1 : 10; one trendall and one lattaine pane 1s.; one dozen tranches, fower dishes and one ladell 1s.; one cubberd 8s.; one table bord and forme 10s.; total £41 : 10 : 11. (Principal Registry of the Bishop of Exeter, 1695.)

John Gliddon of Sheepwash, county of Devon, husbandman, made his will, 20 Mar. 1691, and it was probated at Torrington, by his relict and executrix

Charity Gliddon, 5 Sept. 1692. To John Gliddon, son of Thomas Gliddon of High Heanton £5, John Smale, his Uncle, of the aforesaid parish to employ it for the child's use till he reach the age of 21; or if he die under 21, the other children of Thomas Gliddon shall have it equally divided amongst them. To his father Edward Gliddon 30s. To his brother Edward Gliddon 10s. To his sister Margreatt 20s. To his brother Thomas Gliddon and his wife and two other children 10s. apiece. To his brother Robert's children that he hath now born 10s. apiece. To his brother Phillip Gliddon his children, 10 apiece; "and my sister [-in-] law's aquitaunce shalbe my executrix's discharge." The residue to his wife Charity Gliddon, she to be executrix. Witnesses: John Balkwill, Robert Balkwill and Thomasine Marttaine.

Inventory taken by John Balkwill of Sheepwash and Robert Quicke of Morchard-Episcopi, county of Devon, yeoman, 9 Apr. 1692. Total £68 : 1 : 4. (Principal Registry of the Bishop of Exeter, 1692.)

Administration on the estate of Thomas Gliddon of Pyworthie, dec'd, to Susanna Gliddon his natural daughter, 20 Jan. 1634. Inventory taken by William Hodge and Rychard Streete, 18 Dec. 1633. (Archdeaconry Court of Totnes, 1634.)

Susan Gliddon of Pyworthie, county of Devon, widow, made her will 1 Oct. 1655 and it was proved by the executors, 30 Dec. 1656. To her grandchildren Isabel and Lydia Gliddon 40s. which is in the hands of Leonard Box and 40s. more for sheep he bought of Emanuel Gliddon. To her daughters Susan Turner and Grace Smart £4 each. Her sons Emanuel and Daniel Gliddon residuary legatees and executors. Overseers: John Webber and Richard Pemberden both of Pyworthie. Witness: Richard Streake. (Prerogative Court of Canterbury-Berkley 438.)

Emanuel Glyddon of Pyworthy, husbandman, made his will 23 July 1667 and it was proved by Lydia Glyddon, executrix, 22 Oct. 1667. To his son Israell Gliddon £6. To his daughter Lydia Gliddon the residue she to be executrix. Witnesses: Richard Wills and Elizabeth Wills.

Inventory taken by Richard Wills and James Streeke, 8 Aug. 19th Charles II. 1667. (Archdeaconry Court of Totnes, 1667.)

Administration of the goods of Nathaniel Gliddon of Holsworthie, county of Devon, granted to Mary Glidten of Holsworthie, widow, with Edward *Pamer* of the same, husbandman, surety. Bond £100. Witness: Hen: Pafforde.

Inventory made by Nicholas Cove, Edward Palmer, and John Piper, 12 Aug. 1643. Among the items were: two kine £4 : 3 : 4; one nagge £1; wares in his shoppe £5; one Bible 6/8; pewter 7s.; wooden vessells 4s.; one brandize, one payre of bellowes, one chaffendishe etc. Total £59 : 12 : 10. (Archdeaconry Court of Totnes, 1643.)

Administration on the estate of Henry Gliddon of Broadwood-Widger granted to Philippe Gliddon the relict at Tavistock, 15 Apr. 1608. Bond of £30 with Edward Cullacott of Broadwood-Widger, yeoman, surety 15 Apr. 6th James I. [1608]. Witness: Robert White.

Inventory of Henry Gliddon, weaver, appraised by Roger Dodge, cleric and Edward Cullocott, yeoman, 31 Mar. 6th James I. [1608], total £14 : 8 : 4. (Archdeaconry Court of Totnes, 1608.)

Missing Estates

The following estates in Devonshire were entered in the index of the Archdeaconry Court of Totnes but no further record of them is now extant.

John Gledon, Pancrasweeke	1530.
William Gliddon, Kingsteignton	1533.
John Gledin, Weekepancras	1534.
John Gliddon, Pancrasweeke	1561.
John Gliddon, Pancrasweeke	1568.
Walter Glyddon, Bridgerule	1581 W.
John Gliddon, Pancrasweeke	1583 W.
William Gliddon, Harberton	1589 W.
Thomas Glyddon, Black Torrington	1595 W.
Robert Gliddon, Pancrasweeke	1598 A.
James Gliddon, Dartmouth	1598 A.

Six of these persons lived in the parish of Pancrasweeke and five of them bore the Christian name of John.

Gliddon Estates in Devonshire not Printed

Name	Occupation	Parish	Date
Henry,	weaver,	Broadwood-Widger	Ad. 15 Apr. 1608.
Thomas,	husbandman,	Pyworthy,	Ad. 20 Jan. 1633/4.
Nathaniel,	blacksmith,	Holsworthy	Ad. 14 Feb. 1643/4.
Richard,	(carpenter?)	Tiverton	Ad. 28 July 1648.
Arthur,		High Honiton	Ad. 31 Jan. 1654/5.
Susan,	widow	Pyworthy	W. 1 Oct. 1655.
Lewes,	husbandman,	High Hampton	Ad. 19 Jan. 1663/4.
Arthur,	bachelor	Stowford	W. 14 June 1664.
Pentecost,	chair & basket maker,	Braunton	W. 29 June 1666.
Emanuel,	husbandman,	Pyworthy	W. 23 July 1667.
Zenobia,	widow,	High Hampton	W. 28 Dec. 1676.
Henry,	carpenter,	Tiverton	Ad. 18 May 1671.
John,	husbandman,	Sheepwash	W. 20 Mar. 1691.
William,	yeoman,	Bratton-Clovelly,	W. 6 May 1691.
Elizabeth,		High Hampton,	W. 18 June 1691.
Robert,	weaver,	Bow	Ad. 6 Feb. 1695/6.
Katherine,	widow,	Bratton-Clovelly,	W. 16 Jan. 1700/01.
William,	carpenter,	Tiverton	W. 20 Jan. 1706/7.

Gliddon Estates in Cornwall not Printed

Name	Occupation	Parish	Date
John,	husbandman,	South Petherwyn,	W. 26 May 1579.
William,	husbandman,	South Petherwyn,	W. 12 Mar. 1586.
William,	husbandman,	Lezant,	W. 24 Nov. 1597.
William,	yeoman,	South Petherwyn,	W. 22 Dec. 1602.
John,	husbandman,	South Petherwyn,	W. 10 Mar. 1616.
James,		South Petherwyn,	W. 10 Aug. 1618.
Joane,	widow,	South Petherwyn,	W. 12 Aug. 1620.
James,	smith,	Boconnoc,	Ad. 3 Sept. 1627.
John,	yeoman,	St. Mellion,	W. 4 July 1633.
John,	yeoman,	South Petherwyn,	W. 10 Oct. 1637.
Mary,	widow,	St. Mellion,	Chan. 19 June 1648.
Robert,	cooper,	Maker,	Inv. 3 Nov. 1650.
William,	the elder,	Stoke-Climsland,	W. 26 Oct. 1651.
Henry,	husbandman,	Lezant,	W. 17 Jan. 1656.
William,	bachelor,	North Hill,	W. 10 Mar. 1655/6.
Thomazine,	widow,	Maker,	W. 17 July 1656.
William		Lezant,	Ad. 25 May 1659.
Robert,	husbandman,	South Petherwyn,	W. 13 Mar. 1660.
Bartholomew,	yeoman,	Lezant,	Ad. 4 May 1668.
Joseph,	husbandman,	Lezant,	W. — — 1692.
Mary,	wife,	Lezant,	Ad. 24 July 1695.
Audrey,	widow,	South Petherwyn,	Ad. 21 June 1703.

A Notable Englishman

Among the distinguished members of the Gliddon family is George Robins Gliddon (1809–1857), Egyptian archæologist, who was born in Devonshire, England, in 1809 and died at Panama, New Granada, now U. S. Columbia, 16 Nov. 1857, aged 50. He was the son of John Gliddon, a merchant, who removed from Devonshire to Alexandria, Egypt, and there was United States consul. For about twenty years the son was United States Vice-consul and resided in Egypt for nearly twenty-three years. He specialized on the antiquities of Egypt and in 1841 published "An Essay on the Production of Cotton in the Valley of the Nile." This was followed the same year by *An Appeal*

to the Antiquaries of Europe on the Destruction of the Monuments of Egypt by Mehemet Ali. He next published *Discourses on Egyptian Archæology* in 1841. This was followed by *Otia Egyptiaca* in 1849, and *Ancient Egypt: her Monuments, Hieroglyphics, History, etc.* in 1850; 18,000 copies of this work were sold in America in less than three weeks. With Dr. Josiah Clark Nott, ethnologist, he was co-author of *Indigenous Races of the Earth* published in 1857. In connection with Dr. Nott, Dr. Samuel George Morton, Prof. Louis Agassiz and others, Mr. Glidden produced *Types of Mankind or Ethnological Researches,* published in 1854. He also made valuable contributions to learning by lectures which he delivered in Boston, New York and Philadelphia. At the time of his death he was Deputy-Agent of the Honduras Inter-oceanic Railroad Company. (Drake's Supplement to the Dictionary of American Biography, 1872, p. 364.) His obituary appeared in the Boston Daily Advertiser of Dec. 2, 1857.

THE ENGLISH HOMES OF THE NEW ENGLAND GLIDDONS

Few changes take place from generation to generation in the rural parishes of Old England. Many ancient landmarks remain essentially as they were eight or ten generations ago.

In the western division of Devonshire, called by the ancient Saxons Devenascrye and Devnascrye, in Black Torrington Hundred is the parish of Pancrasweek, sometime Pancraswyke or Wyke St. Pancras. It contains about 3,700 acres and in 1881 the population of the parish was 318.

The parish church of Pancrasweek is a stone building, in the perpendicular style, consisting of chancel, nave, north aisle, north transept, south porch and a lofty embattled western tower with crocketed pinnacles containing five bells; the first and second bear the date 1721, the fourth 1634 and the fifth 1637. The third bell bears the ancient legend: "Voce meâ vivâ depello cuncta nociva" — with my living voice I send forth the new events.

In this parish lived the grandfather and the great-grandfather of the immigrant, Charles Glidden, and this was their church. Undoubtedly they responded many times to the call of those bells.

The living is a chapelry, annexed to the vicarage of Bradworthy — a larger and more ancient parish adjoining.

Frequently in the days of Queen Elizabeth, the baptisms, marriages and burials which occurred within the limits of the chapelry were recorded in the principal parish registers. For this reason the parish registers of Bradworthy which commence in 1548 may contain Glidden items which we do not have.

Five miles south from Bideford in Shebbear Hundred is the parish of Buckland Brewer. This parish contains two chapelries, viz. East Putford and Bulkworthy and several hamlets including Haytown.

Ancient Bridge Across the Torridge, Bideford, England

Copyright by F. Firth & Co., Ltd., Reigate, Surrey, England

Reproduced by permission

The ancient church of Buckland Brewer, dedicated to St. Mary and St. Benedict, was a Norman structure. It was destroyed by lightning in 1399, excepting an enriched Norman doorway which still remains. The present church was rebuilt in 1770 with an embattled western tower containing six bells.

This parish was for many years the home of Richard Gliddon, the father of Charles Gliddon and in this vicinity Charles was born.

The English home of Charles Gliddon, of his wife, his parents and two of his brothers, the ancient market-town, seaport, borough and parish of Bideford (By-de-ford) deserves more than a passing reference. Situated on the river Torridge in North Devon, at the ford, it has been for centuries a place of no small importance.

Its name appears in many forms, but according to John Watkins in his *History of Bideford*, 1792, the accepted spelling was Bideford.

It was granted by William Rufus (1087–1100) to Richard de Grenville who with his followers and retainers, Norsemen and Silurian Britons settled here. His descendant, Sir Richard Grenville, obtained for it a market and fair and Queen Elizabeth honored it with a charter of incorporation as a free borough in 1573. The expeditions of Sir Richard Grenville to Carolina and of Sir Walter Raleigh to Virginia during Elizabeth's reign enhanced its commercial importance by opening up to it fresh sources of trade with America.

From the defeat of the Spanish Armada the inhabitants of Bideford so earnestly applied themselves to commerce that for over half a century, only two other ports in the kingdom, London and Topsham, surpassed it in commercial importance.

It was in the year 1646 that John Strange, alderman of the borough, by his generosity erected in Maiden street — so named in honor of the Virgin Queen — the Strange Almshouses — landmarks upon which undoubtedly Charles Gliddon and his wife Eunice gazed in the days of Oliver Cromwell. Here too stands the newly founded Grammar School rebuilt in 1657 — three years before the Gliddons came to Boston. All nails at that time were forged by hand and who can say that Charles Gliddon the blacksmith did not forge the wrought iron nails that were used in its reconstruction!

Bideford is a picturesque old city with the greater part of it built on the west bank of the river Torridge. The almshouses, the Grammar School and the arched bridge still remain to link the present generation with the past.

The Bridge spanning the Torridge is a noble stone structure containing twenty-four arches. The inhabitants of Bideford in their petition made in 1608 stated that this bridge had been standing "farr beyond the memory of any then living."

In 1730 *A Compleat History of Devonshire* was printed by E. and R. Nutt. It contains the earliest account of the bridge that has been found. It says: "The Bridge is very observable for number and

length of arches and height, equalling, if not excelling all others in England. The building of it is miraculous; for the inhabitants, observing the great danger of passing the Ford, because of the breadth and roughness of the water, and that several were drowned, to their great grief, made several attempts at divers times and places to build a Bridge, but could find no firm foundation to set it on.

At length one Richard Gornard, priest of the place, was admonished by a vision to lay the foundation of a Bridge near a rock, which he should find rolled from the higher grounds upon the strand. This he esteemed as a dream; but upon inquiry, finding an huge rock in the place, which he was admonished of in his dream, he acquainted the Bishop of the Diocese and Sir Theobald Greenvill, Lord of the Town, with it. They by their concurrent endeavours at length finished the bridge; for Sir Theobald laid the foundation and the Bishop granted indulgences to move the people to liberal contributions, which had so good an effect that the present work [1730] was not only completed, but a sufficient revenue established to keep it in repair for ever. A catalogue of the contributors is preserved to this day [1730].

The Bridge is raised so high, that a ship of 50 or 60 ton may sail through some of the arches." (History of Devonshire, 1730, p. 490.)

Over this bridge Charles Glidden and his young bride doubtless passed and repassed many times in those days before they came to New England.

The present parish church of St. Mary, excepting the tower, was rebuilt in 1865, but the ancient church as known by Charles Gliddon was described in *Watkins's History* in 1792 as "built of common stone such as is found in the neighborhood the same as that of which the bridge is composed." He says "it is supposed to have been built in the 14th century." He adds, "a plain square tower rises to the height of 70 feet from the west end and contains (1792) six bells, producing a very harmonious sound. The treble bell has this motto: "Peace and Good Neighborhood." He also tells us that the motto on the tenor bell is "I to the Church the Living Call and to the Grave I Summon All." Some of these bells are still preserved.

When James I came to the throne of England and Scotland in 1603, the first question that confronted him was that of toleration. England then contained the Roman Catholics, the Established Church and the Puritan Dissenters. On 14 Jan. 1604 James called together for a conference at Hampton Court certain Bishops of the Church of England and four representatives of the Puritan clergy. He arrogantly attempted to mediate between the two parties. The unfortunate use of the word "presbyters" led the King to send the Puritans out of the room. He then said to the Bishops: "If this be all they have to say, I shall make them conform, or I will harry them out of the land." (Dictionary of National Biography (1908), vol. 10: 606.) This autocratic spirit hastened the revolution that put Oliver Cromwell at the head of the Commonwealth.

St. Mary's Church, Bideford, England

Copyright by F. Firth & Co., Ltd., Reigate, Surrey, England

Reproduced by permission

The course of events in England during the Commonwealth resulted in the sequestration of clergy of the Established Church but the rector of St. Mary's Parish in Bideford, Rev. John Gifford, refused to resign. Having a body of men within the parsonage, it is said that he undertook to defend it and maintain possession. Upon hearing of this, a company of horse was ordered from the garrison at Plymouth to Bideford to dispossess the rector. The commanding officer reached Bideford in the evening and resolved to execute his commission that night. Riding up to the rectory, he found the doors shut against him. He demanded entrance and said he would use no violence, if Mr. Gifford and those within would surrender themselves; otherwise he should be obliged to fire upon the house.

Finding his rectory beset, Mr. Gifford yielded. William Bartlett, a matriculate of New Inn Hall, Oxford University, 4 Nov. 1631, having sided with the Puritans in 1641, became a lecturer in Bideford and was the author of treatises on the faith of the Puritans. About 1648 he was chosen minister of the Independent Congregation in Bideford and conducted the services in St. Mary's Parish Church till the restoration when he in turn was ejected.

During this period parliament enacted that all parish clerks should be chosen by consent of the parishioners from their own number. (Parish Register of Bideford.) Here was one of the fundamental principles upon which democracy exists and it was in this democratic environment that Charles Gliddon, his brother John and their father Richard Gliddon lived.

Throughout the Commonwealth, from 1653 to 1657, an Act of Parliament compelled the solemnization of all marriages by Civil Magistrates, and like all others of that period, the marriage of Charles Gliddon and Eunice Shore occurred at Bideford — a civil marriage.

By the will of John Gliddon, brother of Charles Gliddon, later of New England, he bequeathed to his mother and his friend, two books which he especially treasured. They were from the pens of Puritan writers, and we cannot doubt that John Gliddon and others of his family were of the Puritan faith, supporters of Oliver Cromwell and worshipers in this beautiful old St. Mary's Church at Bideford.

It is a matter of interest and pride that Charles Gliddon, the progenitor of the Gliddens of America was a contributing part of that great Puritan movement that peopled New England. Though the Puritans may have been narrow and intolerant like others of that period, they created in New England a civilization that has forever impressed itself upon the institutions of this country, and indirectly affected those of many other nations.

THE GLIDDENS IN AMERICA

FIRST GENERATION

The surname in New England has generally been spelled Glidden and will be so reproduced in this section. The early colonial records, however, show the following variations: *Gleddin, Gleden, Gleeden, Glidden, Gliddon, Glitten, Glitton, Glytten.* Charles Glidden himself spelled it *Gliddon* as indicated by his signature below, which is reproduced from a petition to the General Court of Mass. in 1689.

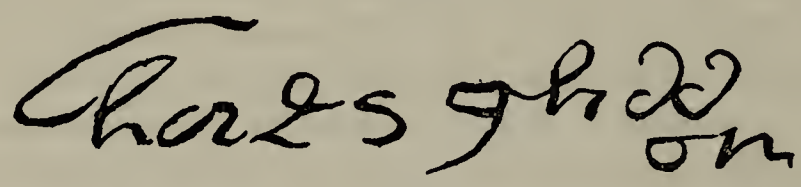

1. CHARLES GLIDDEN (son of Richard of Buckland-Brewer and Bideford, grandson of William of Pancrasweek and great grandson of John Gliddon of the same parish) was born probably in the parish of Buckland-Brewer, county of Devon, about 1632; last mentioned as living in Exeter, 6 June 1707.

He is earliest mentioned in the will of his brother John Gliddon, 9 June 1652, and again 22 Sept. 1653. He married in Bideford, county of Devon, 7 Apr. 1658, EUNICE SHORE, daughter of Sampson and Abigail (Benson) Shore or Shoreborne of Boston, Mass. She was their eldest child and born as early as 1640. She was living in Exeter, 6 June 1707.

Charles Glidden with his wife and child came to Boston, Mass. about 1660. The latest record in England is the birth of his child in Bideford, 11 Feb. 1658/9 [1659] (Bideford Parish Register) and the earliest mention in New England was the record of the birth of their second daughter, 16 Nov. 1661. (New England Historical and Genealogical Register, 16 : 48.)

His residence in Boston was only temporary, possibly in the home of his wife's father. Shortly after the birth of their daughter in Boston, they removed to Portsmouth where his early home was located in what is now the compact part of the city of Portsmouth — then called Strawberry Bank. It is evident that his home and the half acre belonging thereto was in the northeastern part of that quaint old seaport, near the Piscataqua river. In a deed from Richard Cutt to Thomas Harvey dated, 16 Feb. 1664, of land "at Strawbery banke," it is described as "between the Land of Charles Gleedon on ye South & of Richard Cutt on ye North." (N. H. Provincial Deeds 3, p. 91a.)

He was chosen constable at the town meeting held in Portsmouth, 1 Mar. 1663/4.

New Hampshire placed itself under the jurisdiction of the Massachusetts Bay Colony, 9 Oct. 1641, and so remained until 24 June 1679 — about thirty-eight years. On 9 Oct. 1665, the selectmen of Portsmouth and twenty-six other inhabitants of that town addressed a petition to "the Honoured Generall Court of Massachusetts," calling themselves "the selectmen for the prudentiall affairs of the said toune & sundry other the inhabitants . . . doe certify the honoured Court that wee are innocent & cleere of any such act . . . to charge the government of the Massachusetts wth usurpation." Among these twenty-six Portsmouth inhabitants Charles Gleeden appears as a signer. (Mass. Archives, 106 : 157.)

"At a General Towne Meeting [held at Portsmouth] ye 8th March [16]65/6 [was recorded] the names of those that subscribed towards Mr Mody [Rev. Joshua Moody] that came since ye yeere [16]58, or did not then subscribe." This list contains thirty-three names and Charles Gleeden subscribed £1. (Portsmouth N. H. Town Records, 39.) On 26 June 1666, the records show that he "did not enter his accon" (account) against Philip Nick. (N. H. Deeds, 2 : 118a.)

Evidently the deeds of his property in Portsmouth were never recorded either in Old Norfolk or Rockingham Counties, but the location of his homelot at Portsmouth is well established by the following deed. On 13 Dec. 1667, Richard and Elinor Cutt sell to John Fletcher all of Portsmouth, "one Dwelling house & oute house together with aboute halfe an acre of Land . . . which was formerly in ye occupation of Jno Hole & is betweene ye house of Charles Gleeden, & ye house of Edward Melcher, faceing to ye Street & river at Strawbery banke . . . with 30 foote front by ye water side between Edw. Cowell's house & Charles Gleeden's shop." (Ibid. 2 : 143a.)

By occupation Mr. Glidden was a blacksmith — a trade both useful and honorable and as Longfellow says "held in repute by the people." Certainly he was one of the earliest village blacksmiths of ancient Portsmouth and New Market in New Hampshire.

Between 13 Dec. 1667 and 29 Sept. 1668, he sold his homestall in Portsmouth to Richard Martyn and moved up the Piscataqua river to Lamprey river and to what was then the eastern part of Exeter and later became New Market.

Thomas Harvey "of Portsmouth in the River Piscataqua, Sailer," for £5 sells Edward Cowell "of the Same Town, Sailer," a plot of land in Portsmouth "Lying on the Hier Side of ye Hyewaye that ledeth from the said Richd Cutts his hous unto the meeting hous of Portsmouth wch plott of land Lyeth Bownded by ye land . . . Now or Late in ye Tenure of one Charles Glidden on the South Este or there about," 30 Nov. 1670. (Ibid. 5 : 155.)

On 20 Aug. 1671, Richard Martyn of Portsmouth, for love and affection sells unto my well beloved son John Cutt and Sarah his wife (my daughter) during the term of their natural life, "all y^{t} my house & house Lott wch I bought of Charles Gleeden . . . wch land is in Portsm^{o} . . . wth ye high way on ye North east side thereof & Joyning to ye Land of Mr Thomas Harvey on ye North west & with y^{e}

Land of Mr Jno Fletcher on ye South east, & wth ye Land of Mr Richard Cutt on ye South west, being aboute half an acre . . . excepting the full breadth of land yt is on ye front next ye river side." Signed 20 Aug. 1671, and acknowledged 2 May 1679. (Ibid. 3 : 148a.)

A brief survey of the neighbors in Portsmouth with whom Charles Glidden and his family associated should not be uninteresting. In many New England towns in early times "tythingmen" were appointed to inspect the families of each neighborhood. The selectmen appointed these officers. For one neighborhood in Portsmouth they appointed Doctor John Fletcher "tythingman."

Shortly after Charles Glidden had removed to Exeter, Dr. Fletcher was inspector of: "Mr. Jno Cutt, Senr. Mrs. El[eanor] Cutt, Lt. [William] Vaughan, Mrs. [Agnes] Cowell, Mr. Tho. Harvey, Jno Cutt, Junr, Jno Tucker, Mr. [Richard] Martin, Mr. [John] Shipway, and Clemt Merserve." (Brewster's Rambles About Portsmouth, 1859, p. 60.)

These were the neighbors that Charles Glidden left behind him when he moved to Lamprey river. Who were they? John Cutt Sr., then lived in the Great House which stood on what is now Water street on the southeast corner of Court street. During the residence of Charles Glidden in Portsmouth, it was occupied by Richard Cutt, brother to John Cutt, Sr., who was President of the Royal Province of New Hampshire from 1679 to 1681. Mrs. Eleanor Cutt was the widow of Richard Cutt. Lieut. William Vaughan came from London and was a son-in-law of Richard and Eleanor Cutt. Mr. Thomas Harvey was settled at Portsmouth as early as 1664 having married a daughter of David Kelley of Boston. Mrs. Agnes Cowell was the widow of Edward Cowell whose home on the water front stood about thirty feet from Charles Glidden's "shop." John Cutt Jr., was a son-in-law of Richard Martyn and purchased the Glidden home, 20 Aug. 1671. Mr. John Shipway was a brother-in-law to Richard Cutt and John Cutt Sr. Richard Martyn, William Vaughan and John Cutt were Councillors for New Hampshire in 1680. Thus the neighborhood in which Charles Glidden resided in Portsmouth from about 1662 to 1668, contained many of the most prominent men of New Hampshire, as it existed at that period.

The first settlers at Lamprey [1] river or Lamprey Eel river as anciently called, went up the western branch of the Piscataqua to the head of tidewater to the landing, from which point they removed to their farms along the Lamprey river valley. The territory was a part of the original township of Exeter. On 15 Dec. 1727, New Market was set off as a parish and incorporated as a town 26 Aug. 1737. It included until 27 June 1849 what is now Newfields.

---

[1] Lamprey river flows from Deerfield and Raymond through Epping. It receives the water from Pawtuckaway and runs through the whole length of the town from west to east and north east. The Piscassic river passes through New Market in a northerly direction. Lamprey river washes the northeastern boundary of New Market and meets tide water at Lamprey river village. There are falls of more than twenty feet and below the falls vessels of 120 tons can navigate.

The town is eight miles north from Exeter proper, nine miles south from Dover, and fourteen miles west from Portsmouth. It is at the head of tidewater on the Lamprey river and on the Great Bay.

The following information is gleaned from the town records of Exeter:

Charles Glidden removed to the Lamprey river settlement of old Exeter (now New Market) shortly before 29 Sept. 1668.

The saw mill of Edward Hilton then stood on the lower Pusscassett (Piscassic) river in Exeter, and Charles Glidden's farm was between the landing at the head of tidewater on the Great Bay and Edward Hilton's mill.

Here, some eight miles from the principal settlement of old Exeter, Charles Glidden entered upon the life of a planter on the shores of Great Bay. Five years passed with no reference to him. He was clearing up a farm in the wilderness. In those days the New Hampshire towns were in the old county of Norfolk (long ago extinct), and at a Court held at Salisbury on 8 April 1673, "Christian Dollhoff, Charles Gleeden, Arthur Bennet, James Godfred [Godfrey], Richard Morgan, William Tayler and Robert Powell — most of whom were then residing at Lamprey river, were admonished for not frequenting the public worship of God on the Lord's days." (Records of the Quarterly Courts of Essex County, 5 : 152.) They were eight miles from a meeting house.

At a Court held at Hampton on 30 May 1676, the case between Philip Grele (ancestor of Gen. Adolphus Washington Greely) and Charles Gleeden concerning 1,500 feet of pine boards came before the Court. (Records of the Quarterly Courts of Essex County, 6 : 141.) Here we find the pioneer engaged in producing lumber for the market. It is clear that Charles Glidden's homestead was near the landing place at Lamprey river.

At a Court held at Salisbury 13 Apr. 1675 John Young brought a case against Phillip Grele "for spending and spoiling three loads of hay which he or his men had stacked and fenced *in Gleeding's field near the landing place at Lampreele river*, whereby said Young lost his logging season the last winter to his ruin. The verdict was for the plaintiff to be paid in boards at Mr. Wadley's mill at Lampreele river." (Records of the Quarterly Courts of Essex County, 6 : 22.) On 14 Nov. 1676, this case was reviewed at Salisbury Court and it was again stated the hay was stacked "*in Gleeden's field near the landing place at Lampreele* river." (Ibid. 6 : 211.)

Among the sixty-four Exeter men "y^{t} tooke ye oath of Allegance to his majestie & fidelitie to ye contrey this 30th of Nov. 1677," in Old Norfolk County, the second on the list was Charles "Gliddon." (New England Historical and Genealogical Register, 6 : 202.)

On 20 Apr. 1680, Charles "Gledon" was listed as a tax payer at Exeter. (McClintock's History of New Hampshire, 98.) And on 7 June 1681, he acknowledged judgment of a sum due to William Vaughan of Portsmouth. (N. H. Provincial Deeds, 5 : 46.)

Five years passed with no mention of him on the public records. 9 Oct. 1686, "Char: Gleden of Execet[r]" was licensed "to Keepe a Publick house." Thus the blacksmith became a planter and finally an innholder.

Again he appears as one of the petitioners of "the humble Addresse of the Inhabitants and train soldiers of y[e] Province of New Hampshire, 20 Feb. 1689/90," representing,

"That whereas since the late Revolution in Matthathusets Colony . . . wee who were formerly under yo[r] Government having been for some time destitute of power Sufficient to put our selves into A capacity of defence against the comon enemie . . . considering also how liable wee are to destruction by the Enemy w[ch] of our selves wee cannot prevent; wee are therefore Necessitated at present to supplicate yo[r] Honours for Government & Protection as formerly . . . praying also that such persons may be Commissionated to comand the Militia as have already been or shall be chosen by the trained soldiers in the respective Towns." (Mass. Archives, 35 : 229.)

Among the "Charge of Clames" for soldiers who served in the Exeter garrisons from 13 Apr. to 9 Nov. 1696, occurs the following:

"Charles Glidden, William Taylor and Jonathan Wodlash service from 31 Aug. to 28 Sept. 1696, wages and subsistence £20." (Ibid. 147, 148.)

On 21 Feb. 1697/8, the town of Exeter granted 100 acres of land to Charles Glidden. (Bell's History of Exeter, 138.)

"Charles Glidden of Exeter, a blacksmith, for love and good will and other good causes sells to his son Richard Gliden . . . up land and Swamp lyeing at Lamprel River . . . in the Township of Exet[r], all the land on the South side of the brook where I, the s[d] Charles Gleedin formerly possessed & Injoyed at Lamprell River . . . and halfe of a piece of swamp . . . Lyeing at the s[d] River on the north side of a Cart-way that goes from the Landing place to Pescasik [Piscassic]." Witnesses: James Sinkler, Daniel Bean; dated 17 Oct. 1698. (N. H. Deeds, 10 : 123.)

Charles Glidden of Exeter for five shillings sells Samuel Penhallow, Esq. of Portsmouth, all rights "unto a grant for one hundred acres of Land" from the town of Exeter granted, 21 Feb. 1697/8, "*to lay at Watchweck.*"[1] Witnesses: Christopher Pottle, Eunice Glidden and Peter Folsham his mark. To this deed Charles Glidden signed his mark, 16 June 1702. (N. H. Deeds, 6 : 336.)

As a blacksmith, husbandman, planter and innholder, he held positions of usefulness and respectability in Portsmouth and Exeter (New Market) in the Province of New Hampshire for more than forty-five years.

Sampson Shore assigned a debt due him 8 Oct. 1686, for £100 which his son Sampson Shore Jr., late of Hull, had in his lifetime failed to pay, one quarter part unto his daughter Eunice *Gliding* and three quarters to his daughter Abigail Hudson. (Suffolk Deeds, 9 : 428 and 19 : 258.)

Charles Gleeden of Exeter, blacksmith, and "Unice" Gleeden his wife, which Unice was one of the Daughters of Sampson Shore, late of Boston, "taylor," deceased, gave the power of attorney to our trusty Friend Mr. Thomas Verin of

[1] "Watchweck" or "Washucke," 1660, was a little strip between two branches of Lamprell river, near where Lee, Epping and New Market unite. (Fitts's Hist. Newfields, 44.)

Boston, merchant, to act in our names and stead, 18 Feb. 1706/7. This power was signed by the mark of Charles Gleeden and by Eunice Glidden, in the presence of Edward Gillman and Job Judkins witnesses, and acknowledged at Exeter, 18 Feb. 1706/7. (Suffolk Deeds, 23 : 101.)

Charles Glidden and his wife set forth in their last deed dated, 1 Mar. 1706/7, and acknowledged 6 June 1707, by both grantors, that Sampson Shore at his decease owned a house and land in Boston near Charlestown Ferry place which they sell to William Clough of Boston and his wife Abigail also a daughter of said Sampson Shore. (Suffolk Deeds, 23 : 152.)

This deed shows that Charles Glidden and his wife Eunice were both living in Exeter as late as 6 June 1707. The fact that he signed his name in 1702 and again in 1707 with his mark implies that he was then in feeble health or possibly had received an injury to his hand.

In 1676 Henry Dow described Charles Glidden's homestead as located "att Lampeele river where his house stands" (Old Norfolk Co. Deeds, 3 : 38), and on 22 Dec. 1718, Andrew Glidden, a grandson, described the land as the "lot where Charles Glidden's dwelling house stood at Lamperele River," implying that the original house was no longer standing. In a map of New Market village made in 1826 by Seth R. Shackford there is marked on the map "Glidden's Cellar," a few rods west of St. Mary's Church. This may have been the original site of his home in Exeter.

Children:

i. Abigail,[2] b. in Bideford, England, 11 Feb. 1658/9. No further record of her has been found.
ii. Susannah, b. in Boston, Mass. 16 Nov. 1661. No later reference to her has been found.
2. iii. Richard, b. probably in Portsmouth about 1665; named for his grandfather.
3. iv. Joseph, b. about 1668, perhaps a son but not proved by documentary evidence to be such.
4. v. John, b. about 1670.

Shore or Shoreborne

SAMPSON SHORE, a tailor, was admitted a townsman of Boston, Mass. 29 Nov. 1641 and united with the First Church, 29 Jan. 1641/2. He became a freeman, 18 May 1642. He married Abigail Benson, daughter of John and Mary Benson of Hingham and Hull, Mass. He probably came from North Devon to Boston while his daughter remained with relatives in England; at any rate there is no record of her in New England until after her marriage. Children, except first, born in Boston, Mass.

(1) *Eunice Shore* born probably in England. (2) *Jonathan Shore*, b. 12 June 1643. (3) *Jonathan Shore 2d* b. and bur. May 1644. (4) *Sampson Shore*, bapt. 26 Jan. 1644/5 aged about 14 days. (5) *Abigail Shore*, bapt.

14 Sept. 1647, aged about 7 days. (6) *Jonathan Shore 3d*, bapt. 29 Apr. 1649, aged about 6 days. (7) *James Shore*, bapt. 2 Feb. 1650/1. (8) *Abigail Shore 2d*, b. 6 Dec. 1653. (9) *Elizabeth Shore*, b. and d. 1657. (10) *Susannah Shore*, b. 28 May 1660; d. 22 June 1661. (11) *Ann Shore*, b. 16 Aug. 1663; d. 26 June 1665. The father administered upon the estate of Sampson Shore Jr. of Hull, Mass. 3 Feb. 1678/9.

THE FOUR TOWNS

Portsmouth, Dover, Hampton and Exeter, N. H.

SECOND GENERATION

2. CAPT. RICHARD[2] GLIDDEN (Charles[1]) was born about 1665, probably in Portsmouth; died in Exeter, 5 Oct. 1728. He married about 1686, SARAH —— who survived her husband and conveyed "a part of ye home place" in Exeter to her son Richard Glidden Jr., 27 Feb. 1733/4, the latest mention of her. It has been stated that she was Sarah Gilman but evidence of this has not been found.

Richard Glidden Sr., first appears as a witness to a deed of land in Exeter, from Nicholas and Theophilus Smith to Peter Coffin, all of Exeter, 3 May 1692. (N. H. Provincial Deeds, 7 : 151.)

On 28 Mar. 1698, the town of Exeter granted him two fifty-acre lots and again on 12 Apr. 1725, a fifty-acre lot to Richard Glidden Sr., and a thirty-acre lot to Richard Glidden Jr. (Bell's History of Exeter, 142.)

He was a member of the First Church of Exeter, whose earliest records have not been preserved, but he with others signed the church covenant there 21 Sept. 1698. He was a highway surveyor in 1699.

He was a planter and on 6 May 1708, Daniel Giles of Exeter conveyed to him about thirty acres in Exeter, "viz. ye one halfe of that which I formerly bought of Moses Leavitt, a part Lyeing on the south and part on ye west side next to Nicholas Gilman's Land." Witnesses: Benj^a Leavitt and John Gliden. (N. H. Provincial Deeds, 10 : 10.)

On 4 Oct. 1710, Nicholas Gillman and Richard Glidden of Exeter, husbandmen, sell Jonathan Folsom of Exeter land "in Exeter containing about thirty four Acres . . . lyeing on the Neck and bounded . . . on the North wth the way that goes to Francis Steel's, and West wth said Steels land, South with the River, and East wth John Gliden's Land." Witnesses: John Folsom and Josiah Hall. (Ibid. 10 : 30.)

On 6 July 1715, he gave the most important deed of his life. In that deed he sells to Andrew Gliden of Exeter a parcel "of upland and swamp . . . in ye township of Exeter near Lamprill River, that is to Say all ye Land and swamp wch was my father's, Charles Glidens." Witnesses : Timothy Leavitt and Jonathan Robenn [Robinson]. (Ibid. 10 : 74.)

Thus the Charles Glidden homestead in New Market passed to his son Richard Glidden who in turn sold it to his son Andrew Glidden on 6 July 1715.

Richard Gliden and Sarah Gliden, her mark, witnessed the will of Francis Steel of Exeter, 20 Aug. 1717. (N. H. Probate Records, 1 : 808.)

Administration on the estate of his brother, John Glidden of Exeter, was granted him 4 June 1718. (Ibid. 2:46.)

Sarah Gliden, "wido:" of Richard Gliden, late of Exeter, husbandman, dec'd, quitclaims unto her son Richd Gliden all rights in six acres and 43 rods, "being part of ye home place y^t heretofore Belong^d to my late husband Richd Gliden of Exeter, dec'd" bounded beginning at a white pine standing near ye land belonging to ye heirs of Capt. Jon^a Thing dec'd, which lyeth on ye Neck so called and stands

at ye westerly corner of Dea. John Lords land which he bought of Daniel Giles," etc. Witnesses: John Lord, Eliza Steel, her mark, 27 Feb. 1733/4. (Ibid. 20 : 7.)

He was Captain of New Hampshire forces in 1688 and 1696 (Register of Colonial Dames of New Hampshire, 91) but no original document of this service has been found.

His Will, 1727

"In the name of God Amen I Richard Gledden of Exeter in New hamshire in New England Being Weak of body . . .

Item: 1: I Give unto my son Andrew Gledden five shillings he having received his portion allready.

Item 2: I give unto my son Joseph Gledden five shillings he having Allso Received his portion Allready.

Item 3: I Give unto my Grand Chilldren the children of my son Charles Gledden decesd five shillings their father having received his portion in his Lifetime.

Item 4: I Give unto my son Richard Gledden the one half of my home place and half of the priveledge therto belonging he paying the debt which I owe unto Doctor Serjant.

Item 5: I Give unto my two sons Benjamin Gleden and Jonathan Gledden the fifty acres of Land that was alloted me in the town commons to be Equaly Divied between them but If that act should again be broake and they have it not then my will is that they have teen pounds each of them out of my home place.

Item 6: My will Is that my son Josiah have a Comfortable maintainance out of my Estate During his Life time.

Item 7: I Give unto my son John Gledden the other half of my home place he paying his three sisters their portions hereafter mentioned.

Item 8: I Give unto my three Dafters Susana Woodman Sarah Gledden & Elizabeth Gledden to Each of them teen pounds to be paid within two years after their mothers Decease.

Item 9: I Give unto my well beloved wife Sarah Gledden all my moveable Estate to be at her Disposal for ever and I Allso Give unto her my well beloved wife the use of all my Lands During her Life time: and I do by These presents ordain Constituet and appoint My well beloved Son Richard Gledden to be the sole Executor of this my Last will and testament hereby revoking and Disanulling all former or other wills and testaments by me heretofore made. In testimony where of I have hereunto set my hand and Seall this Eighteenth day of October in the first year of the reign of our Soveraign Lord King George the second, Anno Domini one thousand seven hundred and twenty seven.

Signed Sealed and owned In the
presence of — Richard Gledden
Cartee Gilman
Joseph Scribner
Elizabeth Scribner × her mark — Proved 4 Dec. 1728.
(N. H. Probate Records, 2 : 321–2)

Children, perhaps not in order, born in Exeter:

5. i. Andrew,[3] b. about 1686.
6. ii. Joseph, b. about 1688.
7. iii. Charles, b. about 1690.
8. iv. Richard, b. about 1692.
9. v. Benjamin, b. about 1694.
10. vi. Jonathan, b. about 1696.
vii. Josiah, b. about 1698; was to have a "comfortable maintainance" out of his father's estate as provided by will, 18 Oct. 1727. It is conjectured that he was a cripple and died unmarried as no further reference to him has been found.

11. viii. JOHN, b. about 1700.
ix. SUSANNAH, named for her father's sister, m. before 18 Oct. 1727 —— Woodman.
x. SARAH, named for her mother, was unm. 18 Oct. 1727.
xi. ELIZABETH, unm. on 18 Oct. 1727.

3. JOSEPH[2] GLIDDEN (Charles[1]) of Boston, Mass., was born about 1668 and died in Boston, Mass., 24 Nov. 1700, aged about 32 years. (Copp's Hill Epitaphs, 17.) It is conjectured that he was a son of Charles Glidden but no evidence has been found for or against the supposition. He was a taxpayer in Boston in 1689. He was commander of the *Elizabeth* and *Sarah* and engaged to transport a horse for John Eliston to the Barbadoes, 7 Jan. 1694/5. (Boston Cattle Book, 1693–7.) His widow JANE —— was baptized and received into the Second Church of Boston, 13 Apr. 1701. She may be the Jane Glidden who married in Boston, 24 June 1708, Christopher Marvin of Boston.

Joseph Glidden witnessed the power of attorney from Thomas Hadley to his wife Dyonisia to transact his business in New England, 8 May 1696. (Suffolk Co. Deeds, 14 : 262.) He was about 21 years of age in 1689.

Children, born in Boston, Mass.:

i. ELIZABETH,[3] b. 1 Aug. 1695.
12. ii. JOSEPH, b. 19 July 1697; bp. 13 Apr. 1701.

4. JOHN[2] GLIDDEN (Charles[1]) was born about 1670, probably in Exeter; died there shortly before 17 May 1718. He married about 1695, ELIZABETH LADD, daughter of Nathaniel and Elizabeth (Gilman) Ladd of Exeter. She was born in Exeter, 6 Jan. 1680/1. Her father Nathaniel Ladd, was mortally wounded in a fight with the Indians at Macquoit (Maquoit) near Casco, on the coast of Maine, and died 11 Aug. 1691. (Bell's History of Exeter, 217.)

On 21 Feb. 1697/8, John Glidden received a grant of fifty acres by the town of Exeter. On 9 May 1699, John Glidden of Exeter, a planter, "in consideration of the like value of Land received as by Bill of Sale bearing date with these prsents of Richd Gliden," sells to Richard Glidden of Exeter "upland and swamp lyeing and being in ye township of Exeter near Lamprill River y^{t} is to say all ye Land and swamp wch was my Father's Charles Gliden's wch I bought of him except what he gave to ye aboves^{d} Richd Gliden." Witnesses: Nicho^{s} Gilman and John Clarke. (N. H. Provincial Deeds, 10 : 73.)

On the first Monday of Apr. 1705, the town of Exeter granted him a second fifty-acre lot. (Bell's History of Exeter, 138, 139.)

On 18 Feb. 1711/2, Daniel Ladd, John Ladd, John Glidden, Elizabeth Glidden, Mary Gilman, Cha: Rundlett, Lydia Rundlett, Jonathan Folsom, and Anna Folsom "all ye Children of Nath^{ll} Ladd Late of Exeter Deceased have Rec'd: of our honoured Father [step father] Henry Wadley Ninety acres of Land, part in Kingstown and part in Exeter, being on ye Accomp^{t} of the Estate of our father Nathl. Ladd deceased wth wch we Acknowledge our Selves fully Sattisfied Contented and Paid for the whole of what was our due from the Said Estate." "Eliz^{a}. Wadley, the wife of the said Henry Wadley, did then give up her thirds in ye Estate of her former Husband Nathl. Ladd." Witnesses: John Odlin, Eliz: Odlin. (N. H. Provincial Deeds, 9 : 88.)

On 9 Mar. 1713/4, John Glidden, Daniel Ladd, and Charles Rundlett, all of Exeter, sell to James Dudley Jr. of Exeter, "five-sevenths of two Parcels of Land" — one of forty acres "running by ye old Road going to Kingston," and the other "is a Piece of Meadow Land lying in Kingstown." Witnesses: Edwd. Gilman and John Light. Acknowledged 19 Mar. 1713/4, by their wives Elizabeth Glidden, Mehitable Ladd, and Lydia Rundlett. (Ibid. 26 : 115.)

The inventory of the estate of John Glidden of Exeter was taken by Samuel Thing and Thomas Webster on 17 May 1718. It amounted to £253 and on 4 June 1718, administration on his estate was granted to his brother Richard Glidden of Exeter. The bond of Richard Glidden as principal was signed by Jonathan Thing and Alexander —— (?), as sureties in the presence of Hezekiah Jenness and Archibald Macpheadris.

On 6 Aug. 1719, the Probate Court authorized Richard Glidden to sell the real estate and another order was issued to him as administrator to sell his brother's real estate on 5 Sept. 1722. (N. H. Probate Records, 2 : 46.)

On 4 Mar. 1730/1, John Cilley of Hampton and Elizabeth his wife sell "our brother" Nathaniel Glidden of Exeter all right "to any part of y^t Estate . . . wch was our Hon^rd father^s Jno Glidden, late of Exeter, Dec^d." and on the same day David Sanborn of Hampton and Abigail his wife sell to "our Brother" Nathaniel Glidden of Exeter all rights in the same estate. (N. H. Provincial Deeds, 20 : 36, 37.)

John Glidden served two weeks and received 12 shillings in Col. Vaughan's Co. commanded by Capt. James Davis in 1712 in scouting. (N. H. Provincial Papers, 14 : 13.) His name is there given as John *Gilden* which was probably intended for Gliden.

Children, perhaps not in order, born in Exeter:

13. i. NATHANIEL,[3] called a "son of John Glidden dec'd," in 1730/1.
    ii. ABIGAIL, m. 2 March 1727, David Sanborn, son of Joseph and Mary (Gove) Sanborn. He was b. 16 Jan. 1702. (New England Historical & Genealogical Register, 10 : 274.)
    iii. ELIZABETH, m. at Hampton Falls, 9 Aug. 1725, John Cilley, son of Thomas and Mary (Stanyan) Cilley who was b. 6 June 1699.
    iv. HANNAH, perhaps a daughter.
    v. ANNA, perhaps a daughter.
    vi. JOHN, perhaps a son. (See Ladd Genealogy, 14.) The Ladd Genealogy gives Hannah, Anna, and John as children without any authority for so doing. This is probably an error of the compiler. However, one John Glidden was elected hayward at the annual town meeting in Brentwood, 16 Mar. 1761.

THIRD GENERATION

5. ANDREW[3] GLIDDEN (Capt. Richard,[2] Charles[1]) was born in Exeter, about 1686; died in New Market, between 15 Dec. 1727 and 1 Jan. 1730/1. He married about 1709, LYDIA FOLSOM, daughter of Ephraim and Phaltiel (Hall) Folsom of Exeter (now New Market). (New England Historical and Genealogical Register, 30 : 214.) She was living and joined in a deed with her son-in-law Joseph Smith and her daughter, his wife Sarah, in the sale of 100 acres of common Lands in Exeter, "y^{t} was Given to Andrew Glidden of s^{d} Newmarket dec^{d}," on 8 Nov. 1740. (N. H. Prov. Deeds, 27 : 261.) No later mention of her has been found.

Her father Ephraim Folsom was shot by an Indian as he was riding home from the village of Exeter, 11 June 1709. (Folsom Genealogy, 21.)

Andrew Glidden earliest appears as a sentinel in Capt. John Gilman's Co. in Her Majesty's service which company marched on 16 Aug. 1710, and was in the service in the Province of New Hampshire by order of Lt. Gov. John Usher for five days in scouting. He received five shillings for this service. (Potter's Military History of New Hampshire, 34.) He was a tythingman in 1721 and a constable in 1722.

He undoubtedly commanded a New Hampshire Company in 1724, as a muster roll, No. 1 for £108 : 16 : 04 was signed by him, and was reported to the House of Representatives of New Hampshire on "Fryday," 27 Nov. 1724. It was examined by a committee and allowed on the same day. (N. H. Provincial Papers, 4 : 165, 393.)

On Thursday, 27 May 1725, the House entered the following on the Journal: "Whereas there is in the Treasurer's hands Sundry Stores returned out of the Sub Commissioners hands & the Eastern Expedition to the value of one hundred thirty-Six pounds nineteen Shillings & Eleven pence and out Standing in Constables hands the Sum of forty pounds five shillings & Ten pence *in* [*Stephen*] *Greenleaf and* [*Andrew*] *Gliddens* [*hands*] *two pounds 18s. & Six pence* in all £180: 4 : 1d." (Ibid. 4 : 403.)

THE ORIGINAL GLIDDEN HOMESTEAD IN NEW MARKET

Jonathan Greele of Salisbury, Mass. executor of the estate of his father Phillip Greele, sells Andrew Gliden of Exeter, yeoman, 4¾ acres in Exeter "att Lamperele River & it is ye Same piece of Land wch was . . . Charles Gliden's *where his dwelling house Stood at Lamperele River*" 30 May 1676. This deed was executed on 23 Dec. 1718, with witnesses: William French and Thos. Webster. (N. H. Provincial Deeds, 12 : 210.)

George Jaffrey of Portsmouth, Esqr. sells Andrew Glidden of Exeter 25¼ acres "at Lamperele River in Exeter . . . on ye Northerly Side of ye Road to Lamperele River Lower falls from Piscassask Mills, behind s^{d} Gliddens house," on 18 July 1721. Witnesses: Thomas Young, James Jeffry. (Ibid. 12 : 212.)

George Clark of Stratham, joiner, sells Andrew Gliden of Exeter three acres and one hundred rods of marsh in Stratham which said Clark purchased of Richard Crocket on 2 Sept. 1721. Witnesses: Joseph Gleden and Robert Smart. This deed was executed 20 Sept. 1725. (Ibid. 15 : 267.)

Benjamin Glidden of Exeter, cordwainer, sells Andrew Glidden of Exeter ten acres taken up by "virtue of a Town order made in Exeter" in 1681 and is "Laid out together with Andrew Glidden's, Joseph Smart's, John Barber's, and Joseph Glidden's their ten Acres apiece upon ye South side of Lampeill River at a place Called ye sand banks," bounded "northerly with sd River." Witnesses: Benja. Smart and Giles Burley; executed, 15 July 1726. (Ibid. 47 : 306.)

Andrew Gleden of Exeter sells William Perkins Jr. of Exeter a five acre salt marsh "at ye head of ye first creek in Exeter" in the presence of Joseph Junkins and William Folsom, 26 July 1726. He gave a power of attorney to said Perkins "my trusty Friend" conserning the above salt marsh "which Joseph Hilton of sd Exeter is bound to Warrantize unto me sd Gliden by a deed bearing Date ye 15 Mar. 1715," on 4 Aug. 1726. (Ibid. 16:13.)

The Town of Exeter granted him 100 acres of land 12 Apr. 1725. He was one of the appraisers of the estate of Edward Taylor of Exeter, 22 Nov. 1727. (N. H. Probate Records, 2 : 318.)

The act for the incorporation of the parish of New Market was enacted on 15 Dec. 1727 and in that Andrew Glidden was named as a selectman to serve till said parish shall have a regular election.

Edwd Hilton of New Market in the Town of Exeter on Monday, 28 Dec. 1730, was put in great fear of his life by force and arms of a negro man of said parish called Sambo, *who was formerly a Servant to Andrew Glidden dec'd,* & belongs now to the Widdow of said Glidden or her son-in-law Joseph Smith of New Market, husbandman, dated 1 Jan. 1730/1." Sambo was taken to Court at Portsmouth and sentenced. "Memo Jos: Smith ye Master of said Sambo paid ye fine of 10/ wch I sent by Edw. Hilton to ye selectmen of N. Market for their Poor. He likewise paid costs at 48/3 and he and Jos: Glidden recognized according to order. Done Tuesday, 5 Jan. 1730/1, at ye House of Mr Henry Sherburn Taverner in Portsmo." (Ibid. 13 : 10.)

Lydia Glidden, Joseph Smith and Sarah his wife of ye Parish of New Market in Exeter sell John Gilman, Esq. of Exeter 100 acres in Exeter "it being our Lot in ye Division of ye Common Lands in sd Exeter yt was Given to Andrew Glidden of sd New Market Decd as it was drawn at a Proprietors Meeting at Exeter Octr 19th 1732, Lying in ye Third Range Beginning at No 48 & Ending at No. 58" on 8 Nov. 1740. Witnesses: Walter Bryant and Nich: Gilman, Tertius. (N. H. Provincial Deeds, 27 : 261.) This lot was drawn to Andrew Glidden after his death as is evident from the foregoing.

Andrew Glidden of Exeter was authorized to settle the estate of Aaron Rollins, 30 July 1725. He signed the inventory and the list of claims against the said estate. (N. H. Probate Records, 2 : 178.) He was one of the bondsmen in the administration of the estate of William Smart of Exeter, 17 Jan. 1723/4. (Ibid. 203.) He signed the inventory of the estate of Edward Taylor of Exeter, 22 Nov. 1727. (Ibid. 318.) The first clause of his father's will made 18 Oct. 1727, reads: "I Give unto my son Andrew Gledden five shillings he having received his portion allready." (Ibid. 321.)

Thus it appears that he inherited and repurchased the ancient Charles Glidden homestead at Lamprey river in New Market, and that he died between 15 Dec. 1727, when he was appointed first selectman of the new parish and the day when Edward Hilton caused the arrest of Sambo on 1 Jan. 1730/1.

Child, born in Exeter (later New Market):

i. SARAH,[4] b. 11 Sept. 1712; m. 10 Nov. 1729, Joseph Smith of New Market. He was son of John and Susannah (Chesley) Smith and was b. 7 Sept. 1701. He d. at New Market, 29 Mar. 1781. She d. 26 Nov. 1785. They resided in the Smith homestead on

the lower falls of Lamprey river. Eleven children. (Fitts's History of Newfields, 96.)

6. JOSEPH[3] GLIDDEN (Capt. Richard,[2] Charles[1]) was born at Exeter about 1688; died after 6 May 1761, probably at Durham. By occupation he was a cordwainer. He married (1) MARY SMART of Exeter, daughter of Robert and Mary Smart. Administration on the estate of Robert Smart of Exeter was granted to his son William Smart of Exeter, 23 July 1718. William Smart died before 17 Sept. 1738 and administration *de bonis non* was granted 30 May 1739. Moses Leavitt of Stratham, Samuel Gilman, gentleman, and Edward Gilman, both of Exeter, Richard Mattoon, gentleman, and Walter Bryant, yeoman, both of New Market, were commissioned to divide the estate of Robert Smart, 13 Apr. 1740.

One clause of the order of the Judge of Probate reads: "And to the Legal Representatives of Mary, the late wife of Joseph Glidden of Durham in said Province, Cordwainer, (which Mary is now deceased and who was another of the daughters of the said Intestate) one of the said fourteen parts." The commission then reported: "14thly we have set off to the heirs of Mary, the wife of Joseph Glidden, one of the daughters of the sd Intestate in their sd mother's right a lott of land joyning to Ephraim Folsom Jr. his lott at ye East corner and it runs north East ward to that piece of salt marsh set off to the widow aforesd, then it runs up north westward bounding by sd Ephraim Folsom Jr. his lott on ye South west and bounded on land in the possession of John Burley, William Perkins and John Perkins all aforesd on ye north East and so runs up to the head of sd Intestates land with ye one fourteenth of one half of one third of ye Lower Falls on Pescasick River as witness our hands this 20th day of June 1740." (N. H. Probate Records, 2 : 57, 62, 63.)

Hence Joseph Glidden's wife, Mary, died before 13 Apr. 1740. He married (2) DORCAS ROLLINS, daughter of Lt. Thomas Rollins of Stratham. Lt. Rollins lost his house by fire and his money before 2 Nov. 1752. He died between 8 Mar. 1755 and 29 Dec. 1756. The second wife of Joseph Glidden probably died at Durham, between 22 Nov. 1757 and 10 Jan. 1759. (N. H. Provincial Deeds, 67 : 209, 357.)

Joseph Glidden had a grant of 30 acres of land from the town of Exeter, 12 Apr. 1725. (Bell's History of Exeter, 142.) He had 8/$\frac{1}{3}$ acres laid out near Little river in Durham (now in Lee), 23 Mar. 1737. (Stackpole's History of Durham, 1 : 21.) He was a soldier living on the south side of Oyster river and under the command of Capt. John Smith Jr., 29 July 1740. (Ibid. 111.) He was one of the committee of the town of Durham to make a contract with Rev. John Adams for his salary as the Gospel minister of said town, 3 Oct. 1748 (Ibid. 198), and one of the petitioners for a bridge over the river which divides Stratham and New Market where the ferry is now kept or higher up the river at a place called the New Field, 21 Nov. 1746. (N. H. Town Papers, 9 : 573.)

Joseph "Gleden" and 85 others appear in a list of soldiers under command of Capt. John Smith Jr., 16 years and upwards taken ye

last Training Day and dated at Durham, 24 July 1740, "Coppyed out," July ye 29th 1740. (N. H. Provincial Papers, 9 : 240.)

He is earliest mentioned in the deed from John Lord of Exeter, "Joyner" to Joseph Glidden and Charles Gliden, both of Exeter, of land "near Lamprile River being the fourteenth part of Six hundred Acres granted to Moses Gilman now deceased. This deed was executed 20 June 1717. (N. H. Provincial Deeds, 10 : 124.)

Joseph Glidden of Exeter, cordwainer, sells Nathaniel Bartlett of Exeter, tanner, about 20 acres in Exeter "near Lamperele River" bounded southwest with ye land of Capt. Jeremy Gilman, northeast by land of Sam^{ll} Rollins, on the southeast end by ye highway leading to Wadleys Falls and northwest by land claimed by Capt. Hilton; also his right in land "at ye great Rocky Hill," "Being ye whole of ye land wch ye s^{d} Jo^{s} Gliden Bot. of John Lord in partnership wth my Brother Charles Gliden," 30 May 1726. Witnesses: John Odlin, Dan^{ll} Ladd. (Ibid. 21 : 249.)

Joseph Glidden of New Market cordwainer, sells "Joseph Burley of New Market in Exeter land near Lamperal River in New Market in Exeter, it being Part of a Six hundred Acre Grant . . . to Mr. Moses Gilman of Exeter Deceased" the fourth lot in the First Division bounded on east by Lamprey river road and on west by Grate hill, 15 Dec. 1730. Witnesses: Robert Gilman, Thomas Young. (Ibid. 33 : 184.)

He sold to Mary Burley of New Market, widow, all his rights in common or undivided lands in Exeter, 30 Dec. 1730. Witnesses: Cornelius Drisco Jr. and Thos Young (Ibid. 18 : 256) and removed from New Market to Durham in 1731.

Joseph Glidden of Durham, cordwainer, sells Nicholas Doe of New Market in Exeter "one whole right or Proprietor's Share in Gilmantown . . . I ye s^{d} Jos: Gleden being one of ye Proprietors," 24 April 1733. Witnesses: Thos Young and Thos. Young Jr. (Ibid. 28 : 511.)

Joseph Glidden of Durham, cordwainer, sells Joseph Smith of New Market in Exeter 20 acres of land in New Market, "a Part of that Grant of Land which was Mr. Moses Gilman's six hundred acres," 12 May 1735. Witnesses: Moses Leavitt and Samuel Piper. (Ibid. 44 : 199.)

Joseph Glidden of Durham, cordwainer, sells Joseph Smith of Newmarket "all rights unto ye common Lands in s^{d} Durham," 1 Nov. 1736. Witnesses: Tobias Glidden and Mary Joy, her mark. (Ibid. 49 : 148.)

Simon Gilman of Exeter sells to Joseph Glidden and Joseph Glidden Jr., both of Durham, "forty acres at Wadley's Falls . . . which Simon Gilman bought of Jonathan Gilman of Keenborough [Brentwood] . . . which sd Jonathan procured of his Honour'^{d} Grandfather Capt. Jeremiah Gilman of Exeter dec'd 2 July 1742, which forty acres is a part of 640 acres granted to Mr Samuel Simons by the General Court of Boston." Witnesses: Caleb Rollins and Samuel Lane, 31 Oct. 1748. (Ibid. 56 : 422.)

Agreement between Joseph Glidden and Joseph Glidden Jr. both of Durham, as to division of 132 acres "whereon they now dwell," 7 June 1751. Witnesses: Jacob Fowler, Samuel Land. (Ibid. 56 : 425.)

Caleb Rollins of Stratham quitclaims to three lots in Stratham which was his father's Thomas Rollins unto Dorcas Glidden & Joseph her husband of Durham, Tabitha Piper and Thomas her husband of Exeter, Katherin Sanborn and Daniel her husband of North Hampton, Phebe Chase and William her husband of Stratham, Mary Coffin and Abner her husband of Durham and Rachel Smith and Oliver her husband of Exeter, 19 April 1757. Witnesses: Jethro Person and Daniel Sanborn Jr. (Ibid. 55 : 80.)

Joseph Glidden of Durham and Dorcas his wife sell William Chase of Stratham, taylor, about 13 acres in Stratham being 1/6 part of land "which our hon'd Father Thomas Rollins, late of Stratham, Deceased gave in his last Will . . . unto his six Daughters, vizt Dorcas, Tabatha, Catharine, Phebe, Mary and Rachel," 22 Nov. 1757. Witnesses: Joseph Glidden Jr. Andrew Glidden. (Ibid. 67 : 357.)

Joseph Glidden of Durham, cordwainer, sells Walter Bryant of New Market, Esqr. "all my Right in the original Right of my Honoured Father-in-Law Thomas Rollins Gent^{m}, late of Stratham, Deceased which he had in the Town of Bow," 10 Jan. 1759. Witness: Ebenezer Smith. (Ibid. 67 : 209.)

Joseph Glidden of Durham, cordwainer, sells Jeremiah Page of Durham 15 acres

"on the Southerly Side of Lampereel River and on the South End of my Possession," 21 June 1759. (Ibid. 68 : 75.) Witnesses: John Dudley, Walter Bryant.

Joseph Glidden of Durham, cordwinder, sells Andrew Glidden of Durham, yeoman, land in Durham "at a Place Commonly Known by the name of Wadligh Falls & on the South Side of Lampereal River," to wit beginning within one foot of the South east corner of Ebenezer Dow's house he bought of my son Joseph Glidden with all the buildings, 6 May 1761. Witnesses: Sarah and Joseph Smith. (Ibid. 65 : 109.)

Therefore, Joseph Glidden, the cordwainer, of Exeter, New Market and Durham, 1717 to 1761, is one and the same man.

Children, born in Durham:

14. i. TOBIAS,[4] b. about 1720; witnessed his father's deed, 1 Nov. 1736; removed to Newcastle, Me.
15. ii. JOSEPH, b. about 1722; living in Durham, 15 Nov. 1758.
16. iii. ANDREW, b. about 1725; living in Durham, 6 May 1761.
17. iv. WILLIAM, b. about 1730; lived in Lee 1766–1795.
v. MARY, b. 6 Sept. 1732; m. in Durham, 26 Dec. 1754, John Sanborn of New Market, she d. in Gilmanton, 15 Apr. 1806, a 72. (The Dover Sun.)
18. vi. ZEBULON, b. about 1735; lived in New Durham 1770–94.
vii. LYDIA, m. in Durham, 15 Dec. 1757, Joseph Palmer of Hampton.
19. viii. JOHN, b. about 1740; lived in New Durham, 1770–1790.
20. ix. CHARLES, b. 29 May 1744 — probably a son by the second wife but not proven to be such.

7. CHARLES[3] GLIDDEN (Capt. Richard,[2] Charles[1]) was born in Exeter about 1690; died shortly before 18 Oct. 1727.

He married ABIGAIL JONES of Stratham, a sister to Joseph Jones of Stratham. She died some time before 22 Feb. 1742/3, as also did her brother Joseph Jones. The evidence is as follows: By the third clause of his father's will the testator bequeathed "unto my Grand Chilldren the children of my son Charles Gledden decesd five shillings their father having received his portion in his Life time."

Here we learn that Richard Glidden had a son Charles, so named for his grandfather, that he had married and died and had children living on 18 Oct. 1727.

On 20 June 1717, John Lord of Exeter, "Joyner," sells to Joseph Glidden and Charles Glidden, both of Exeter, land there "near Lamprile River being the fourteenth part of Six hundred Acres of Land granted to Moses Gilman now deceased, on 30 Mar. 1674." Witnesses: John Odlin and Tho: Meakins. (N. H. Provincial Deeds, 10 : 124.)

Charles Glidden, one of the abovesaid grantees was a son of Richard Glidden and a brother to the other grantee.

In Fitts's *History of Newfields*, page 535, it is stated that Charles Glidden had 10 acres adjoining to Richard Glidden's 50 acres and Nathaniel Pease's 10 acres granted to him by the town of Exeter, 15 March 1721, and that land was laid out to him near Bald Hill in the same year.

This establishes the fact that he had attained to manhood before 15 March 1721 and his father's will shows that he had died shortly before 18 Oct. 1727.

Charles Glidden of Stratham, laborer, sells Jonathan Jones of Stratham, yeoman, for £150 all right to the estate "which formerly did belong to my uncle Joseph Jones, late of Stratham Deceased" and "all my Right as heir to my Honoured Mother Abigail Glidden Deceased Formerly Abigail Jones, sister of the sd Deceased," 22 Feb. 1742/3. Witnesses: Elisha Odlin and Thomas Gage. (N. H. Provincial Deeds, 30 : 265.)

Children, probably born in Exeter:

21. i. JOHN,[4] b. about 1720.
22. ii. CHARLES, b. about 1725.

8. RICHARD[3] GLIDDEN (Capt. Richard,[2] Charles[1]) was born in Exeter about 1692; died in Brentwood shortly before 17 Nov. 1755. He married ELIZABETH SMART, daughter of Robert Smart of Exeter. In the settlement of the estate of Robert Smart of Exeter, Elizabeth Glidden the wife of Richard Glidden appears as the daughter of Robert Smart on 20 June 1740. (N. H. Probate Records, 3 : 57, 62.)

Richard Glidden Jr. received a grant of 50 acres in the west end of the township of Exeter (now Brentwood or Fremont) 12 April 1725. This territory was incorporated as Brentwood 22 Feb. 1742. He was one of the proprietors of Gilmanton, 20 May 1727, and again 13 July 1752, but he appears never to have settled there. By his father's will executed 18 Oct. 1727, he was executor and inherited one half of his father's homestead in Exeter. He, or another man of the same name, enlisted under Capt. Theo. Smith to scout for three days, 24 Sept. 1747. (Fitts's History of Newfields, 160.)

He was taxed in Exeter from 1743 to 1748, inclusive.

On 24 May 1749, Richard Glidden of Brentwood and John Glidden of Exeter jointly sell Daniel Gilman of Exeter, gentleman, 26 acres *in Exeter* "beginning at ye westerly end lying 22 rods on that land that was formerly W^m. Talers Deceased now in posshan of Daniel Gilman aforesd & so to run Esterly on Docken John Lord's Land & on John & Henry Steles land so far as to make 26 acres which 26 acres was *given to us by our honer'd Father Richard Glidden Deceasd* the Est'rly Bounds on the north Side a pine tree in decken John Lords Corner & on ye Southerly Side a Stone about two rods to the East of the dwelling house." (N. H. Provincial Deeds, 39 : 225.)

On the same day Richard Glidden of Brentwood sells John Glidden of Exeter 26 acres *in Exeter* bounded "at a Stone about 2 rods to the East of my Dwelling house & so to run Esterly on the way that Leads to Joseph Scribners so far as Dacken John Lords Land and on John Lords Land Northerly and westerly till it Comes to a Pine Tree and from the Pine Tree to the bounds first mentioned." (Ibid. 50 : 374.)

From these deeds it is apparent that the homestead of Richard Glidden Sr., was in that part of the ancient township now known as Exeter and that the dwelling house passed into the possession of Daniel Gilman of Exeter, 24 May 1749. These two deeds divided and disposed of the estate of Richard Glidden Sr.

Jonathan Gilman Jr. of Exeter and Hezekiah Beede of Brentwood were commissioned to appraise the estate of Richard Glidden, late of Brentwood, yeoman, deceased, on 17 Nov. 1755. The inventory was exhibited by Elizabeth Glidden, the widow, on 4 Dec. 1755. It amounted to £2317: 1s. It included 80 Acres of Land with the Buildings thereon at £18 per acre £1440; also "one Sixth part of one Saw in a Double Saw mill at a place Called the Black rocks with ye privileges, etc. £145." Elizabeth Glidden administratrix made oath to the inventory, 28 Jan. 1756, and Robert Smart and Charles Smart, both of New Market, were sureties on her bond, 28 April 1756. She was granted a license to sell a part of the estate 30 May 1757. (N. H. Probate Files No. 2082.)

Elizabeth Glidden as administratrix sells Joshua Batchelder of Brentwood "Nine Acres of Land being Part of the homestead of the said Richard Gliden Deceased, 29 June 1757. (N. H. Provincial Deeds, 73 : 180.) This is the latest record of the widow of Richard Glidden Jr. that has been found.

Administration on the estate of Robert Smart of Exeter was granted to his son William Smart of Exeter, 23 July 1718. The division of the real estate was authorized 13 April 1740, one third to the widow Mary and two thirds to the children or their representatives. "To Richard Glidden of Exeter afores^d^ Husbandm' & Elizabeth his wife In her Right one of the Said [fourteen] parts all the said Women being Daughters of the Said Intestate." (N. H. Probate Records 2 : 57.)

Moses Leavitt of Stratham, Samuel Gilman, gentleman, and Edward Gilman, both of Exeter, Richard Mattoon, gentleman, and Walter Bryant, yeoman, both of New Market, made the division and reported as follows:

"13^thly^ we have Set of to Richard Glidden and Elizabeth his wife in her Right the Lott number Eight lying on ye north west of Joseph [Smart's] lott afore S^d^ beginning at [Capt. Wm.] Mores Land afores^d^ and Runs north East twenty nine Rods wide untill it Comes to the north East Side of s^d^ Intestates Land with the one fourteenth of one half of one third of the Lower falls of Pescasick afores^d^ with all the priviledges and appurtenances belonging to S^d^ premises." (Ibid. 62.)

Elizabeth Glidden, widow, may be the aged Mrs. Glidden who died at Gilmanton of spotted fever the first week of April 1813. (The Dover Sun, of Apr. 8, 1813.)

Children, born in Exeter:

23. i. ANDREW,[4] b. about 1725.
24. ii. ROBERT, b. about 1730.
iii. MEHITABLE, b. about 1740; m. at Kingston, 7 July 1763, Ezekiel Flanders. She acknowledged a deed at Poplin, 29 Oct. 1765.
25. iv. DAVID, removed from Poplin to Gilmanton 1770.
26. v. JOHN, removed from Poplin to Alton, 1770.

9. BENJAMIN[3] GLIDDEN (Capt. Richard,[2] Charles[1]) was born at Exeter about 1694; died after 1739. He married before 15 Feb. 1730/1, MARY WEDGWOOD, daughter of John Wedgwood of Exeter. Her father was taken captive by the Indians in June 1710 and carried to Canada but escaped and returned to Exeter. (Fitts's History of Newfields, 88.) She is last mentioned in a quitclaim deed, 26 Oct. 1736.

Benjamin Glidden was by trade a cordwainer. The earliest mention of him is in 1726, as follows:

Benjamin Glidden of Exeter, cordwainer, sells Andrew Glidden of Exeter, yeoman, ten acres in Exeter which was taken up by him by virtue of a town order made in Exeter in 1681 for producing meadow land and "is Laid out together with Andrew Glidden's, Joseph Smart's, John Barber's and Joseph Glidden's their ten Acres apiece upon ye South side of Lampeill River at a place called y^e^

sand banks . . . bounded Northerly with sd River," 15 July 1726. Benja. Smart Giles Burley witnesses. (N. H. Provincial Deeds, 47 : 306.)

Benjamin Glidden of New Market in the Township of Exeter, cordwainer, and Mary his wife, sell Joseph Hoag of Stratham, farmer, 30 acres in Exeter Township "wch was given to me by ye Town" 15 Feb. 1730/1. Witness: Benjn Smart. (Ibid. 17 : 470.)

On 18 Oct. 1727, he received by his father's will jointly with his brother Jonathan Glidden fifty acres that was alloted to his father in the town commons of Exeter.

Benjamin Glidden of New Market in Exeter, cordwainer, sells James Burley of New Market twenty five acres in Exeter, "it Being part of ye land wch was Proportiond unto my father Richd Glidden of Exeter dec'd & Given to me, ye sd Benj: Glidden by his Will," Witnesses: John Bracket and Willm Bury, 13 March 1730/1. (Ibid. 24 : 352.)

Abram Bennick of Durham, yeoman, Benj:n Glidden of New Market, cordwainer, Catherine Wedgwood, Abigail Bennick, Mary Glidden, Salome Wedgwood and Ann Wedgwood, "ye Children of Jno Wedgwood Decd. of Exeter" quitclaim unto Richard Clark of New Market in Exeter all rights to 40 acres in the parish of New Market which sd Clark bought of sd Jno Wedgwood and which said Clark is now in possession of, 26 Oct. 1736. Witnesses: Moses Leavit and Thos. Young. (Ibid. 22 : 207.)

Samuel Richards of Rochester, laborer, and Sarah his wife, sell Benjamin Glidden of Durham, cordwainer, all right in the estate of "our Honrd father Jno Wedgwood, late of Exeter Decd," 15 May 1739. Witnesses: Zebulon Dam and John Miles. (Ibid. 24 : 267.)

Therefore, Benjamin Glidden of Exeter, New Market and Durham is one and the same person, 1726 to 1739.

Benjamin Glidden was granted 30 acres by the town of Exeter, 12 April 1725. (Bell's History of Exeter, 142.)

There was a Benjamin Glidden who settled on lot No. 34 in New Durham and had cleared up three acres and died before April 1770, at which time his widow Sarah Glidden was living there (N. H. State Papers, 28 : 106.) He probably was a son of the above.

Rev. Hugh Adams of Durham both minister and physician wrote *A Narrative of a Particular Faith and Answers to Prayer* in 1725. He says that at Oyster River he was called to attend Mary the wife of Benjamin *Glitten* at the house of Richard Hilton seven miles away in Exeter, whither he was summoned at midnight, and where a son was born and immediately baptized Benjamin (Stackpole's History of Durham, 1 : 190). This was undoubtedly the Benjamin Glidden baptized 15 Dec. 1724, according to the Church records of Mr. Adams.

Children, baptized in Durham:

27. i. Benjamin,[4] bapt. 15 Dec. 1724.
28. ii. Richard, bapt. 11 April 1728, called "infant of Benjamin."
iii. Abigail, bapt. 13 June 1728, called "inft of Benjamin Glytten." (Church Records of Rev. Hugh Adams of Oyster River, published in N. E. Hist. and Gen. Register, 32 : 134 & 33 : 347.) Probably there were other children of this family.

10. JONATHAN[3] GLIDDEN (Capt. Richard,[2] Charles[1]) was born in Exeter about 1696. He married in Greenland, 31 Dec. 1729, Margaret Bean, daughter of Jeremiah and Ruth Bean of Exeter. Her father Jeremiah Bean was born at Exeter, 20 April 1675, and was

the son of John Bean by his second wife Margaret. John Bean was a Scotchman who settled in Exeter as early as 1660.

Jonathan Glidden was one of the inhabitants of the north westerly part of the town of Exeter who petitioned to the governor, council and house of representatives of New Hampshire to be incorporated as the parish of Epping, 15 Jan. 1741. (Hurd's History of Rockingham and Strafford Counties, 205.)

On 24 June 1743, Jon^{a}. Glidden of Epping, husbandman, and Margaret his wife, heretofore Margaret Bean, daughter of Jeremiah Bean, late of Exeter, deceased, for £38 sell James Folsom of Exeter, yeoman, all rights in that 100 acres in Exeter that was heretofore laid out to our s^{d} hon^{d} father Jeremiah Bean, by the committee chosen by the town of Exeter . . . which 100 acres begins at No. 78 and ends at No. 88 in the Fourth Range of lots in Exeter and also our right of inheritance in that 2/8 of 100 acres that James Bean of Exeter sold on the date herewith to the said Jonathan Glidden. Witnesses: James Bean and Noah Emery Jr. Acknowledged at Exeter by both grantors, 23 June 1749. (N. H. Provincial Deeds, 46 : 429.)

On 16 Apr. 1752, Jonathan Glidden of Epping for £225 sells Ezekiel Brown of the same parish 10 acres in the parish of Epping — "that ten acre lot which was granted and laid out to my Hon'd Father Richard Glidden, late of Exeter Deceased." Witnesses: Theo: Smith and Abigail Smith. Acknowledged at Exeter on the same day. (Ibid. 38 : 510.)

On 9 May 1754, Jonathan Glidden of Brentwood for £120 sells Moses Paige of Epping the sixteenth part of the Long Falls on Lamper River so called which is in Epping, and the dam and mill there and the land thereunto belonging, "the said Mill is call'd Tuckaway Lower Mills", . . . "being the eighth part of that Frame in said Mill, called the Water Frame . . . with the iron work and running geer." Witnesses: James Perkins and Abr^{m}. Perkins. Acknowledged 3 May 1755. (Ibid. 91 : 110.)

On 28 May 1754, Jon^{a} Glidden of the parish of Brentwood for £1000 sells James Norris Jr. of Epping twenty-one acres in Epping bounded by the highway that leads from Exeter to "Petuckaway" . . . "which land I bought of Col. John Gilman deceased" Witnesses: Clement Moody, James Dudley, and John Sleeper. Acknowledged by the grantor at Exeter, 15 Dec. 1755, and at Brentwood, 15 Mar. 1756, by Margaret Glidden, wife of the within named Jon^{a}. Glidden who relinquished her power of thirds. (Ibid. 47 : 462.)

On the same day and year John Sleeper of the parish of Brentwood, trader, for £1100 sells Jonathan Glidden of the same parish twenty-one acres in the parish aforesaid at or near a place called the white pine plain . . . including the house and barn . . . said land house and barn is a part of what I bought of Josiah Moody, 2 June 1747. Witnesses: Clement Moody and James Dudley. Acknowledged 20 Mar. 1758. (Ibid. 94 : 356.)

On 25 Apr. 1768, Jonathan Glidden of Deerfield for £100 sells his two sons Jeremiah and Jonathan Glidden of Deerfield twenty-one acres in the parish of Brentwood with a house and barn standing thereon, "it being the premises that I purchased of John Sleeper, late of Brentwood, deceasd, by his deed dated 28 May 1754. Witnesses: Elizabeth Dudley, and John Dudley. Acknowledged at Raymond by the grantor, 25 Apr. 1768. No mention of his wife. (Ibid. 89 : 532.)

The foregoing documents show that Jonathan Glidden was an inhabitant of Epping from 1741 to 1753, of Brentwood from 1754 to 1756 and of Deerfield from 1757 to 1768.

He was a soldier in the year 1725. In the Journal of the House of Representatives for New Hampshire on Thursday, 28 Apr. 1726, is an account of persons omitted in Capt. John Gilman's muster roll in the year 1725, "of men y^{t} was Mist & not Entred." Among the list

was "Jon[a] Glidden, 16 days . . . £1 : 2 : 10." (N. H. Provincial Papers, 4 : 214, 424.)

He was a member of the Society of Friends or Quakers of Brentwood prior to 21 Oct. 1756. (New England Historical and Genealogical Register, 46 : 253.)

The Journal of the House of Representatives of New Hampshire for Thursday, 8 Dec. 1763, contains the petition of James Bean and others, "being Quakers" praying for ease in their taxes. The petition was granted to Jon[a]. Glidden and ten others named in the Journal. (N. H. State Papers, 6 : 882.)

He was one of the inhabitants of Epping to petition for men to protect "the weak and defenceless state of the Town of Nottingham" and praying that "a scout may be sent to the garrison on Pantuckaway road to scout from thence to Sanborn's Garrison," 5 Mar. 1747. (Ibid. 9 : 246.)

He was among the petitioners of the south west parish of Nottingham (now Deerfield) for a separate parish on 17 June 1765, stating that "many of the petitioners live eight and ten miles from the meeting house." (Ibid. 9 : 640.)

On 30 Mar. 1747, he appears as a petitioner relative to building a meeting house in Epping. (Ibid. 11 : 619.)

He took an active part in the organization of the town of Deerfield, and at the first town meeting held there, 30 Jan. 1766, he was chosen an assessor. At the next annual town meeting on 17 Mar. 1767, he was chosen a selectman and again in 1768. On the third Tuesday of Mar. 1769, he was chosen moderator and selectman and again on 19 Mar. 1771, he was chosen to both offices.

From a letter which Col. Ezra Jones Glidden wrote when he was 79 years of age, it appears that Jonathan Glidden Sr., removed from Deerfield to Unity in his old age and there died at the advanced age of 101 years.

In the old cemetery on the West road in Unity stands a gravestone which reads: "Jonathan Glidden|died about 1820|aged over 100 years|. His wife Molly Pottle| died about 1800, aged 75 years."

This stone was erected many years after the dates inscribed upon it and cannot be considered true to facts. First his wife from 1729 to 1756 was Margaret (Bean). If he died at the age of 100 years, it must have been as early as 1800, or thereabouts. It was his son Jonathan's wife Molly who died about 1800. That son and his wife lie buried at the foot of the grave above marked in the old cemetery on the West road in Unity and have stones properly inscribed to their memory.

Children, not all in order, born in Exeter:

29. i. JEREMIAH,[4] b. about 1730; named for his grandfather Jeremiah Bean of Exeter.
30. ii. JONATHAN, b. in 1732; removed from Exeter to Deerfield, 1768; removed to Unity 1773.
31. iii. RICHARD, b. about 1735; resided in Deerfield 1765; in Unity 1775; in Charlestown, 1779–1819.
32. iv. ANDREW, b. about 1737; resided in Deerfield 1765; in Unity 1780–1804.

33. v. SIMEON, b. about 1745; resided in Deerfield 1767; in Unity, 1775–1814.

34. vi. JOSEPH, b. about 1751; resided in Unity 1776–1796; removed to Barre, Vt.

vii. MARGARET, probably youngest, m. 9 Feb. 1775, James Ladd of Deerfield. He was b. about 1751. (See Ladd Genealogy.)

viii. MARY, m. in Kingston, 28 Dec. 1756, Ithiel[4] Gordon (Daniel,[3] Thomas,[2] Alexander[1]) who was b. in Brentwood, and removed to Readfield, Me. She d. at Readfield, Me. 1819. Children: (1) *Josiah Gordon* b. 9 June 1757. (2) *Ithiel Gordon*, b. 14 Aug. 1759. (3) *Mary Gordon*, b. 17 Oct. 1761. (4) *Susannah Gordon*, b. 30 Dec. 1763. (5) *Jonathan Gordon*, b. 22 Apr. 1766. (6) *Margaret Gordon*, b. 5 May 1768. (7) *Abigail Gordon*, b. 5 July 1770. (8) *Sarah Gordon*. (9) *Daniel Gordon*. (10) *Luther Gordon*.

11. JOHN[3] GLIDDEN (Capt. Richard,[2] Charles[1]) was born at Exeter about 1700. He is earliest mentioned in his father's will 18 Oct. 1727, when he received the "other half of his father's homestead, he paying his three sisters their portions." Apparently he lived in Exeter from 1727 to 1749.

John Glidden of Exeter and Richard Glidden of Brentwood jointly sell to Daniel Gilman of Exeter, gentleman, 26 acres in Exeter, bounded beginning at ye westerly end lying 22 rods on that land that was formerly Wm. Taler's dec'd, now in possession of Daniel Gilman and to run easterly on Dea. John Lord's land and John and Henry Steele's land which "was given us by our honer'd Father Richard Glidden Deceasd," the easterly bounds on the north a pine in Dea. John Lord's corner and on the south a stone about two rods to the east of the dwelling house, signed 24 May 1749. Witnesses: Nicholas Gilman and Summersbee Gilman. (N. H. Provincial Deeds, 39 : 225.)

On the same day of the same year Richard Glidden of Brentwood sells John Glidden of Exeter, both laborers, 26 acres in Exeter, bounded as followeth, vizt. at a stone about two rods to the east of my Dwelling house and so to run easterly on the way that leads to Joseph Scribner's so far as Dea. John Lord's land and on John Lord's land northerly and westerly till it comes to a Pine tree and from the Pine tree to the first mentioned bound. Same witnesses, 24 May, 1749. (Ibid. 50 : 374.)

Therefore, John Glidden, the son of Capt. Richard Glidden, resided in old Exeter from 1727 to 1749 — a period of twenty-two years.

One John Glidden, "an inhabitant of the southerly part of the Parish of Deerfield in the Township of Nottingham" petitioned with fifty other settlers of the southerly end of Deerfield, 7 Apr. 1774. (N. H. Town Papers, 9 : 150, 151.)

There was a John Glidden who served in Capt. Ebenezer Allen's Co. of Col. Samuel Herrick's Regiment of Rangers raised by the State of Vermont. He entered the service 20 Aug. 1777 and served 109 days. (Revolutionary War Rolls of Vermont, 45.)

No Glidden was head of a family in Vermont in 1790.

Beyond the year 1749 no trace of him or of any family belonging to him has been found.

12. JOSEPH[3] GLIDDEN (Joseph,[2] Charles[1]) was born in Boston, Mass. 19 July 1697; baptized at the Second Church, 13 Apr. 1701. He was living in Boston as late as 15 Jan. 1752. He married (they were married by Rev. Peter Thatcher, minister of the New North Church of Boston) in Boston, 15 Nov. 1723, MARY HOOD, who died in Boston, 23 Aug. 1746, a. 41 y.

He was a shipwright and hired of the selectmen of Boston a shipyard near the North Battery in Boston in 1735. He was associated with John Waters, they purchasing of William Williams of Watertown $\frac{1}{63}$ part of township No. 4 (Goffstown) between the Merrimack and Connecticut rivers, 18 May 1738. (Middlesex Co. Deeds, 39 : 126.)

He was appointed a member of the fire company of Boston, 9 Oct. 1734, and became master of the Copper Engine kept near the old North Meeting House in Boston, 15 Jan. 1752. Among others whom he selected on that day was Joseph Glidden, his son, to assist in cases of fire. Glidden's shipyard was mentioned 28 Feb. 1764. He entered into covenant with the New North Church of Boston, 13 Dec. 1724 and fourteen children were there baptized between 1724 and 1755.

Probably he is the Joseph Glidden who entered his intention in Boston with Mercy Eliot, 19 Jan. 1753.

Children, born in Boston, Mass.:

i. REBECCA,[4] bp. 13 Dec. 1724; m. 27 Oct. 1742, John Neale.
35. ii. JOSEPH, b. 20 July 1726; bp. 24 July 1726.
iii. MARY, b. 16 Dec. 1728; bp. 22 Dec. 1728.
iv. JUDITH, b. 16 Oct. 1730; bp. 18 Oct. 1730; d. young.
v. JUDITH, b. 15 Mar. 1731/2; bp. 19 Mar. 1731/2; d. 5 Aug. 1744, a. 12 y. 4 m.
vi. JOHN, bp. 9 June 1734; d. young.
vii. SARAH, b. 25 Apr. 1736; bp. 2 May 1736; d. 1 Nov. 1737.
viii. SARAH, b. 28 Dec. 1737; bp. 1 Jan. 1737/8; d. 16 Oct. 1739.
ix. JOHN, bp. 2 Mar. 1739/40.
x. ROBERT, bp: 3 May 1741.
xi. WATERS, bp. 13 June 1742.
xii. ANNE, bp. 13 May 1744.
xiii. TIMOTHY, bp. 6 Apr. 1746.

Child by second wife, born in Boston:

xiv. MARY, bp. 14 Dec. 1755.

13. NATHANIEL[3] GLIDDEN (John,[2] Charles[1]) was born at Exeter about 1700; died there and his funeral was attended by Rev. Daniel Rogers, on 25 Oct. 1753. (Interleaved Almanac of Rev. Daniel Rogers of Exeter, 1748 to 1785.)

He married before 17 Feb. 1737/8, ANNE LORD, daughter of Dea. John and Abigail (Gilman) Lord of Exeter. She was born 18 Dec.

1713 and died at Exeter between 15 Oct. 1767 and 29 Aug. 1770, the date of the probate of her will.

Nathaniel Glidden was assessed a tax of 1s. 6d. at Exeter, 26 Jan. 1731/2. (N. H. Provincial Papers, 11 : 648.) He enlisted in his Majesty's service for fourteen days to serve at Nottingham, 21 Nov. 1747. (Fitts's History of Newfields, 158.)

He purchased on 7 Aug. 1723, one-eighth part of King's Falls Saw Mill in Exeter. The other purchasers were Henry Wadleigh, Alexander Magoon, John Scribner Sr., John Scribner Jr., Samuel Magoon, Daniel Ladd and John Folsom, all of Exeter. (N. H. Provincial Deeds, 14 : 179.) This mill was on the south side of the river.

Nathaniel Glidden was in the service of the Province of New Hampshire under command of Capt. Daniel Ladd in a march with his horse after the enemy towards "Winnipissocke Pond" for two days, 17 Aug. 1724. (Potter's Military History of New Hampshire, 1623–1774, p. 43.)

Nathaniel Glidden of Exeter, carpenter, sells Nicholas Gilman of Exeter, Esq. about 20 acres in Exeter "near" ye Little Falls "bounded southerly by ye great River. Witnesses: Henry Wadley and Ithamar Kimins, 20 Feb. 1726/7. (Ibid. 18 : 226.)

John Cilley of Hampton, husbandman, and Elizabeth his wife quitclaim to "our Brother Nathaniel Glidden of Exeter, Joyner" all rights in that estate "wch was our Hon^rd^ fathers Jno Glidden, late of Exeter dec^d^." Witnesses: Nich^s^ Perryman and Jno Goffe Jr. 4 Mar. 1730/31. (Ibid. 20 : 37.)

Nathaniel Glidden of Exeter, "Joyner" sells Dea. John Lord of Exeter, shopkeeper, 30 acres "in Exeter Commons." Witnesses: Moses Gilman and John Price his mark, 17 Nov. 1731. (Ibid. 33 : 17.)

He repurchased of Nicholas Gilman the 20 acres "near Little Falls" on 9 Jan. 1733/4, in the presence of John Lord and Josiah Gilman. (Ibid. 20 : 36.)

Nathaniel Glidden of Exeter sells John Lord of Exeter, gentleman, 15 acres in Exeter with "John Scribners land on ye East ye great River on ye South ye way wch leads of ye little Falls on ye West & so to extend from s^d^ River North." Witnesses: Nich^s^ Gilman, Eliz^a^ Gilman, 1 Sept. 1737. (Ibid. 23 : 2.)

Nathaniel Glidden of Exeter, yeoman, sells John Lord of Exeter, shopkeeper, "my Home place in Exeter, with ye Buildings thereon." Witnesses Nich^s^ Gilman Jr. James Dudley Jr. 6 Oct. 1737. (Ibid. 23 : 31.)

John Lord of Exeter, shopkeeper, reconveyed to him a part of the same property, 16 Feb. 1737/8, in the presence of Daniel Thing and Nich^s^ Gilman Jr. (Ibid. 23 : 441.) On the next day Nathaniel Glidden and Anne his wife sell the same property to Daniel Gilman of Exeter, shopkeeper. (Ibid. 23 : 443) and also another lot in Exeter, all on 17 Feb. 1737/8. (Ibid. 23 : 444.)

Nathaniel Glidden of Exeter, Joyner, and Anne his wife sell Daniel Gilman of Exeter, shopkeeper, three acres in Exeter, bounded "on ye North Side wth Seven Acres of land y^t^ I sold to ye afores^d^ Danl Gilman ye 17 day of Feb. 1737/8 on ye East with land now in Possession of Jo^s^ Scribner, on ye West wth ye highway y^t^ leads to ye little falls, on ye North wth land in Possession of Nathl Glidden afores^d^," Witnesses: Josiah Gilman and John Phillips, 12 Feb. 1738/9. (Ibid. 24 : 70.)

John Lord of Exeter, shopkeeper, quitclaims to Nathaniel Glidden of Exeter, Joyner, his right in 11 acres adjoining to the three acres which Daniel Gilman bought of Nathl Glidden, "together with the Buildings thereon which sd Land and Buildings I had of Nathaniel Glidden abovesd." Witnesses: Joseph Scribner, *Idea* Scribner her mark, 11 Oct. 1749. (Ibid. 38 : 537.)

Nathaniel Gliden of Exeter, Joyner, and Anne his wife, sell John Dean of Exeter, feltmaker, 4½ acres in Exeter "it being Part of ye Place where I now Dwell." Witnesses: Daniel Gilman and Nicholas Gilman, 29 Apr. 1752. (Ibid: 38 : 536.)

The foregoing deeds make it clear that Nathaniel Glidden lived within the present limits of the village of Exeter as did his father-in-law Dea. John Lord. He undoubtedly built some of the fine old mansions which are still standing in 1925 in the village.

Nathaniel Glidden died intestate, and on 28 May 1754, his widow renounced administration upon his estate as follows:

"Whereas My Husband Nathaniel Glidden, Late of Exeter, deceased, hath Left a Small Estate and he being Considerably in debt at the time of his decease, I think it not worth while for me to administer on Said Estate . . . and being fully Satisfied there is No Person Near of kin to the deceased will administer and Capt. Daniel Gilman of Exeter being the Cheife Creditor if your Honour Please to Grant administration on Said Estate to the Said Daniel Gilman, I beleave it will be Satisfactory to all Concerned. Anne Glidden." (N. H. Probate Files, 1868.)

Administration was granted to Daniel Gilman, 29 May 1754. The inventory was taken 8 June 1754, by Daniel Thing and Theo: Smith and returned 28 Aug. 1754. A warrant to set off to "Ann Glidden of Exeter, widow, of Nath[l] Glidden, Late of Exeter, Yeoman Dce'[d], Intestate, one full third Part of said Estate" was issued, 28 Aug. 1754. (N. H. Probate Files, 1868.)

Licence was granted 28 Aug. 1754, to sell a part of the real estate and Daniel Gilman of Exeter, gentleman, administrator of the estate of Nathaniel Glidden, late of Exeter, Joyner, dec'd for £305 sells John Dean of Exeter, feltmaker, 5 acres in Exeter "on the Neck So Called & on the Northerly Side of the highway which Leads from the Dwelling House of Joseph Scribner to the Little Falls" . . . "with the Barns Standing thereon." 30 Sept. 1754. (Ibid.)

The administrator rendered his account on 25 June 1755, and among the items is the following: "Paid the widow Ann Glidden for *Boarding children of Dec[d] under Seven years of age at* 20/, £123 : 0 : 0."

"Whereas I John Lord of Exeter, shopkeeper have heretofore given a Deed of Gift Supposed to be Utterly Lost I therefore" for love sell my daughter Anne Glidden, widow all right in 15 acres in Exeter, "the land formerly John Scribners on the East, the Great River on the South, the Way which Leads to the Little Falls on the West and so to Extend from Said River North." Witnesses: Daniel Thing and Sam[l] Gilman, 7 Sept. 1754. (N. H. Provincial Deeds, 73 : 254.)

Benjamin Brown of Chester, blacksmith, for £100 sells his mother-in-law Anne Glidden of Exeter, widow, 25 acres in Chester — one quarter of lot No. 136 in the Northern Division which was given to me by my honored Father Josiah Brown in June 1762. Witnesses: Theo[s] Smith and John Palmer, 19 July 1763. (Ibid. 73 : 253.)

Anne Glidden of Exeter, widow, for £11 sells Edward Stevens of Brentwood, gentleman, 25 acres in Chester, "it being one quarter of Lot 136 in the northern division of Chester being laid out to Jonathan Dearborn and conveyed to me by Benjamin Brown, 19 July 1763." She signed this deed 15 Oct. 1767 — over four years after she made her will. (Rockingham County Deeds, 105 : 213.)

Moses Underhill of Chester, hatter, and Anna his wife, Benjamin Kimball of Moultonborough, mason, and Elizabeth his wife, Eliphalet Rollins of Canterbury, farmer, and Abigail his wife, Nehemiah Cram of Deerfield, husbandman, and Mary his wife, Nathaniel Glidden of Chester, cabinet-maker, and Susanna Glidden of Deerfield, spinster, for £8 sell John Dean of Exeter, hatter, all interest in the land in Exeter which was set off to their mother Ann Glidden, late of Exeter, relict of Nathaniel Glidden, late of Exeter, dec'd as her thirds of his estate. Signed by Moses Underhill, Anna Underhill her mark, Eliphalet Rollins, Benjamin Kimball, Elizabeth Kimball, John Severance, Susannah Severance her mark, Nehemiah Cram, Mary Cram her mark and Nathaniel Glidden, 19 Nov. 1772. John Severance and Susannah Severance his wife formerly Susannah Glidden acknowledged this deed, 6 June 1787. (Rockingham Co. Deeds, 121 : 485.)

John Glidden of Deerfield, yeoman, for 18 shillings sells John Dean of Exeter, hatter, one eighth part of two acres which was set off to his mother Ann Glidden dec'd, relict of Nathaniel Glidden dec'd, as her thirds, 10 June 1773. (Ibid. 121 : 487.)

Anne Glidden of Exeter, widow, being of sound mind and memory made her will, 19 April 1764. Unto her two sons Nathaniel Glidden and John Glidden all

her land lying by the easterly side of the way leading from Exeter to Kensington by Little Falls so called equally between them excepting one acre which my executor shall sell to pay my debts and funeral charges. To her daughter Anne Underhill her black bumberzeen gown. To her daughter Abigail Rollins her oldest chints gown and a silk blanket. To her daughter Elizabeth Brown and her heirs 25 acres in Chester "which I bought of her Husband Benjamin Brown and a "Peirsian" gown. To her daughter Mary Cram her "Caleminco" gown, rideinghood and four sheep. To her daughter Susanna Glidden a feather bed and the remainder of her estate. Stephen Thing of Exeter, yeoman, executor. Witnesses: Daniel Gilman 4th, Ward Clark Dean, and David Young. Will allowed 29 Aug. 1770. (N. H. Probate Files, 411.)

He was taxed in Exeter from 1743 to 1753 inclusive and his widow Anne was taxed in 1754.

Children, not in order, born at Exeter:

i. ANNE,[4] m. 26 Dec. 1753, Moses Underhill son of Sampson Underhill of Chester. He was a hatter and they had five children born at Chester. (Chase's History of Chester, 1869, p. 608.)

36. ii. NATHANIEL, joint legatee of his mother's estate, 19 Apr. 1764.

iii. ABIGAIL, m. before 19 April 1764, Eliphalet Rollins of Exeter and Canterbury. Ten children. (Rawlins Genealogy, 43.)

37. iv. JOHN, joint legatee with Nathaniel, 19 April 1764.

v. ELIZABETH, m. (1) before 19 July 1763, Benjamin Brown son of Josiah Brown of Chester; m. (2) before 19 Nov. 1772, Benjamin Kimball of Moultonborough.

vi. MARY, m. before 19 April 1764, Nehemiah Cram of Deerfield and of Sandwich.

vii. SUSANNAH, m. between 19 Nov. 1772 and 6 June 1787, John Severance.

FOURTH GENERATION

14. TOBIAS[4] GLIDDEN (Joseph,[3] Capt. Richard,[2] Charles[1]) was born about 1720 and witnessed his father's deed, 1 Nov. 1736; died in Damariscotta, Me. in June 1818. He married about 1758, MIRIAM CHAPMAN of Nobleboro, Me. He was a man of devoted piety and sterling worth. (Cushman's History of Sheepscott and Newcastle, 385.)

He was a witness to the will of James Miller of Walpole (now Nobleboro) Lincoln County, Me. 2 July 1764, and a surety on the bond of John Montgomery of Townsend (now Southport) in the same county for sd Montgomery to administer upon the estate of Robert Montgomery, late of Townsend, 5 Sept. 1764. (Lincoln County Probate Records, 15, 16.)

In the Maine Census of 1790, Tobias Glidden was head of a family living in Newcastle, consisting of two males over 16 years of age, two males under 16 and three females. (Me. Census, 1790, p. 41.)

Tobias Glidden of Newcastle, Me., husbandman, for £40 sells Arnold Weathern of Newcastle, husbandman, 100 acres in Damariscotta, 24 Oct. 1754. (Ibid. 31 : 180.)

Elliot Vaughan of Portsmouth and James Noble of Boston, Mass. Esq. for £26 : 13s. sell Tobias Glidden of Damariscotta, Me., husbandman, 100 acres in Damariscotta bounded southerly by Charles Glidden's lot, being on the east side of Salt Bay Pond, 30 Sept. 1752. (Ibid. 31 : 241.)

Tobias Glidden of Newcastle Me. husbandman, and Miriam his wife in her right, for $400 sell Nathaniel Glidden of Nobleboro, Me. all rights in the estate of our father Nathaniel Chapman, late of Nobleboro, dec'd, 2 Apr. 1804. Witnesses: Samuel Kennedy and William Glidden. (Ibid. 54 : 68.)

Tobias Glidden and Miriam Glidden, both of Newcastle, Me. for $400 sell William Glidden of Newcastle, Me. all rights in the estate of our brother Israel Chapman to land and buildings in Nobleboro, 25 Mar. 1808. Witnesses: Elijah Davis and Benjamin Glidden. (Ibid. 64 : 87.)

Children, born in the vicinity of Damariscotta, Me.:

i. LYDIA,[5] b. 1759; d. 1849; m. in 1820 (?) Daniel Webster of Edgecomb, Me.
ii. MARY, d. at age of 23; m. Zaccheus Hatch of Jefferson, Me.
iii. HULDAH, b. 5 Jan. 1764; m. John Turnbull, a native of Scotland, b. 29 Jan. 1759. Ten children.
38. iv. NATHANIEL, b. 1766; d. 4 Feb. 1857.
v. HANNAH, m. William Nutt of Whitefield, Me.
vi. ROBERT, d. young.
39. vii. JOHN, m. —— Hussey; removed to Ohio.
40. viii. WILLIAM, b. 24 Nov. 1774.
ix. BETSEY, m. int. 2 May 1795, Jacob Hodgdon of Nobleboro; d. 1853. (Cushman's History of Sheepscott and Newcastle, 385.)

15. JOSEPH[4] GLIDDEN JR. (Joseph,[3] Capt. Richard,[2] Charles[1]) was born in Exeter (now New Market), 13 Dec. 1722; died in Newcastle, Me. 25 Jan. 1817, "aged 95½ years." (Register 66 : 364.) His funeral sermon was preached by Elder Phinehas Pillsbury. He married (1) probably at York, Me., 17 May 1747, ANNA WOODMAN, daughter of John and Mary (Hepworth) Woodman of York, Me. She was born in York, Me., 9 Feb. 1724 and died in Newcastle, Me., 1 May 1801.

On 31 Oct. 1748, with his father he purchased of Simon Gilman of Exeter 40 acres at Wadley's Falls in Durham (now Lee). Here he and his father were dwelling, 7 June 1751, when they agreed to a division of said farm. (N. H. Provincial Deeds, 56 : 422 and 425.)

He removed from Durham to Newcastle, Maine, near 1760. He married (2) about 1804 a second wife.

The author of the History of Newcastle, Me. states that he was a worthy and useful citizen of Newcastle and a pious man. (Cushman's History of Sheepscott and Newcastle, Me., 1882, p. 382.)

Joseph Glidden was constable at Newcastle 31 May 1763, on which day he issued a warrant calling a town meeting (Ibid. 189), and in 1765 he was chosen to serve on the Jury of Trials on the second Tuesday of September (190).

He was appointed on a committee to settle a minister in Newcastle 1 Jan. 1761, and secured Rev. Nathan Ward of Watertown. (Ibid. 256, 257.)

Joseph Glidden Jr. yeoman and Anna his wife, of Durham sell to Ebenezer Dow of Epping 66 acres in Durham near Wadley's Falls, beginning "half a foot South from ye Southeast Corner of ye House I now live in" and thence southwest to Lampereel River and by said river to within four rods of ye Bridge a Little above Wadleys Falls mill and one eighth part of Wadleys Falls Saw-mill. Witnesses: Andrew Gleden and Abr^m^ Perkins, 17 Oct. 1758. (Ibid. 59 : 369.)

Ebenezer Smith and Margaret his wife, of Durham quitclaim their right to Joseph Glidden Jr. of Durham, yeoman, unto land in Durham "it being one half of a hundred acre grant of Land granted to Robert Wadgly Deceased by the town of Dover" . . . the aforesaid hundred Acres of Land is on the South side of Lamperele River in s^d^ Durham." Witnesses: Joshua Woodman Jr. and Zebulon Glidden, 15 Nov. 1758. (Ibid. 56 : 424.)

Joseph Glidden Jr. of Durham, husbandman, and Anna his wife, one of the children and coheirs of John Woodman, late of York, dec'd, yeoman, in right of said Anna, for £35 sell Norton Woodbridge of York, Me. husbandman, and quitclaim into him in trust for the use of Benjamin Woodman of York, a minor and another child of John Woodman dec'd all rights in the estate of their father John Woodman dec'd, 22 July 1747. (York Co. Deeds, 31 : 161.)

Joseph Glidden of Newcastle for £20 sells his *only* son Joseph Glidden Jr. of Newcastle land there, 20 Mar. 1790. (Lincoln Co. Deeds, 31 : 54.)

Children, first seven born at Durham, last three at Newcastle, Me.:

i. MARY,[5] b. 22 June 1748; d. 26 Sept. 1748.

ii. PRISCILLA, b. 19 Aug. 1749; bapt. at Durham, 19 Nov. 1749 by Rev. John Adams. (Stackpole's History of Durham, 1 : 391); m. about 1772, Solomon Dunbar.

iii. SUSANNAH, b. 29 Nov. 1751; d. 19 Aug. 1777; m. David Dennis Esq. of Nobleboro, Me.

iv. JOHN, b. 10 Jan. 1754; lost at sea, 6 Dec. 1778.
v. NATHANIEL, b. 28 Feb. 1756; d. in infancy.
41. vi. JOSEPH 3d, b. 29 Dec. 1757.
vii. PAUL, b. 24 May 1760; d. in infancy.
viii. WOODMAN, b. 13 July 1762; d. 5 April 1765.
ix. ANNA, b. 16 Nov. 1764; d. 12 Oct. 1792.
x. RHODA, b. 29 Sept. 1767; d. 19 Nov. 1767.

16. ANDREW[4] GLIDDEN (Joseph,[3] Capt. Richard,[2] Charles[1]) was born in Exeter about 1725. He married, probably at York, Me., before 12 May 1755, SUSANNAH WOODMAN, daughter of John and Mary (Hepworth) Woodman of York, Me., and granddaughter of John Woodman Sr., of York, Me.

Andrew Glidden and Susannah Glidden gave a receipt to Benjamin Stone for £7, "in full of my Portion that was in his Hands, both real and personal, as he was Guardian for me to the Estate of my Father John Woodman, late of York, dec'd. Dated at York, 12 May 1755. (York Co. Probate, 9 : 105.)

Andrew Glidden of Exeter, husbandman, and Susannah his wife, one of the children and heirs of John Woodman, late of York, cordwainer, dec'd, in her right, for £26 : 13 : 4 sell Richard Cutts of Kittery, Esq., all rights which said Susannah now hath in the whole estate of her hon^d Father John Woodman, dec'd, being one-fourth of 50 acres, "at Brave Boat Harbor in York, which was set off to the said Susannah and her sisters Elizabeth and Lois and to her brother Jonathan in equal parts, being the same which our hon^d Grandfather John Woodman in his life time lived upon." Signed by Andrew and Susannah Glidden, 29 May 1755. (York Co. Deeds, 32 : 110.)

Jeremiah Folsom of New Market, gentleman, sells Andrew Glidden of Durham, yeoman, one-sixteenth part of Wadley's Mill with one-sixteenth of the Falls. Witnesses: Joseph Glidden Jr. and Walter Bryant Jr., 19 Nov. 1757. (N. H. Provincial Deeds, 74 : 352.)

Joseph Glidden of Durham, cordwinder, sells Andrew Glidden of Durham, yeoman, land in Durham, "at a place commonly known by the name of Wadleigh's Falls," on the south side of Lampereal River, "beginning within one foot of the south east corner of Ebenezer Dow's house he bought of my son Joseph Glidden," with all the buildings thereon. Witnesses: Sarah Smith and Joseph Smith, 6 May 1761. (Ibid. 65 : 109.)

Andrew Glidden of Durham, yeoman, sells William Glidden of Madbury, cordwainer, land in Durham at Wadleigh's Falls, "being the same tract that I the said Andrew Glidden bought of Joseph Glidden [Sr.] on 6 May 1761. Witnesses: George Banfill and Joseph Peirce, 19 July 1764. (Ibid. 97 : 516.)

Andrew Glidden of Durham, yeoman, sells William Glidden of Madbury, cordwainer, one-sixteenth part of Wadley's Mill in Durham. Witnesses: Smith Emerson and Benjamin Smith, 4 Dec. 1764. (Ibid. 74 : 354.)

Susannah Glidden of Lee, widow, for £30 sells Timothy Moses of Lee 10 acres bounded on the north by the land of William Glidden, 17 Nov. 1787. (Strafford Co. Deeds, 20 : 85.)

This shows that Andrew Glidden of Durham died before 17 Nov. 1787. After long research and study the compiler conjectures that Susannah Glidden who married 10 Mar. 1773, David Glidden of Gilmanton was a daughter of Andrew and Susannah (Woodman) Glidden of Durham. She was probably young in 1773 and about 45 years of age in 1802. The Dover Sun published 8 Apr. 1813, reports the death in Gilmanton of "Mrs. Glidden, an aged woman." This may be the widow of Andrew Glidden of Durham who spent her last years with her daughter in Gilmanton.

The Church records of Gilmanton contain the mortality records for 1813, and show five deaths at Capt. Andrew Glidden's.

The Dover Sun above referred to states that four children of Capt. Andrew Glidden died of the spotted fever since Apr. 1, 1813, and that Mrs. Glidden, "an aged woman," also died.

17. WILLIAM[4] GLIDDEN (Joseph,[3] Capt. Richard,[2] Charles[1]) was born in old Exeter about 1730; died at Wadley's Falls in Lee shortly before 30 May 1795. He married in Durham, 16 Sept. 1750, SARAH CHESLEY, daughter of Samuel and Ann (Daniels) Chesley of Durham. She died in Lee shortly before 3 Dec. 1792. He married (2) ELIZABETH —— who administered upon his estate, 15 Aug. 1795. It is conjectured that she is the Mrs. Elizabeth Glidden of Lee who married in Durham, 8 May 1798, Jonathan Elliott of Epping, the ceremony being performed by Rev. Curtis Coe.

William Drew of Madbury was appointed administrator of the estate of Sarah Glidden, late of Lee, wife of William Glidden, 3 Dec. 1792. (Strafford Co. Probate, 3 : 455.)

Samuel Chesley of Lee made his will, 16 Jan. 1777, and appointed John Willey and William Glidden, "his sons-in-law" to be executors. (Hist. of Durham, 2 : 59.)

William Glidden first appears as a soldier in Capt. Samuel Hale's Company and was in service at Louisburg, Cape Briton, from 13 Feb. to 1 Oct. 1745. The company consisted of men from Dover and vicinity. (Historical Sketches of Dover.)

In 1753 he was among the inhabitants of the western part of Dover and was assessed there a parish tax of seven shillings. (N. H. Town Papers, 11 : 519, 520.) He was one of the inhabitants of the western part of Dover who petitioned to be set off as a separate parish, 17 Jan. 1754 (Ibid. 11 : 525), and was set off as the parish of Madbury, 31 May 1755. (Ibid. 11 : 526.)

Among the inhabitants of Dover he petitioned for a bridge to cross Bellemy's Bank River on the road leading from Cochecho through Madbury, 12 Oct. 1756. (Ibid. 9 : 178–9.)

The town of Lee was set off from Durham, 16 Jan. 1766, and William Glidden apparently lived at different times in both Madbury and Lee.

In 1790 he was head of a family in Lee consisting of two males over 16 years of age, four males under 16, and seven females. (N. H. Census, 1790, p. 92.)

Administration on the estate of William Glidden, late of Lee, dec'd, was granted to his widow Elizabeth Glidden, 30 May 1795. The inventory mentioning land in Epping and a grist mill, etc. amounting to £94 : 6 : 2 was returned 15 Aug. 1795. The widow's account shows a balance due Samuel Glidden of £20 : 4 : 11. She requested that the things which she brought to her husband's house be kept separate in taking his inventory. (Strafford Co. Probate Records, 4 : 274, 511.)

WILLIAM GLIDDEN'S PETITION

"To His Excellency Benning Wentworth, Esq. Captain General, Governour and Commander-in-Chief in and over His Majesty's Province of New Hampshire,

the Honble His Majesty's Council and House of Representatives in General Assembly convened, 16 Feb. 1758:

The Humble Petition of William Glidden, Shows That Your Petitioner had a Servant, Vizt. Benjamin Carpenter, who was an Inlisted Soldier in Capt. John Shepherd's Comp^a in the late Expedition to Crown Point who had the Misfortune to be Captivated and carried to Canada, at which place he died, by which providence your petitioner has Sufferd greatly, by the Loss of his Gun and all his Cloaths, Who Went from home very well Cloathed, Acco^t of perticulars is Annexed.

Your Petitioner prays you'l take his Condition under your wise Consideration and Grant him such Releife as you in your great Wisdom shall think proper and your Petitioner as in duty bound shall ever pray. William Gleden

On 23 Feb. 1758, Voted that there be allowed William Gleden £8 in full . . . for the Crown Point Expedition." (N. H. Provincial Papers, 18 : 449.)

John Tasker of Madbury, blacksmith, for £1000 sells William Glidden of Madbury parish, cordwainer, land in Madbury, "being a part of the original right of Jacob Daniels, near Jacob's well," 11 Sept. 1766. (Strafford Co. Deeds, 3 : 126.)

Ebenezer Dow of Lee, yeoman, for £275 sells William Glidden of Madbury, yeoman, 80 acres, bounded by Wadleigh's Mill Pond, running by the highway easterly 8 or 10 rods to a highway that leads to Epping and by said highway about southwest to the land in possession of Susannah Glidden, "being all the land I am now possessed of in my homestead where I now live," also one half of a grist mill and privilege at Wadleigh's Falls, 29 Oct. 1770. Wife Lydia Dow signs with him. (Ibid. 3 : 127.)

William Glidden of Lee, miller, for £600 sells Samuel Glidden of Lee, yeoman, all rights in land in Lee, bounded southeasterly by Wadley's road and running to the road that leads to Epping, with the buildings thereon, 25 Apr. 1784. (Ibid. 9 : 262.) No mention of a wife.

William Glidden of Lee, husbandman, and Sarah his wife, for 5 shillings sell William Drew of Madbury, husbandman, one half "of our dwelling house in Madbury given to my said wife by her father's will with one half of the barn," 26 Nov. 1787. (Ibid. 9 : 152.)

William Glidden of Lee, husbandman, and Sarah his wife, in her right, for £50 sell John Sullivan [General Sullivan of Revolutionary fame], Esq. of Durham, 27½ acres in Barrington, 17 Oct. 1789. (Ibid. 12 : 377.)

William Glidden of Madbury, cordwainer, for £200 sells Samuel Chesley of Durham, gentleman, 40 acres, "it being a part of the land I purchased of Jacob Daniels," 22 Dec. 1770. (Ibid. 16 : 144.)

William Glidden of Lee, miller, for £200 sells Hannah Glidden of Lee, "single woman and spinster," 60 acres in Lee, bounded beginning east of my dwelling house, then running up the road to Timothy Moses and by sd Moses' land to Lamprey River, with the buildings thereon, 11 June 1791. (Ibid. 18 : 551.)

William Glidden of Lee, gentleman, for £13 sells Timothy Moses of Lee, sadler, land in Lee, bounded by Lampereel river, 13 Apr. 1794. (Ibid. 18 : 553 and 20 : 116.)

William Glidden, an inhabitant of Lee, petitioned with others, 6 Aug. 1785, and was assessed a tax in Lee in 1787. (N. H. Town Papers, 12 : 391, 392.) He signed the Association Test at Lee in 1776. (N. H. Military Documents, 28 : 126.)

Timothy Moses of Lee, husbandman, and Mary his wife *in her right*, Eliphalet Daniels of Lee, tailor, and Susannah his wife *in her right*, Susannah Willey of Barnstead, widow of John Willey dec'd, and Samuel Glidden of Lee, husbandman, for £60 sell Philip Chesley of Durham, husbandman, 50 acres, being the whole of the homestead whereon Samuel Chesley dec'd formerly lived, situate partly in Durham and partly in Madbury, being the whole estate that he improved there on both sides of the road. This deed was signed by Timothy Moses, Mary Moses, Eliphalet Daniels, Susannah Daniels her mark, Samuel Glidden, Comfort Glidden, Hannah Glidden and Susannah Willey her mark. Witnesses: William Glidden, Patience Drew and Jacob Willey, 7 Mar. 1791. (Strafford Co. Deeds, 13 : 327.)

The abovesaid grantors were the heirs of Samuel Chesley.

Children, born in Durham:

42. i. SAMUEL,[5] b. about 1752.
ii. DEBORAH, bp. at Dover, 20 Mar. 1754.
iii. ANNA, bp. at Durham, 2 Nov. 1755; probably called Hannah; living unmarried 7 Mar. 1791.
43. iv. WILLIAM, b. about 1756.
44. v. GIDEON, probably a son, b. at Lee about 1757.
vi. MARY, m. before 14 May 1784, Timothy Moses, of Lee. She was his first wife and d. at Wadleigh's Falls, in Lee, 1 July 1821.

18. ZEBULON[4] GLIDDEN (Joseph,[3] Richard,[2] Charles[1]) was born in Durham (now Lee) about 1735. He is earliest mentioned as witness to a deed from Ebenezer Smith and Margaret his wife to Joseph Glidden Jr., all of Durham, 15 Nov. 1758. (N. H. Provincial Deeds, 56 : 424.) He removed to New Durham and was living there on lot No. 44, and had a family, a house, six acres of improved land and three acres of felled trees in Apr. 1777. (N. H. Town Papers, 28 : 104, 106.) He married (1) at Durham, 17 Nov. 1757, TEMPERANCE WHIDDON of New Market, probably the mother of his children. (Stackpole's History of Durham, 1 : 380.) He married (2) before 12 Dec. 1782, SARAH, the widow of Job Demerit Jr., of Madbury.

Zebulon Glidden was head of a family residing in New Durham Gore (now Alton) in 1790, consisting of two males over 16 years including himself, two males under 16 and four females. (N. H. Census, 1790, p. 95.)

He was one of the remote inhabitants of New Durham Gore who was against the incorporation of said Gore, 27 May 1794. (N. H. Town Papers, 11 : 56.) He is reported in American Ancestry, 9 : 231, to have died at Gilmanton. As he was not married until about three or four years after John Glidden, the Kensington soldier, was born, it is clear that he was not the father of that John Glidden. No settlement of his estate has been found in Strafford County or elsewhere.

Zebulon Glidden resided in Ossipee in 1802. In that year he was assessed on one poll, one horse, one cow, two young cattle, one acre of mowing land and 89 acres of wild land. His farm was owned in 1888, by John F. Hurn. (Carroll County History, 586.)

Zebulon Glidden of New Durham, yeoman, and Sarah his wife who was formerly the wife of Job Demerit Junr, late of Madbury, yeoman, deceased, by license from the Judge of Probate for £30 sell Robert Demerit of Madbury, husbandman, 59 acres, lot No. 71 in the Second Division in Rochester, laid out to the original right of Eli Demerit, "being the Estate of the said Job Demerit dec'd" and sold by license to the said Sarah who is administratrix upon said Estate, 12 Dec. 1782. Witnesses: Joseph Roberts and Joseph Roberts Jr. Acknowledged at New Durham Gore by both grantors, 4 Feb. 1783. (Strafford Co. Deeds, 7 : 143.)

Theodore Atkinson of Portsmouth, Esq. for five shillings sells Zebulon Glidden of New Durham, yeoman, 25 acres being on the south west side of lot No. 46 in the First Division in New Durham, 18 Apr. 1774. (Strafford Co. Deeds, 17 : 168.)

Zebulon Glidden of New Durham, yeoman, for £60 sells Ephraim Chamberlain

of the Gore adjoining New Durham, yeoman, 25 acres, being a part of lot No. 46 in New Durham, 2 May 1785. This deed was signed by Zebulon Glidden and Sarah Glidden his wife, and both acknowledged it 3 May 1786. (Ibid. 17 : 169.)

Zebulon Glidden of Ossipee, yeoman, for $350 sells Samuel Quarles of Ossipee, gentleman, a part of 500 acres being lot No. 11, beginning at Mark Glidden's corner and running southerly by Mark Glidden's land, including 37 acres. Signed by Zebulon Glidden and Sarah Glidden his wife her mark, 16 Apr. 1814. (Strafford Co. Deeds, 104 : 375.)

Zebulon Glidden of Ossipee for $100 sells *his son* Daniel Glidden of Ossipee, yeoman, 40 acres in Ossipee, being a part of the lot I now dwell on which I purchased of David Copp, 22 Sept. 1802. Acknowledged by the grantor, 21 May 1803. (Ibid. 49 : 296.)

Zebulon Glidden of Ossipee, yeoman, for $200 sells Mark Glidden of Ossipee, a part of lot No. 11 of 500 acres in Ossipee, 21 Mar. 1809. (Ibid. 60 : 453.)

This was the last record found of Zebulon Glidden.

Children, the third and fourth born in New Durham Gore (Alton):

45. i. JOHN,[5] b. in 1766.
46. ii. JOSEPH, b. about 1775.
47. iii. MARK, b. about 1780.
48. iv. DANIEL, of age in 1810.

19. JOHN[4] GLIDDEN (Joseph,[3] Capt. Richard,[2] Charles[1]) was born in Durham, about 1740. He was residing in Durham in 1767; removed to New Durham and resided there 1767 to 1791; removed to Parsonsfield, Me., and resided there 1792 to 1797; removed to Ossipee and resided there 1803 to 1807.

He earliest appears as a cordwainer of Durham and on 26 Feb. 1767, purchased 50 acres in New Durham of the original proprietor, Joseph Chesley. In April 1770 he was living in New Durham on lot No. 37 which then contained one house, seven acres of improved land and five acres of felled trees. (N. H. Town Papers, 28 : 104, 106.)

He married ABIGAIL —— who was his wife from 1786 to 1808. He died before 5 Mar. 1827.

He enlisted in the Seventh Company of New Durham men, Mar. 1776, in Col. Joseph Badger's Tenth Regiment and was mustered at Gilmanton, 23 July 1776. (N. H. Revolutionary War Rolls, 12 : 6, 9.) In this company he was ensign. (Ibid. 14 : 296.) Col. Badger's Regiment was organized to reinforce the army at Crown Point and John Glidden appears on a return dated at Gilmanton, 23 July 1776 as mustered by James Knowles, Esq. of Rochester. He was paid £10 : 5 : 6 by James Knowles, bounty and travelling fees. (Ibid. 14 : 362, 365.)

Joseph Chesley of Durham, yeoman, for £20, sells John Glidden of Durham, cordwainer, land in New Durham, "one half of the First Division of that lot or share originally laid out to me the said Joseph Chesley, No. 37," containing 50 acres on the east side of said lot, 26 Feb. 1767. Witnesses: Joseph Thomas Junr., and Joseph Durgin; recorded 15 Mar. 1786. (Strafford County Deeds, 7 : 97.) Joseph Chesley had one share of land granted to him in New Durham by the proprietors, 5 May 1749.

John Glidden of New Durham, gentleman, for £31–12–7 sells Samuel Tasker of New Durham Gore, yeoman, 50 acres in New Durham, "being a part of lot No.

37, originally granted to Joseph Chesley of Durham," 20 Apr. 1785. Witnesses: Robert Boody, and George Waldron. (Ibid. 5 : 514.)

Here is the evidence that John Glidden, cordwainer, of Durham, 1767 was identical with John Glidden, gentleman, of New Durham, 1785.

Thomas Tasker of New Durham, Esq. for £60 sells John Glidden of New Durham, gentleman, one First Division lot in New Durham, containing 100 acres, "it being the first division lot of the original right of Abraham Mathews and is No. 39," 22 Feb. 1783. Witnesses: Martha Tash and Peter Drowne. (Ibid. 6 : 411.)

John Glidden of New Durham petitioned the New Hampshire Legislature, 20 May 1786, stating that in Mar. 1785, the petitioner was taken by an execution issued at the suit of William Rogers of Wolfborough, for a debt of £21 and committed to Gaol for 17 days; that one Samuel Tasker of New Durham Gore agreed to satisfy said Rogers, and Glidden gave Tasker a deed of 50 acres which Tasker agreed to reconvey to said Glidden upon receipt of said £21 and costs, but that said Tasker conveyed the land to Elihu Hayes of Madbury who dispossessed the petitioner and he prays that he may be restored to his possessions upon payment of the sum now due. On 10 June 1786, the Senate and Home voted to give the petitioner a hearing. There is no record of the hearing. (N. H. Documents, Series 1901, vol. 42, p. 124.)

John Glidden of New Durham, gentleman, for £100 sells John Hanson of Dover, tanner, 60 acres, "to be taken off of that part of lot number 39, in the first division of lots laid out to the right of Abraham Mathews which adjoins Rochester Town line," (now Farmington Town line), 22 Aug. 1786. Witnesses: Ebenr Thompson Jr. and John Smith 3d. (Strafford Deeds, 7 : 375.)

John Glidden of New Durham, gentleman, for £36 sells Edmund Tibbetts of Rochester, yeoman, 20 acres, a part of the first division lot No. 39, laid out to the original right of Abraham Mathes. Signed 18 Sept. 1786, by John Glidden and Abigail Glidden his wife in the presence of Mary Pinkham and Joseph Pierce. (Ibid. 8 : 24.)

John Glidden of New Durham, yeoman, for £36 sells Elishu Hayes of Madbury, yeoman, two acres in New Durham "and the House I now live in" — "said land is a part of the original right of Abraham Mathes, being No. 39 in the first division of lots in said Town." This deed was signed by John Glidden and Abigail Glidden his wife. Witnesses: Jacob Chamberlain and Joseph Kenneson. Acknowledged by the grantors, 3 Nov. 1786. (Ibid. 7 : 474.)

John Hanson of Dover, tanner, for £100 sells John Glidden of New Durham, gentleman, 60 acres, "to be taken off of that part of lot No. 39 in the first division of lots laid out to the right of Abraham Mathes which lot adjoins Rochester Town line" (now Farmington), 24 May 1790. (Ibid. 12 : 261.)

Here is the same lot sold to John Hanson 22 Aug. 1786 sold back to John Glidden on 24 May 1790.

John Glidden of New Durham, gentleman, for £168 sells Jeremiah Godfree of North Hampton, yeoman, about 70 acres in New Durham, "a part of lot No. 39, in the first division in said Town, drawn to the right of Abraham Mathews, being all that remains when 20 acres is taken off which was set off to Elihu Hayes and 30 acres that I sold to Edmund Tibbetts and is adjoining to Rochester line (now Farmington), 5 Oct. 1791. This deed was signed John Glidden and Abigail Glidden his wife. Witnesses: Joshua Keniston and Joseph Dearborn. (Ibid. 13 : 211.)

John Brown of Parsonsfield, Me. yeoman, for £90 sells John Glidden of New Durham, N. H. gentleman, 60 acres in Parsonsfield, bounded beginning at the south east end of lot 76 in the Fifth Range and running north 80° west and across a remnant of a lot to the Province line [between Maine and New Hampshire], then north 8° east by said Province line, "in form a right angle parollelogram," 4 Nov. 1791. (York Co. Deeds, 68 : 89.)

Joseph Dearborn of North Hampton, N. H. for £75 sells John Glidden of New Durham, gentleman, 80 acres in Parsonsfield, Me. "it being part of lot No. 75 in the Fourth Range and is the lot that was conveyed to said Joseph Dearborn by

a deed from Samuel Page, dated 1 July 1785. This deed was signed by the grantor, 4 Apr. 1792. (Ibid. 71 : 54.)

Joseph Peirce of New Durham Gore (now Alton), Esq. for £95 sells John Glidden of New Durham, gentleman, lot No. 13 in Ossipee which was laid out for 500 acres *of which 100 acres was and is reserved*, conveying all of lot No. 13 excepting 100 acres, 21 June 1791; acknowledged by the grantor at Alton, 20 June 1798. (Strafford Co. Deeds, 55 : 30.)

John Glidden of Ossipee, gentleman, lately of Parsonsfield, Me. for $430 mortgages to Joseph Pierce of Alton, Esq. "a farm in Parsonsfield whereon I lately lived," containing 80 acres, it being a part of lot No. 75, in the Fourth Range and is the same that was conveyed by Samuel Page to Joseph Dearborn and by Dearborn to me . . . with the buildings on the same. Dated 27 July 1803. (York Co. Deeds, 71 : 54.)

John Glidden of Parsonsfield, Me., gentleman, sells John Welch of Ossipee, husbandman, 9 acres 80 rods in lot No. 13 in the 500-acre-lot in Ossipee, 19 May 1796; acknowledged by the grantor, 11 Mar. 1806. (Strafford Deeds, 58 : 456.)

John Glidden Jr. of Parsonsfield, yeoman, for $460 sells Joseph Peirce of Alton, Esq. "the farm in Parsonsfield upon which I now live, containing 80 acres, it being part of lot No. 75 in the Fourth Range and is the same farm and land which was conveyed by Joseph Dearborn to my Father John Glidden and which he conveyed to me and also the same which he mortgaged and conveyed to said Joseph Pierce which said Pierce has this day released to me, 1 Apr. 1806. Witnesses: John Glidden and Paul Hayes. Acknowledged at Alton, N. H. on the same day by John Glidden Jr. (York Deeds, 89 : 24.)

John Glidden of Parsonsfield, yeoman, for $750 sells John Glidden Jr. of Parsonsfield, yeoman, lot No. 74 in the Fourth Range in Parsonsfield containing 80 acres, bounded beginning at the west corner next to the Province line and running on the Province line to the range line and on the range line as far as Doctor Taylor's and on Taylor's line to Robert Brown's heirs and on said heirs to bound first mentioned, 12 Sept. 1804. Acknowledged at Ossipee, N. H. by the grantor, 18 Dec. 1806. (York Deeds, 76 : 216.)

John Glidden of Parsonsfield, Me. yeoman, for $600 sells Joseph Glidden of Ossipee, N. H. yeoman, land in Parsonsfield, Me. containing 60 acres and the house which is thereon, bounded beginning on the southeast end of lot No. 76 in the Fifth Range, running north 82° west and across a remnant of a lot to the Province line, thence north 8° east by said Province line, "in the form of a right angle parollelogram," 22 Apr. 1805; acknowledged by the grantor at Effingham, N. H. 1 Jan. 1807. (Ibid. 76 : 215.)

Here is the identical lot purchased by John Glidden of New Durham in 1791 and sold by him in 1805. He was of Ossipee 1807.

John Glidden of Ossipee, gentleman, for $300 sells Samuel Quarles of Ossipee land on the west side of the road leading to Meloon's mills in Effingham, belonging to lot No. 13 in Ossipee, excepting 37 acres sold by me to one Brackett, "being the same land on which I now live, with the house and barn standing thereon . . . containing 380 acres and being the same I purchased of Joseph Pierce," 13 Aug. 1807. (Strafford Co. Deeds, 55 : 30.)

John Glidden of Ossipee, gentleman, for $30 sells Samuel Quarles of Ossipee, Esq. 187 acres, being a part the 500-acre lot No. 13, in Ossipee. Signed John Glidden and Abigail Glidden his wife, 1 Oct. 1808. (Ibid. 59 : 508.)

This is the last deed found that was executed by John and Abigail Glidden.

Mark W. Pierce of Portsmouth, administrator of the estate of Joseph Pierce of Alton, Esq. for $1. sells John Glidden *formerly John Glidden Jr.* of Parsonsfield, husbandman, a farm in Parsonsfield, upon which said Glidden formerly lived, containing 80 acres, being part of lot No. 75, in the Fourth Range, the same farm and land which was conveyed by Joseph Dearborn to sd *Glidden's father John Glidden* and which said John conveyed to John Glidden Jr. *now John Glidden* and also the same which said Glidden last named conveyed to sd Joseph Pierce, Esq. by a mortgage recorded in Book 89 : 24, the note having been taken up and settled by Mr. Silas M. Morse, agent of said John Glidden, 8 Oct. 1838. (York Co. Deeds, 163 : 283.)

Therefore, John Glidden, cordwainer, of Durham, 1767; of New Durham, 1770 to 1791; of Parsonsfield, Me., 1796; of Ossipee 1803–

1807 is one and the same man, and John Glidden, Jr., of Parsonsfield and Joseph Glidden of Ossipee and Parsonsfield were two of his sons. The first-named John Glidden apparently died before 8 Oct. 1838, he having a wife Abigail with whom he lived from 1786 to 1808.

Children:

49. i. JOHN,[5] born as early as 1783, lived in Parsonsfield, Me. 1804 to 1806; in Alton 1806 to 1838; in Parsonsfield 1838–1842.
50. ii. JOSEPH, born as early as 1784, lived in Ossipee 1805 and in Parsonsfield, Me. 1805 to about 1837.

20. LT. CHARLES[4] GLIDDEN (Joseph,[3] Capt. Richard,[2] Charles[1]) was born 29 May 1744, and died in Northfield, 11 Aug. 1811, aged 67. He married in Nottingham, 26 Mar. 1767 ALICE MILLS, daughter of Job and Anna (Cilley) Mills of Nottingham. She died in 1825. Both were buried in the cemetery back of the old meeting house in Northfield.

The History of Northfield states that Lieut. Charles Glidden (1744-1811) of Northfield was born in Maine. There is every reason to believe that such was not the case. The records of Maine apparently indicate that the first Glidden to remove to Maine, viz., Lt. Charles Glidden settled on the Damariscotta river not earlier than 1751. Therefore, Lt. Charles Glidden who was born 29 May 1744 — one year before the capture of Louisburg, must have been born in New Hampshire. But Lt. Charles Glidden who lived in the Sheepscott valley from 1752 to 1776 is known to have had a son named Charles who resided in Lincoln County for many years and it is unlikely that the senior Charles Glidden (1725–1776) had two sons named Charles who lived to maturity.

As Lt. Charles Glidden (1744–1811) served in a New Hampshire Co. in 1760 and was a legal voter in Nottingham in 1765, it is believed that he was born in New Hampshire and it is conjectured by the compiler of these pages that he was either the son of Benjamin Glidden of Exeter and New Market and Durham by his second wife or that he was the son of Joseph Glidden of New Market and Durham by his second wife Dorcas Rollins. The latter conjecture is more likely to be true.

Charles Glidden appears as a soldier in Capt. Jeremiah Marston's Co. of Col. John Goffe's Regiment in the French and Indian War. He served from 25 Mar. to 22 Oct. 1760 and was at No. 4 (Charlestown, N. H.). (Potter's Military History of New Hampshire, 251.)

Charles Glidden next appears as a legal voter in the town of Nottingham, on the third Thursday in Apr. 1765, when he appears at the meeting house with thirty-six others and objected to setting off of the southwest part of the town as a parish as proposed. Among the objectors was also John Mills. (N. H. Town Papers 13 : 106.) The southwest part was set off as the parish of Deerfield, 8 Jan. 1766.

It is claimed that Charles Glidden removed from Nottingham to Canterbury (now Northfield) before the Revolutionary War and built a log-hut on Bean Hill in that town. While he was absent in the Revolutionary army his wife tilled the soil, felled the trees and hauled her wood with the oxen. After the Revolution Lt. Glidden sold his Bean Hill farm and purchased one near the centre of the town.

Lt. Charles Glidden enlisted as a sergeant in Capt. Jeremiah Clough's Co. of Col. Enoch Poor's Regiment and served from 27 May to 1 Aug. 1775. It is stated that he was at the battle of Bunker Hill on 17 June 1775. He received a regimental coat, 17 Oct. 1775. (N. H. Revolutionary War Rolls, 14 : 143, 194.)

He was promoted to Ensign and served in the Eighth Continental Infantry from 1 Jan. to 6 Sept. 1776, and was commissioned Second Lieutenant at Ticonderoga, 6 Sept. 1776. (Heitman's Historical Register 250 and Massachusetts Soldiers and Sailors in the Revolutionary War, 6 : 504.)

In 1776 he was a signer of the Association Test at Nottingham.

Charles Glidden was chosen a member of the Committee of Safety for Canterbury in 1777. (Lyford's History of Canterbury, 1 : 115.)

Before the separation of Northfield from Canterbury in 1780, he was Lieutenant of the Canterbury Train Band. (N. H. Town Papers, 12 : 755.) His name is on the tax lists of Canterbury from 1774 to 1780.

He was one of the inhabitants of the north part of Canterbury (now Northfield) who petitioned to be set off as a separate town, 30 Mar. 1780 (N. H. Town Papers, 11 : 271), and was chosen to purchase a place to build a meeting house upon, 6 Mar. 1783. (Cross's History of Northfield, 13.)

This being done he was again chosen to "enclose ye meeting house and to floor and underpin ye same," 7 Apr. 1786. (Ibid. 13.)

The inhabitants of Northfield petitioned for Lieut. Charles Glidden of said Parish to be appointed Justice of the Peace, 26 Apr. 1787 and he was so appointed 23 May 1787. (Ibid. 13 : 75 and 20 : 816.)

He was chosen the delegate from Northfield to the State Constitutional Convention in 1788 and served at Exeter from Wednesday Feb. 13 to Friday Feb. 22 and at Concord from Wednesday June 18 to Saturday, June 21, 1788. On the last-named date he voted "yea" on the ratification. (N. H. State Papers, 10 : 3.)

He was a representative from Canterbury and Northfield to the New Hampshire Legislature in 1785, 1786 and 1789 and a representative from Northfield in 1790 and 1791. (Ibid. 20 : 334, 498 : 21 : 595 and 22 : 38.)

He petitioned for a toll-bridge to cross the Merrimac river between Northfield and Salisbury, 3 June 1793, and was chosen one of the proprietors of said bridge, 4 Jan. 1794. (Ibid. 13 : 389, 390.) He also petitioned for more Courts in his county in June 1793. (Ibid. 18 : 863.)

A committee who considered the location of the meeting house in Northfield reported 28 Mar. 1793 that, "We have carefully examined the situation of said Parish and find the most convenient spot to be on Esq. Charles Glidden's land near his gate, a little north of Capt. Stephen Haines's dwelling house" etc. (Ibid. 14.)

In 1804 a Methodist Class was formed in Northfield, the nucleus of the Methodist Episcopal Church of Northfield and Tilton, and among those who joined was Alice Glidden. (Cross's History of Northfield, 25.)

According to the Census for 1790 he was head of a family consisting of five males over 16 years, two males under 16 and six females. (N. H. Census, 75.)

Administration on the estate of Charles Glidden, Esq., late of Northfield dec'd, was granted to Alice Glidden, widow, with Charles Glidden, Esq., and Ebenezer Blanchard, gentleman, all of Northfield sureties, 28 Aug. 1811. (Rockingham Co. Probate, 40 : 206.)

Alice Glidden of Northfield, widow, sells Jeremiah Tilton of Sanbornton, Esq., land in Sanbornton, 25 Nov. 1814. (Strafford Deeds, 81 : 260.)

Children, recorded at Northfield:

i. MARY,[5] b. 5 Jan. 1768; d. young.
ii. MARY, b. 6 Dec. 1769 or 1770; m. Rev. Daniel Young, a Methodist minister who removed to Ohio.
iii. JOHN, b. 21 Mar. 1772; d. at Northfield, 13 Jan. 1794.
iv. ALICE, b. 4 June 1774; m. (1) William Smith Jr. of Northfield. She m. (2) 18 Nov. 1802, Judge Peter Wadleigh of Northfield.
v. BETTY, b. 17 Feb. 1778; m. Jeremiah Smith of Northfield. She was a lifelong resident of Northfield, and d. there 1 Jan. 1868. Her children were Warren H. Smith of Northfield, Mrs. William Gilman of Lexington, Mass. and Mrs. Charles Mills Glidden of Portsmouth, Ohio.
51. vi. CHARLES, b. 23 Feb. 1780; d. in Ohio, 11 Sept. 1836.
vii. JOSEPH MILLS, b. 13 June 1782; untraced.
viii. NANCY MILLS, b. 25 May 1785; m. (1) 12 Mar. 1807, Philip Clough of Canterbury. He d. 10 Sept. 1823 at Sanbornton. She m. (2) her brother-in-law Rev. Daniel Young of Portsmouth, Ohio. She d. at Coal Grove, Ohio, 29 July 1841.

21. JOHN[4] GLIDDEN (Charles,[3] Capt. Richard,[2] Charles[1]) was undoubtedly born at Exeter near 1720; died at Raymond, 9 Oct. 1796, aged 76. (Follonton's History of Raymond, 329.) He married at Kensington, 12 Jan. 1747, ANN SCRIBNER, daughter of Joseph Scrivener of Exeter who died before 29 Nov. 1763. (New Hampshire Provincial Deeds, 86 : 338.)

He enlisted as a volunteer to scout for three days under Capt. Theo: Smith on 24 Sept. 1747, and again in his Majesty's service for the town of Nottingham for fourteen days on 21 Nov. 1747. (Fitts's History of Newfields, pp. 160, 158.)

John Glidden enlisted in Capt. Sommersbee Gilman's Co. of Col. John Hart's Regiment and served in the Crown Point Expedition from 26 Apr. to 26 Oct. 1758. (Potter's Military History of New Hampshire 1623 to 1774, p. 210.)

This man, or another of the same name, was taxed in Exeter from 1743 to 1762, inclusive.

Joseph Lougee administrator *de bonis non* of the estate of Joseph Scribner Jr., late of Exeter, sells John Glidden, yeoman, of Exeter 6½ acres "being a part of ten acres which Joseph Scribner died seized of," beginning at the corner of the land set off to Elizabeth Gordon," now wife of James Gordon Junr of Brentwood as her dower" said 6½ acres being knocked of to sd Glidden as the highest bidder. Witnesses: Ebenr Light and Saml. Smith, 16 Dec. 1757. (N. H. Provincial Deeds, 57 : 113.)

Three days later John Glidden of Exeter sells Joseph Lougee the same land. (Ibid. 57 : 115.)

Joseph Lougee and Elizabeth Lougee his wife, John Glidden and Ann Glidden his wife and Dorothy Scribner, all of Exeter, sell to Thomas Odiorne land in Exeter, "at a place Called the neck," being part of ye homestead of our Hond Father Joseph Scrivener, late of Exeter Deceas'd." Witnesses: Peter Coffin and Saml Gilman Jr. dated 29 Nov. 1763 and on the same day John Glidden of Exeter bought of Joseph Lougee and his wife Elizabeth one third of the home place of the late Joseph Scribner in Exeter. (N. H. Provincial Deeds, 86 : 338 and Rockingham Co. Deeds, 118 : 2.)

John Glidden of Exeter, carpenter, and Ann his wife for £110 sell Nicholas Gilman of Exeter, gentleman, 23 acres in Exeter on the south side of the neck road which leads from Col. Daniel Gilman's to Little Falls bridge bounded "by land set off to Dorothy Scribner now Dorothy Hopkinson which I purchased of Joseph Lougee," 2 Nov. 1770. (Ibid. 109 : 451.)

Nicholas Gilman of Exeter, gentleman, for £110 sells John Glidden of Exeter, carpenter, 50 acres in Raymond on the northwest side of the highway leading from Black Rock Mills to the Branch Mill so called. Signed by Nicholas Gilman and Anne Gilman his wife, 2 Nov. 1770. (Rockingham Deeds, 140 : 154.)

Joseph Lougee of Exeter, taylor, administrator of the estate of Joseph Scribner, late of Exeter, yeoman, dec'd, sells John Glidden of Exeter, carpenter, being the highest bidder, 20 acres in Exeter on the south side of the neck road, being a part of the estate aforesaid, 29 Jan. 1759; acknowledged 21 Aug. 1776. (Rockingham Co. Deeds, 107 : 361.)

Joseph Glidden of Raymond, yeoman, for £24 : 11s. sells his father John Glidden of Raymond, yeoman, 13 acres in Raymond. Signed Joseph Glidden and Elizabeth Glidden his wife, 20 April 1790. (Ibid. 140 : 155.)

John Glidden of Raymond, yeoman, for a good consideration and £50 sells his son Samuel Glidden of Raymond 47 acres with the building thereon, "it being all my land and buildings in my home place where I now live," reserving privileges for his two daughters Susannah and Eunice so long as they shall live unmarried, 14 Dec. 1791. (Ibid. 149 : 18.)

Nancy (Glidden) Dudley of Raymond was a daughter of John and Ann (Scribner) Glidden of Exeter and Raymond. Her daughter Mrs. Sally (Dudley) Tucker (b. 1797) of Raymond told Dean Dudley that her mother's brothers were *Joseph, John, David* and *Samuel Glidden* and that her mother's sisters were Elizabeth, the wife of Mr. Emery of Chester, Dorothy, the wife of John Hoyt of Chester who later lived in Fremont, and Susan, the wife of Daniel Dudley. Her mother, from whom she learned these facts, died at Raymond, 1 Apr. 1843, aged 79, and Dean Dudley published these facts in the Dudley Genealogy in 1886. (Ibid. pp. 439, 440.)

Children, not in order, born in Exeter:

52. i. JOSEPH,[5] petitioned from Raymond, 29 Aug. 1785.
53. ii. SAMUEL, inherited or purchased his father's homestead.
iii. SUSANNAH, alive and unmarried, 14 Dec. 1791; m. Daniel Dudley who d. at Chester. Five children.
iv. EUNICE, alive and unmarried, 14 Dec. 1791.
v. NANCY, m. near 1787, Moses Dudley of Raymond. He was b. 29 Jan. 1766 and d. 2 July 1843, a. 77. She d. at Raymond, 1 April 1843, aged 79 years. Ten children. (See Dudley Genealogy, 445.) She had dark brown hair, blue eyes and was slender.
54. vi. JOHN, b. about 1754.
55. vii. DAVID, settled in Lyons, N. Y.
viii. ELIZABETH, m. Jonathan Emery of Chester. (Emery Genealogy, 303.)
ix. DOROTHY, m. (1) John Hoyt of Chester and Fremont. (See Dudley Genealogy, 439, 440.) He was b. 2 Apr. 1755 and d. about 1790. His widow m. (2) 12 June 1792, Isaac Hunkins. She had eight children by John Hoyt born between 1775 and 1790. (Hoyt Genealogy 60, 89.)

22. LT. CHARLES[4] GLIDDEN (Charles,[3] Capt. Richard,[2] Charles[1]) was born in Exeter about 1725; died in Rowley, Mass. 25 Apr. 1776. (Vital Records Rowley.) He married ABIGAIL WEATHERN, (Wetheren) daughter of Michael Weathern of Greenland and a sister to Arnold Weathern. With three sisters and a brother "Arnel Wozen," she was baptized at Greenland in 1729 as Abigail "Wozen," daughter of Michael "Wozen." (New England Historical and Genealogical Register, 29 : 30.) She died in Palermo, Me., shortly before 1 Dec. 1817, a widow.

Charles Glidden resided in Stratham in 1742, in Exeter in 1749.

He petitioned from Stratham as "a Cape Briton man," 26 Oct. 1748 (N. H. Provincial Papers, 28 : 300) which shows that he was a soldier at Louisburg in 1745.

He also appears as Lieutenant in Capt. William Miller's Train Band on the east side of the Damariscotta river and was stationed at Pemaquid, Me., 6 Apr. 1757. This service was in the French and Indian War on the coast of Maine. (Mass. Archives, 95 : 254.)

Charles Glidden purchased a farm at the head of Damariscotta Salt River in 1752. He lived at a place called Walpole which was without the bounds of any town in 1768. In that year he sold his farm at the head of the Damariscotta Salt River on the east side of the Bay to his son Benjamin Glidden.

On 1 Mar. 1768 he purchased 100 acres on the east side of the Sheepscott River. From 1768 to 1775, he lived on the Sheepscott River and was apparently one of the proprietors of Ballstown.

It must be remembered that the town of Damariscotta was not incorporated until 1847 and that it was included within Nobleboro until that year; and that the town of Nobleboro was incorporated in 1788

— thirteen years after the death of Charles Glidden. At the time of Charles Glidden's residence there, 1752 to 1768, it was an unorganized settlement called Walpole. He then removed to the Sheepscott valley and there resided from 1768 to 1776.

The town records of Rowley call him "Capt. Charles Glidden of Sheepscott, Me." in reporting his death there.

Charles Glidden of Stratham, labourer, sells Jonathan Jones of Stratham for £150, "in Passable Bills of Credit Old Tenour," all rights in the estate "which formerly did belong to my uncle Joseph Jones, late of Stratham, Deceased, and all my Right as heir to my Honoured Mother Abigail Glidden Deceased, Formerly Abigail Jones, sister to the s^d^ Deceased," 22 Feb. 1742/3. Witnesses: Elisha Odlin and Thomas Gage. (N. H. Provincial Deeds, 30 : 265.)

Jonathan Jones and Mary his wife, of Stratham, sell Charles Glidden of Stratham, labourer, their right in land in ye Parish of Epping within ye Township of Exeter . . . containing 200 acres "originally laid out unto Capt. Kingsley Hall," 23 Feb. 1742/3. Witnesses: Elisha Odlin and Thomas Gage. (Ibid. 30 : 513.)

As the consideration was the same and the deeds were executed on the same day with the same witnesses we are justified in the inference that this was an exchange of lands.

In the settlement of his estate of Kingsley Hall facts were produced showing that Mary Jones, wife of Mr. Jonathan Jones of Stratham, was a grand daughter of the aforesaid Hall, heir to one fifth part of a lot of land in Epping and had sold her share of said lot of 200 acres there to Charles Glidden of Stratham before 7 Dec. 1745 and the parties agreed 7 Dec. 1745, that said Charles Glidden shall have lot No. 1 of said 200 acres. (N. H. Probate Records, 2 : 591, 592.)

Charles Glidden and others signed a memorial addressed to the Honorable General Assembly of his Majesty's Province of New Hampshire setting forth: "That we having had the Honour to be Commission officers in the late Expedition against Louisburg and through the Divine Goodness being returned" esteemed themselves bound to state certain facts concerning the commissary during the siege. The memorial was presented to the Council and Assembly at Portsmouth, 27 Sept. 1745. He signed his name "Charles Glidden, Sargeant." (N. H. Provincial Papers, 5 : 771–2.)

Charles Glidden of Exeter, yeoman, for £300 sells Jonathan Rundlett of Epping, gentleman, 20 acres in Epping, "being the one Tenth part of that two Hundred acres of Land which was allowed to Kingsley Hall" and "being the part which was set off to said Glidden in a Divisional Deed, 7 Dec. 1745. Witnesses: Jonathan Jones and Theo. Smith, 3 Oct. 1749. (N. H. Provincial Deeds, 42 : 82.) He also sold on the same day the other half of his 40 acre lot in Epping to Theophilus Rundlett of Stratham. (Ibid. 44 : 123.)

He next appears as one of the 400 proprietors of that tract of land lying on both sides of the Kennebec River which was granted to the late Colony of New Plymouth, and afterwards by the Colony to Antipas Boys and others. The proprietors petition for a separate County in the eastern part of Maine, 28 Nov. 1752. (The Genealogical Advertiser, 3 : 1–11.) He again petitioned with many others as proprietors, principal settlers, and residents in said tract, 22 April 1755, and as a result Lincoln County was established in 1760.

Elliott Vaughan of Portsmouth, Esq. James Noble of Boston, gentleman, and Jane his wife (formerly Jane Vaughan) and John Campbell of Haverhill, Mass., clothier, and Martha, his wife, (as the said Elliott, Jane, John and Martha are the executors of the last will and testament of William Vaughan late of Damariscotta, Me. gentleman, dec'd) for £26 : 13 : 4 sell Charles Gledden of Damariscotta, husbandman, 100 acres at Damariscotta "lying next northerly of Wm. Blackstone's lot near the head of Damariscotta Salt River of 40 rods front on the salt bay." This deed was signed 30 Jan. 1752 in the presence of Jonas Clarke and Arthur Noble; recorded in Lincoln County, Me. 2 May 1770. (Lincoln Co. Deeds, 7 : 177.)

John Fish of Newcastle, Me. yeoman, for £80 sells Charles Glidden of a place called Walpole (now Nobleboro) Me. 100 acres on the east side of the Sheepscott River, 1 Mar. 1768. (Lincoln Co. Deeds, 6 : 28.)

Charles Gledden of a place called Walpole (now the town of Nobleboro) but without the bounds of any town, in the County of Lincoln, Me. gentleman, for £300 sells Benjamin Gledden of Newcastle, husbandman, 103 acres with a house and barn upon it, "beginning on the Salt Bay nigh the head of Damariscotta Salt River on the east side of said Bay of the north side of William Blackstones . . . running in upon Arnold Weathern a west north west course to the Bay"; signed 20 May 1768, in the presence of John Jones and Tamson Starbard. (Ibid. 8 : 62.)

Andrew Glidden and Michael Glidden of Ballstown (now Jefferson and Whitefield) Me. for £7 : 10s. sell Moses Jewell of Newcastle, 30 acres in Ballstown "being about one and one quarter miles from the *Widow Glidden's down Ballstown road* . . . and warrant and defend from the claims of *any of the children of Charles Glidden, dec'd*, 16 Jan. 1792. (Ibid. 39 : 50.)

Roger Smith of Wiscasset for $5 sells Abigail Glidden of Palermo, widow, 50 acres in Jefferson, 8 July 1815. (Ibid. 90 : 139.)

Abigail Glidden, late of Palermo, widow, gives reference to her heirs not named, 1 Dec. 1817. (Lincoln Co. Probate, 20 : 99.)

Moses Bradstreet was appointed administrator of the estate of Abigail Glidden, late of Palermo, dec'd, 11 June 1818. (Ibid. 18 : 452.)

Children, perhaps not in order:

56. i. BENJAMIN,[5] b. 16 Sept. 1746.
57. ii. ANDREW, b. in 1749.
58. iii. CHARLES, b. in 1752.
iv. ANNA, m. 15 July 1772, Jonathan Heath of Whitefield, Me.
59. v. ARNOLD, b. about 1755.
vi. ABIGAIL, m. 15 Mar. 1790, at Newcastle, Me. John Bradstreet of Sheepscott, Me.
vii. REBECCA, m. Jonathan Peaslee who served in the Revolutionary War.
viii. SUSANNAH (twin), d. unm. aged 17.
ix. JOHN, killed 28 Apr. 1777, in the Danbury, Ct. Raid, unm.
x. SALLY, m. Josiah Plummer.
60. xi. MICHAEL.
61. xii. WINTHROP, b. near 1770.
62. xiii. REUBEN, untraced.
xiv. MARY, m. —— Johnson.

WEATHERN (WETHEREN)

MICHAEL WEATHERN (Wozen), first appears in New England in Greenland. The church records show that Rebecca *Wethern* owned the church covenant in 1728 and that "*Arnel*" son of Michael "*Wozen,*" was baptized there in 1729 and that Lydia "*Wozen*" Abigail "*Wozen*" and Penelope "*Wozen,*" daughters of Michael "*Wozen,*" were baptized there in 1729. (New England Historical and Genealogical Register, 29 : 30.)

The Weathern family names repeated in both the Weathern and Glidden families are Benjamin, Arnold, and Michael. Arnold Weathern, a brother to Abigail, lived in Wyman's Plantation (now Vienna), Me.

23. ANDREW[4] GLIDDEN (Richard,[3] Capt. Richard,[2] Charles[1]) was born at Exeter about 1725; died at Gilmanton between 18 Sept.

1813 and 17 Mar. 1814. He is earliest mentioned as one of the proprietors of Gilmanton to whom the Masonian Proprietors of New Hampshire granted that township, 30 June 1752. (N. H. Provincial Papers, 12 : 1 and 25 : 20.) He was living in Poplin (now Fremont) in 1765 and soon after removed to Gilmanton where he resided till his death. With other inhabitants of Gilmanton, he petitioned concerning the building of a road in that town, 20 Nov. 1770. In that petition it is stated that they "have ventured their lives and fortunes to settle that town." (Ibid. 12 : 4.) With many others he signed the Association Test at Gilmanton, 28 Aug. 1776. A road was laid out in Gilmanton, "from Andrew Glidden's to the Iron Works," 16 Aug. 1783. (Lancaster's History of Gilmanton, 127.)

Enoch Bean of Poplin, yeoman, sells Andrew Glidden of Poplin, yeoman, about 100 acres in Gilman Town in the First Range of lots and "begins at Number 19: & ends at ye No 20th," bounded easterly on Barnstead, southerly on ye 20th lot, westerly on the range way and northerly on the 18th lot. Witnesses: Nathan Brown, and Benja Whittier, 5 Sept. 1765. (N. H. Provincial Deeds, 89 : 191.)

John Moffatt of Portsmouth, Esq., sells Andrew Glidden of Gilmantown, yeoman, all rights in 100 acres in the Gore (now Alton) "which Gore is bounded northwesterly on Gilmantown, northeasterly on Winnepisokee Pond, easterly on New Durham and southerly on Barnstead," it being lot No. 10, in the Third Range, on condition that within one year said Glidden "Build a House of Twenty feet long sixteen feet wide and seven feet Post on said Land & clear four acres of Land the first Year and so every Year for Ten Years and that he, his Heirs or Assigns, Live in the House the whole of sd Term of Ten Years Coming," 1 Aug. 1770. Witnesses Joseph Peirce, D. Peirce. (Ibid. 100 : 176.)

Benjamin Avery of Gilmantown, husbandman, and Mehitable his wife sell Andrew Glidden of Gilmantown, husbandman, 50 acres in Gilmantown, "it being part of the Twentieth Lot in the first Range of Hundred acre Lots adjoining to Barnstead line," bounded southwesterly on a highway, southeasterly on Barnstead line, and northwesterly on the range-way between the first and second range, 1 Jan. 1771. Witnesses: Peaslee Badger and Joseph Badger. (Ibid. 100 : 534.)

Thus Andrew Glidden purchased in Gilmanton and Alton on adjoining lots 250 acres of land between 1765 and 1771.

The widow of Robert Glidden of Gilmanton called Andrew Glidden her brother-in-law on 15 Feb. 1779, and Robert Glidden in his deed on 16 May 1771, sold one twenty-fourth part of the Black Rocks Sawmill with his homestead in Poplin (now Fremont) to Daniel Brown. As the inventory of the estate of Richard Glidden of Brentwood (then including Poplin) shows that at his death in 1755 he owned one sixth of the saw mill at a place called the Black rocks, the conveyance of Robert Glidden of one fourth of one sixth (one twenty-fourth) of the same Black Rocks saw mill was the conveyance of his inheritance and establishes the fact that he and Andrew Glidden were sons of Richard Glidden of Brentwood which, before 1764, included Poplin.

Andrew Glidden of Gilmanton, husbandman, sells Benjamin French Jr. of Gilmanton, husbandman, a part of 100 acres, lot No. 19 in the range of 100 acre-lots adjoining to Barnstead, being all that part of said lot that lays on the west side of Suncook river, 16 Jan. 1784. (Strafford Co. Deeds, 11 : 30.)

Samuel Lauchlen of Goffstown, tanner, for $600 sells Andrew Glidden of Gilman-

town and David Glidden of New Durham Gore (Alton), husbandman, 150 acres in Gilmantown, lot No. 80, in the First Range, 30 Oct. 1792. (Ibid. 18 : 301.)

The Church records of Gilmanton show that Andrew Glidden died in Mar. 1814.

Andrew Glidden of Gilmanton, husbandman, being weak in body, made his will, 18 Sept. 1813. To his son Manoah Glidden he gave all his land in Gilford; to his son Isaac Glidden all his land in Gilmanton, excepting what is hereafter disposed of. His personal estate to be divided among his five children. To his daughter Judith Leavitt $20 in consideration that her husband Dudley Leavitt gives my son Isaac Glidden a deed of the one acre that I deeded him. To his daughter Hannah Glidden, $35. To his daughter Mehitable Glidden, $20. To his grandsons Stephen Piper and Thomas Piper each $5 at the ages of 21 years. Proved 17 Mar. 1814. (Strafford County Probate, 13 : 448.)

Isaac Glidden of Gilmantown, gentleman, was appointed administrator of the will of Andrew Glidden, late of Gilmanton, husbandman, with Daniel Elkins and Oliver Hunt of Gilmanton, husbandman, sureties, 17 Mar. 1814. (Ibid. 20 : 236.)

Four children of Capt. Andrew Glidden died in Gilmanton of spotted fever the first week of April 1813. (The Dover Sun of April 8, 1813.)

Children, not in order, born in Gilmanton:

63. i. MANOAH[5] b. in 1768.
64. ii. ISAAC, b. about 1775.
iii. JUDITH, b. 13 Mar. 1778; m. 7 Apr. 1795, Dudley Leavitt. She d. 20 Mar. 1853, a. 75. In early life Dudley Leavitt was a schoolmaster. In 1794 he published his first Almanac and in 1800 he edited the *Gilmanton Gazette*. He removed to Meredith in 1806 and there continued his annual almanac. He d. in Meredith, 15 Sept. 1851, a. 79. He was b. at Exeter 23 May 1772, son of Joshua and Elizabeth (James) Leavitt. Children, first six born in Gilmanton, last five in Meredith: (1) *Betsey Leavitt*, b. 20 June 1795. (2) *Isaac Leavitt*, b. 17 June 1797; d. 2 Mar. 1798. (3) *Isaac Leavitt*, b. 31 Dec. 1798. (4) *Enos Leavitt*, b. 30 Jan. 1801; d. 6 June 1819. (5) *Josiah Leavitt*, b. 15 Dec. 1803. (6) *Judith Leavitt*, b. 8 Apr. 1805; d. 15 Nov. 1813. (7) *Jane Leavitt*, b. 29 June 1807; missionary among the Indians. (8) *Dudley* Leavitt, b. 19 June 1810; Harvard College 1839. (9) *Mary Leavitt*, b. 25 Mar. 1813. (10) *Judith Leavitt*, b. 24 Sept. 1815; missionary to Siam. (11) *Livilla Leavitt*, b. 16 July 1818. (Dudley Gen. 802.)
iv. HANNAH, alive and unm. 18 Sept. 1813.
v. MEHITABLE, alive and unm. 18 Sept. 1813.
vi. JEHOADAN, m. 1 June 1800, Thomas Piper. She d. before 18 Sept. 1813 leaving two sons *Stephen Piper* and *Thomas Piper*.
vii. MAHALETH, m. before 14 Oct. 1816, Levi Glidden of Gilmanton.

24. ROBERT[4] GLIDDEN (Richard,[3] Capt. Richard,[2] Charles[1]) was born in Exeter about 1740; died in Gilmanton before 15 Feb. 1779. He married in Gilmanton, 19 Apr. 1774, PHEBE HICKSON. She married (2) at Gilmanton, 2 Mar. 1779, Caleb Shotwell (Shotswell). (First Church Records of Gilmanton by Rev. Isaac Smith, 1774–1817.)

He is earliest mentioned as a soldier in Capt. Sommersbee Gilman's Company of New Hampshire men in the Crown Point Expedition and served from 11 Apr. to 26 Oct. 1758. (Potter's Military History of New Hampshire, 1623–1774, p. 210.)

Robert Glidden of Poplin (now Fremont), yeoman, for £40 : 10s. sells Daniel Brown of the Parish of Poplin, gentleman, 16 acres, bounded east on the road that leads from the Black Rock Road into the Hook of the River, south and west on the land of Nathan Brown, "it being the land and buildings where I now live." Also "one twenty-fourth part of the Black Rocks Saw-mill," 16 May 1771; acknowledged 12 Dec. 1772. (Rockingham County Deeds, 174 : 271.)

Robert Glidden of Poplin, yeoman, for £22 : 10s. sells Nathan Brown of the Parish of Poplin, gentleman, 15 acres in Poplin, bounded east by the land "which I have sold to Lt. Daniel Brown of this date," south on the land of Nathan Brown and west on the range-way between the First and Second Range. Also one twenty-fourth part of the Black Rock Saw-mill, 16 May 1771; acknowledged 28 May 1774. No mention of a wife. (Ibid. 160 : 340.)

It was Richard Glidden of Brentwood who owned one-sixth part of the Black Rocks sawmill in 1755 and here Robert Glidden sells one twelfth of that mill to Daniel and Nathan Brown of Poplin in 1771. Therefore, Robert Glidden inherited this property as the son of the aforesaid Richard Glidden.

Robert Glidden signed the Association Test at Gilmanton, 28 Aug. 1776.

Phebe Glidden sent a letter dated at Gilmantown, 15 Feb. 1779 requesting the Judge of Probate for Strafford County to appoint her brother-in-law Andrew Glidden of Gilmantown administrator of the estate of her late husband Robert Glidden deceased. On 17 Feb. 1779 he was appointed administrator of the estate of Robert Glidden late of Gilmantown dec'd. His sureties were John Glidden yeoman, of a place called the Gore (now Alton) and Enoch Bean of Strafford. The inventory valued at £754 : 16 (six times the value of 1774) was returned 24 Feb. 1779. The account of Andrew Glidden administrator of the estate of Robert Glidden, late of Gilmantown, husbandman, was returned 11 Jan. 1786. Among the items were "Pd John Glidden £3; Pd David Glidden £1 : 16 : 6; Pd the widow £6; Caleb one child 5 years old, £25; Abigail another child 6 years 6 months old, £32 : 10. (Strafford Co. Probate, 1 : 360; 2 : 15, 204.)

Robert Glidden an inhabitant of Brentwood being at a great distance from Meeting for the public worship of God, petitioned to be set off as a separate Parish on the westerly end of Brentwood, 12 June 1764. (N. H. Provincial Papers, 9 : 86.)

Children, born in Gilmanton:

i. ABIGAIL,[5] b. about 1775.
65. ii. CALEB, b. about 1777.

25. DAVID[4] GLIDDEN (Richard,[3] Capt. Richard,[2] Charles[1]) was born at old Exeter about 1748. He married, in Gilmanton, 10 Mar. 1773, SUSANNAH GLIDDEN perhaps daughter of Andrew and Susannah (Woodman) Glidden of Exeter. (Interleaved Almanac of William Parsons, published in New England Historical and Genealogical Register, 30 : 106). He removed from Poplin (now Fremont) to Gilmanton, before 1 Aug. 1770. Later he settled in New Durham

Gore (now Alton) on a farm adjoining the farm of Andrew Glidden. Here he was living as late as the 31 Mar. 1794. (N. H. Provincial Papers, 11 : 53.)

David Glidden of Gilmanton, yeoman, for £5 : 2s. sells Daniel Brown of Poplin, gentleman, two acres in Poplin, bounded east on the highway, north on the land of Benjamin Brown, south on Daniel Brown's land and west on the land "which I have sold to Nathan Brown by a deed of this date," 24 Sept. 1771; acknowledged 9 Jan. 1773. (Rockingham Co. Deeds, 174 : 272.)

The other deed herein referred to appears to have been unrecorded, but this land seems to have been a part of the same estate which Robert Glidden conveyed to the Browns and is undoubtedly a part of the estate of Richard Glidden who died in 1755.

John Moffatt of Portsmouth, Esq. sells David Glidden of Gilmanton, yeoman, all right in 100 acres in the Gore (now Alton) being a part of lot No. 10, in the Third Range in the Division of the Gore, bounded beginning two hundred rods from the southwesterly corner of a lot this day conveyed to Andrew Glidden, on condition that said Glidden within one year "build a House of Twenty feet long, sixteen feet wide and seven feet Post, on said land & clear four acres the first year and so every year for ten years and that he, his heirs or assigns live in the House the whole of sd Term of Ten Years Coming," 1 Aug. 1770. (N. H. Provincial Deeds, 100 : 175.)

David Glidden was a sergeant in Capt. Benjamin Whittier's Co. of Militia in Col. Nichols's Reg't from 6 July 1780 to 24 Oct. 1780, for the defence of West Point. This regiment was raised in New Hampshire and David Glidden's wages for his services were £676 : 13 : 06. (N. H. Revolutionary War Rolls, 16 : 155.) He was evidently paid in inflated money. In the settlement of the estate of Robert Glidden, late of Gilmanton, 1777 to 1786, by his brother Andrew Glidden of Gilmanton administrator, his account returned to the Judge of Probate, 11 Jan. 1786, among the items was "Paid David Glidden, £1 : 16 : 06." (Strafford Co. Probate, 2 : 204.)

The Census of 1790 shows that David Glidden was then living in New Durham Gore (now Alton) and that his family consisted of two males over 16 years, three males under 16 and four females or nine persons. (N. H. Census, 1790.) He was a petitioner from New Durham Gore, 31 Mar. 1794. (N. H. Provincial Papers, 11 : 53.)

He lived about one mile from Gilmanton Iron Works in the town of Alton, and was an incorporator of the town 15 Jan. 1796.

David Glidden of Alton made his will, 2 Sept. 1833 and it was proved 20 June 1843. He mentions therein his sons, Abel Glidden and David Glidden, his grandchildren Alfred Glidden, Mahala Glidden, Isaac Glidden, Enos Glidden and Lewis Glidden, children of his late son Levi Glidden. His grandchildren, viz. Abigail Dow, John Ricker, Nancy Perkins, David Ricker, Asa Ricker, Margaret Ricker, Susan Ricker, Isaac Ricker and Sarah Ricker, children of his daughter Eunice Ricker, dec'd, his daughter Polly Glidden wife of John Glidden, his daughter Sarah Glidden wife of Caleb Glidden, his daughter Margaret Glidden wife of Page Glidden, his sons Richard Glidden and Jonathan Glidden each one half of his real estate. His son Richard to be executor.

On 4 Nov. 1843 his heirs were David Ricker, Mehitable Ricker, Joseph P. Smith, Rebecca Smith, Asa Ricker, Hannah N. Ricker, Isaac Ricker, David

Morse, Susan Morse, Andrew P. Gilman, Lora Gilman, Noah Glidden, Mary Glidden, Abel Glidden, Betsy Glidden, James Currier, Margaret Currier, Margaret Dow, James Perkins, Nancy Perkins, Abner Morse, Susan Morse, Enos L. Glidden, Benjamin H. Jones and Mahalath G. Jones — the last three of Rochester, 15 Jan. 1845, John Ricker of Alton, Sally Ricker of Gilford, Sally Glidden, John Glidden, Mary Glidden, David Glidden, Page Glidden, Margaret Glidden and Benjamin Glidden. (Belknap Probate, 164.)

In 1810 David Glidden of Alton had a family consisting of one male and one female between 26 and 45; one female between 16 and 26; two males and one female between 10 and 16 and two females under 10. (Census 1810.)

Children, born in Alton.

66. i. ABEL,[5] b. 23 May 1773.
ii. EUNICE, m. John Ricker of Alton; she d. before 2 Sept. 1833. Her children were: (1) *Abigail Ricker*, m. —— Dow, (2) *John Ricker*, (3) *Nancy Ricker*, m. James Perkins, (4) *David Ricker*, (5) *Asa Ricker*, (6) *Margaret Ricker* m. —— Dow, (7) *Susan Ricker*, (8) *Isaac Ricker*, and (9) *Sarah Ricker*.
iii. PETER, d. unm.
iv. MARGARET, m. at Belmont, 28 Jan. 1812, Page Glidden.
67. v. DAVID, b. 1794 m. Hannah Glidden.
68. vi. RICHARD, b. about 1786.
vii. POLLY, b. 15 Aug. 1787; m. at Belmont, 16 Mar. 1812, John Glidden.
69. viii. JONATHAN, b. about 1791.
ix. SALLY, m. at Gilford, 8 Aug. 1827, Caleb Glidden.
x. JERUSHA, b. about 1802; m. Abner Morse of Gilford. She d. there near 14 May 1833, a. 31. (Dover Gazette and Strafford Advertiser of May 14, 1833.)
70. xi. LEVI, d. before 2 Sept. 1833; m. Mahalath Glidden.

26. DEA. JOHN[4] GLIDDEN (Richard,[3] Capt. Richard,[2] Charles[1]) was born in the original territory of Exeter about 1738; died in Alton 15 Feb. 1816, aged 78 years. (New Hampshire Patriot, of 27 Feb. 1716.) He married RUTH —— who was his wife on 23 Dec. 1806.

He was a deacon of a church at the time of his death. He is probably the John Glidden who was elected hayward of Brentwood at the annual town meeting, 16 Mar. 1761.

He inherited a part of his father's homestead in Brentwood in the part later called Poplin (now Fremont).

Mehitable Glidden of Brentwood sells John Glidden of Brentwood "all her right in the estate of Richard Glidden late of Brentwood deceas'd Father of said Mehetable Glidden," 7 July 1763, and the abovesaid Mehitabell now Mehitable Flanders and her husband Ezekiel Flanders acknowledge this deed at Poplin, 29 Oct. 1765. (N. H. Provincial Deeds, 91 : 249.)

John Moffatt of Portsmouth Esqr. sells John Glidden of Gilmantown, husbandman, all rights in 100 acres of land in the Gore (now Alton) which Gore is north westerly on Gilmantown, northerly on Winnepisokee Pond, easterly on New Durham and south westerly on Barnstead, said 100 acres is part of lot No. 10 in the Division of sd Gore in the third range of lots, "beginning 150 rods from the easterly

line of 100 acres of land this day conveyed to Andrew Glidden," on condition that within one year from the date hereof "he Build a House of Twenty feet long sixteen feet wide & seven feet Post" and "clear four acres of Land the first Year and so every year for Ten Years . . . that he his Heirs or Assigns live in sd House the whole of sd Term of Ten Years next coming," 1 Aug. 1770. (N. H. Provincial Deeds, 100 : 178.)

John Glidden of Gilmantown, yeoman, for £54 sells Benja Brown of South Hampton, yeoman, 30 acres in the parish of Poplin, bounded easterly on the highway, northerly on a highway newly laid out, and westerly on a range way, 24 Sept. 1771; acknowledged, 2 Nov. 1773. No mention of a wife. (Rockingham Co. Deeds, 104 : 503.)

Therefore, John Glidden of Brentwood, of Poplin, of Gilmanton and of Alton was one and the same man.

He is the John Glidden, an inhabitant of Brentwood who petitioned to be set off as a separate parish 12 June 1764. (N. H. Provincial Papers, 9 : 86.) The petitioners set forth that they are a great distance from meeting for the public worship of God and they request that the westerly end be set off as a parish.

He was second lieutenant in the Fourteenth Company in New Durham Gore, commanded by Capt. Joseph Roberts and appears in his return dated at Gilmanton, 5 Mar. 1776. (N. H. Revolutionary War Rolls, 14 : 297.)

He is the John Glidden living in the Gore adjoining New Durham, 26 March 1781. (N. H. Town Papers 11 : 48.) He is the John Glidden who petitioned for the incorporation of the Gore (now Alton) 20 May 1788. (Ibid. 11 : 52.)

In the census of 1790 John Glidden of New Durham Gore was listed with two males over 16 years of age, three under 16, and five females. (New Hampshire Census, 1790, 95.)

The homestead of Dea. John Glidden of Alton was located on the main road leading from Alton Bay to Gilmanton Iron Works and about equally distant from each village. Henry Glidden's widow Mercy advertised to sell this farm at auction, 20 Nov. 1828. (Glidden Papers.)

John Glidden of Alton, gentleman, being weak of body made his will, 23 Dec. 1806. To his wife Ruth Glidden his household goods and the use of his estate during her natural life. To his sons Phinehas Glidden and John Glidden each $1. To his son Simeon Glidden a yoke of oxen. To his daughters Elizabeth Smith and Margaret Buzzell to each $1 and to his daughter Meriam Smith $5. To his daughters Sarah Glidden, Ruth Glidden and Mary Glidden to each $50. To his sons Henry Glidden and Robert Glidden all his real estate at the death of his wife, they to be executors; proved 19 March 1816. (Strafford County Probate, 17 : 240.)

Administration of the will of John Glidden, late of Alton, husbandman, was granted to Henry Glidden and Robert Glidden of Alton, husbandmen, 19 March 1816. (Ibid. 19 : 75.)

Mercy Glidden, Robert Glidden, Thomas F. Glidden, Hannah Glidden, Hannah Glidden (sic), Polly Glidden, Sally Glidden and Rhoda Glidden, all of Alton, for $100 quitclaim into John Glidden of Alton, husbandman, all rights in 25 acres being a part of lot No. 10, Third Range in Alton owned by John Glidden dec'd which he purchased of John Moffatt 1 Aug. 1770. Signed by grantors and Polly Glidden wife of Robert Glidden, 19 June 1821. (Strafford Co. Deeds, 125 : 92.)

Children, born in Alton:

i. MIRIAM,[5] m. at Gilmanton, 24 Mar. 1785, Robinson Smith who was living in the vicinity of Murry, Genessee Co. New York, 11 Oct. 1817. (Letter of Robert F. Glidden.)
71. ii. HENRY, inherited one half of his father's homestead.
72. iii. ROBERT, inherited the other half of the homestead.
73. iv. PHINEHAS, purchased land at Wheelock, Vt. 17 Mar. 1798.
v. ELIZABETH, m. before 23 Dec. 1806, —— Smith.
vi. MARGARET, m. before 23 Dec. 1806, —— Buzzell.
74. vii. SIMEON, alive 23 Dec. 1806; settled in Wheelock, Vt. and later removed to Canada.
75. viii. JOHN, alive 23 Dec. 1806.
ix. MARY, b. near 1785; d. at Alton, 18 Feb. 1816, ae. 31 yrs. unmarried. (N. H. Patriot of Feb. 27, 1816.)
x. SARAH, unmarried 23 Dec. 1806.
xi. RUTH, unmarried 23 Dec. 1806. One Ruth Glidden was living with Samuel Nute in Alton in 1850 at the age of 67.

27. BENJAMIN[4] GLIDDEN (Benjamin,[3] Capt. Richard,[2] Charles[1]) was baptized at Durham, 15 Dec. 1724; died at New Durham, before Apr. 1770. He married SARAH —— who was living as his widow on lot No. 34 in New Durham in Apr. 1770. (N. H. Town Papers, 28 : 106.) At that time widow Sarah Glidden was probably living in the home of Nicholas Glidden as both were living on the same lot, upon which apparently there was only one house.

Child:

76. i. NICHOLAS,[5] living on lot No 34 in New Durham, in April 1770.

28. RICHARD[4] GLIDDEN (Benjamin,[3] Capt. Richard,[2] Charles[1]) was baptized in Durham, 11 Apr. 1728. At a town meeting of New Market held 29 Mar. 1762, "voted that Richard Glidden's rate for the year 1760 be discharged." The inference is that he died before the end of the year 1760, leaving his tax unpaid and that the town coming into possession of these facts abated his rates, as was the custom in many towns on 29 Mar. 1762. No family appears in the New Market Town Records which are in the custody of the New Hampshire Historical Society and cover the years 1729 to 1825.

29. JEREMIAH[4] GLIDDEN (Jonathan,[3] Capt. Richard,[2] Charles[1]) was born in the vicinity of Epping about 1730; died in Unity, shortly before 28 Dec. 1807. His wife's name was MEHITABLE ——. He was taxed at Exeter in 1755.

He belonged to the people called Quakers. In his list of the people so called, Capt. James Robinson reported him to be an "effective man" in Apr. 1759 and the records show that David Dollof was a substitute for Jeremiah Glidden of Brentwood in the expedition

against Canada in Apr. 1759. (N. H. State Papers, 11 : 226 and 18 : 494.)

He was one of the inhabitants of the South West Parish of Nottingham (now Deerfield) to petition for a separate parish, 17 June 1765. (Register, 9 : 640) and was an inhabitant of Deerfield, "being of the People called Quakers," 23 Feb. 1769. (Ibid. 11 : 232.) He, with other inhabitants of Deerfield, refused to sign the Association Test, 20 June 1776. (Register, 24 : 6.)

Timothy Newell of Boston, tin plate worker, and Mary his wife, sell Jeremiah Glidden of Nottingham, yeoman, 212 acres, lot No. 13, in the First Range in Nottingham, 11 Sept. 1760. (N. H. Provincial Deeds, 99 : 401.)

Jeremiah Glidden, yeoman, and Jonathan Glidden, blacksmith, both of Deerfield, sell John Phillips of Exeter, Esq. land in Brentwood, "lately conveyed to us by *our Father Jonathan Glidden* which land was conveyed to him by John Sleeper, late of Brentwood, dec'd," with the buildings thereon, 23 May 1769. (Ibid. 98 : 175.)

Jeremiah Glidden of Deerfield, yeoman, sells Eli Beedy of Kingston, yeoman, 150 acres "in the Parish of Deerfield" and is a part of lot No. 13, in the First Range, 21 Apr. 1770. Acknowledged by Jeremiah Glidden and by Mehitable his wife, 26 Apr. 1770. (Ibid. 97 : 383.)

Jeremiah Glidden of Deerfield, for £36, sells Jeremiah Bean of Deerfield, 60 acres, a part of lot No. 13, in the First Range in Deerfield, being all that part that lays to the southward side of the River that runs through said lot, and is a part of the lot that said Glidden bought of Mr. Timothy Newell of Boston, 14 Sept. 1776; acknowledged at Deerfield, 15 Jan. 1778. (Rockingham Co. Deeds, 220 : 196.)

He removed from Deerfield to Unity and there purchased land of Jonathan Glidden, his brother or his father, 5 Mar. 1779. (Cheshire Co. Deeds, 42 : 236). He mortgaged "the whole of the farm on which I now live," in Unity, 2 Aug. 1803. (Ibid. 42 : 235.) He was one of the inhabitants of Unity to petition the New Hampshire Legislature, 2 Dec. 1790; also 30 May 1791 and again 23 May 1794. (N. H. Town Papers, 13 : 503, 582, 585.)

In 1790 his family consisted of two males over 16 years, one under 16 and four females. (N. H. Census, 25.)

Administration on the estate of Jeremiah Glidden, late of Unity, was granted on or before 28 Dec. 1807, to Nathan Glidden of Unity. The administrator gave notice to the following heirs, or representatives of heirs, to appear in Probate Court, viz., Jeremiah Glidden, James Ladd, Joseph Huntoon, Amos Huntoon, John Clifford, David Judkins and Grace Glidden. The Judge stated that the heirs abovenamed were all present, one only exempted. Who that one was does not appear. The administrator paid a small sum of money to Samuel Glidden. (Cheshire Probate, G. 70.)

Children, born in New Hampshire:

77. i. JOSEPH,[5] b. 12 July 1773; removed to Greensboro, Vt.
78. ii. JEREMIAH, sold his land in Unity, 24 Nov. 1815; went to Maine; settled in Readfield.
79. iii. NATHAN, administered upon his father's estate 28 Dec. 1807.
iv. MARGARET, perhaps a daughter, m. 9 Feb. 1775, James Ladd of Unity.

v. Betsey, m. Joseph Huntoon; she d. 23 Oct. 1835. Seven children.
vi. Mary, m. Amos Tappan Huntoon, first settler of Charlestown, Vt.; removed to Brownington, Vt. 1815. Five children.
vii. Hannah, m. in Kingston, 18 May 1786, John Clifford.
viii. ——, m. David Judkins.
ix. Grace, m. 6 Oct. 1812, Reuben Huntoon of Unity, his second wife. See Huntoon Genealogy.

30. JONATHAN[4] GLIDDEN (Jonathan,[3] Capt. Richard,[2] Charles[1]) was born in old Exeter in 1732; died in Unity, 5 Jan. 1818, "in the 86th year of his age." He married (1) Molly Pottle, daughter of Samuel and Hannah (Bodwell) Pottle of Methuen, Mass. She was born in Methuen, Mass. 13 July 1735, and died in Unity, 15 July 1801, aged 66 years. Their remains lie side by side in the old cemetery on the West road in Unity with grave stones properly inscribed. He married (2) Phebe —— who as a widow purchased of Reuben Ray Jr., 20 acres 84 rods in Unity, a part of lot No. 7, in the Third Range, 24 Feb. 1821. (Cheshire Co. Deeds, 83 : 493.) She died in Unity, 15 Feb. 1840, aged 81 years and her remains were buried near those of Jonathan Glidden and his first wife.

Phebe Glidden of Unity, "being weak of body," made her will, 9 Mar. 1839, and it was proved, 21 June 1843. She mentions therein her daughter Polly Carr, her grandson Benjamin Carr, Page Gile, Ruth Page and Sophia Ray — a son and two daughters. Emery Glidden as principal with Ezra J. Glidden and Tappan Sanborn as sureties administered upon her estate. (Sullivan Co. Probate, 6 : 76 and Wills, 306.)

Jonathan Glidden, Esq., was a blacksmith and a husbandman. He resided in Exeter 1755 to 1762; in the Deerfield Parish of Nottingham, 1765 to 1775 and in Unity 1776 to 1818. He held many important offices. In the Parish meetings of Deerfield he was chosen an assessor in 1766, selectman in 1767 and 1768 when he signed as Jonathan Glidden Jr., moderator and selectman in 1769, selectman and pound keeper 1770, selectman, 1771, 1772, and pound keeper 1773, assessor and pound keeper 1774 and 1775.

He was collector for Unity in 1774, 1775 and 1776. The proprietors of Unity laid out land to him in 1778. On 24th Jan 1786 the Town records of Unity call him Capt. Jonathan Glidden and he signs as Jonathan Glidden Jr. He was also frequently called Jonathan Glidden, Esq. In 1794 he lived on lot No. 191 in Eighth Range in Unity. In 1790 his family consisted of one male over 16 years, one male under 16 and three females. (N. H. Census, 1790.)

Stephen Glidden was appointed administrator of the estate of Jonathan Glidden, Esq., late of Unity, 21 Jan. 1818. His inventory included his homestead of 50 acres, being one half of lot No. 97 in the Third Range, lying in common with the land of Stephen Glidden. (Cheshire Probate Records, G. 127.)

He resided on Glidden's Hill in the western part of Unity.

Jonathan Glidden of Exeter, blacksmith, and Mary his wife, for £415 sell Moses Sanborn of Sandown, yeoman, land in the township of Kingston and parish of Sandown, "being lot No. 32, laid out to the original right of Nathaniel Sanborn, late of Hampton Falls, deceased," 23 Sept. 1760, in the presence of Thomas Deane and Theo. Smith. (N. H. Provincial Deeds, 79 : 263.)

Daniel Gilman of Exeter, Esq. for £900 sells Jonathan Glidden of Exeter, blacksmith, 73 acres being a part of lot No. 17, Second Range and Third Division in Nottingham, which was originally James Wrights, 5 Dec. 1760; acknowledged, 28 July 1774. (Ibid. 106 : 420.)

Jonathan Glidden of Exeter, blacksmith, for £2600 sells William Odlin that lot in Exeter "which I Purchased of Joshua Wilson and lyes on ye North Westerly side of ye road leading from ye great Bridge in Exeter towards Stratham, with ye Dwelling house standing thereon," in the presence of John Gilman Jr. and Noah Emery, 22 Oct. 1761, and acknowledged by Jonathan Glidden and Mary his wife 28 Aug. 1761. (Ibid. 66 : 133.)

William Pottle Jr of Stratham, blacksmith, for £900 old tenor, sells Jonathan Glidden of Nottingham, blacksmith, 146 acres originally laid out to James Wright, being lot No. 17 in Second Range and Third Division, 2 Dec. 1761; acknowledged 16 Dec. 1768. (Rockingham Co. Deeds, 106 : 360.)

Jonathan Glidden of Exeter, blacksmith, for £687 old tenor sells Joseph Clark of Stratham, cooper, 50 acres in the Second Division in Nottingham, being the north end of lot No. 16 in Bow street so called which I purchased of Daniel Ladd and was laid out to the original right of Mary Catell, 6 Oct. 1768; acknowledged, 21 Feb. 1771. (Ibid. 131 : 446.)

Jonathan Glidden of the Parish of Deerfield in the township of Nottingham, blacksmith, for £257 : 10s. sells Moses Marshall of Deerfield, joiner, land in Nottingham (alias Deerfield) lot No. 17, in the Second Range, about 257 acres with a house and barn thereon, being the original right of James Wright. Signed by Jonathan Glidden and Mary Glidden his wife her mark, 27 Aug. 1772. (Ibid. 105 : 255.)

Willis states that he had four sons and four daughters.

Children, the younger born in Unity:

80. i. JONATHAN,[5] b. about 1758.
ii. HANNAH, b. about 1760; m. near 1780, Josiah Huntoon of Unity. He was b. at Brentwood, 1 May 1758. Their son *Jonathan Glidden Huntoon* was b. at Unity, 14 Mar. 1781 and d. at Dixmont, Me. 12 Oct. 1851. He m. (1) Betsey Craig and (2) Mary (Mitchell) Glidden, widow of Samuel P. Glidden of Readfield, Me. He was a member of the Governor's Council in 1829 and Governor of Maine in 1830.
81. iii. BETSEY, m. Jacob Cram.
iv. SAMUEL POTTLE, b. about 1764; removed to Me.
82. v. STEPHEN, b. about 1770; administrator of his father's estate, 21 Jan. 1818.
83. vi. LEVI, b. about 1776; went to New York.
84. vii. JACOB b. about 1779.
viii. MARGARET, probably youngest, b. 25 Oct. 1781; d. at Montpelier, Vt. 19 Feb. 1852. She m. (1) at Charlestown, 24 Dec. 1797, Moses Willard of Charlestown who d. 8 Oct. 1808. She m. (2) 1 Apr. 1810, John Putnam of Montpelier, Vt. Children by her first husband: (1) *Peggy Willard*, b. 17 June 1798. (2) *Lorenzo Willard*, b. 29 May 1800. (3) *Mary Willard*, b. 14 Jan. 1802. (4) *Parker Willard*, b. 4 Oct. 1804. (5) *Levi Willard*, b. 26 Feb. 1808. Children by second husband: (6) *John Glidden Putnam*, b. 3 Feb. 1811. (7) *James Madison Putnam*, b. 6 July 1813.

(8) *Mark Richardson Putnam*, b. 6 Nov. 1817. (9) *Luke S. Putnam*, b. 24 Jan. 1820. (10) *Sarah Willard Putnam*, b. 10 Apr. 1826. (Willard Genealogy, 215 and Putnam Genealogy, 264.)

31. RICHARD[4] GLIDDEN (Jonathan,[3] Capt. Richard,[2] Charles[1]) was born in the vicinity of Epping about 1735; died in Charlestown, 5 Oct. 1819, a. 85 yrs. He married GRACE HUBBARD, daughter of Capt. Jonathan and Abigail (Jennison) Hubbard, born 22 Aug. 1740; died in Charlestown 4 Oct. 1807, aged 67.

He was one of the inhabitants of the South West Parish of Nottingham (now Deerfield) who petitioned for a separate parish, 28 June 1765 (N. H. Town Papers, 9 : 640), and was one of the petitioners and inhabitant of the north part of Charlestown, 15 Oct. 1785. (Ibid. 11 : 289.) He petitioned for a division of Charlestown, 31 Dec. 1793. (Ibid. 11 : 294.)

He removed to Unity with his wife GRACE before 4 May 1775, but resided in Charlestown from 1779, the rest of his life. By trade he was a blacksmith and with his wife Grace sold a saw-mill and grist mill at Charlestown, 3 June 1783.

His family in 1790 consisted of one male over 16 years, three under 16, and two females. (N. H. Census, 1790, p. 12.)

He refused to sign the Association Test at Unity in 1776 (Miscellaneous Revolutionary Documents, 152) probably because his mother was of the Quaker faith. He was taxed at Exeter 1756 to 1758, inclusive.

Children, born in New Hampshire, all of whom lived to grow up:

i. MARGARET (PEGGY[5]), b. 19 Apr. 1761; m. —— Kelsey; removed to Stockholm N. Y.; d. Feb. 1810.

ii. ABIGAIL, b. in Deerfield, 13 July 1763; m. 20 Dec. 1781 Stephen Hurd who was b. in Killingworth, Ct. 4 Dec. 1760. She d. Apr. 1793. Their children were: (1) *Fanny Hurd*, b. 27 Mar. 1783. (2) *Stephen Hurd Jr.* b. 8 Jan. 1787. (3) *Polly Hurd*, b. 28 Dec. 1788; m. in Charlestown, 17 Feb. 1811, David[5] Glidden of Unity and of Clarendon, N. Y. (4) *Eupheba Hurd*, b. 1 Mar. 1791. (5) *Asa Hurd*, b. 5 Feb. 1793.

iii. RUTH, b. in Deerfield, 16 Oct. 1765; d. in Charlotte, N. Y. 6 Apr. 1840, a. 74. She m. Richard Holden and lived in Waterbury, Vt. for a time.

iv. MARY, b. in Deerfield, 1 Mar. 1768; m. Stephen Willson and resided in Lancaster. She d. Feb. 1813, aged 45.

v. HANNAH, b. in Deerfield, 20 June 1770; m. 3 May 1790, Timothy Holden of Charlestown. Five children. She d. 11 July 1800, a. 35 y. 21 d. See Holden Genealogy.

vi. REBECCA, b. in Deerfield, 14 Sept. 1772; d. in Dalton, 10 June 1820, a. 48 y. She m. in Charlestown, 7 Mar. 1793, Paul Cushman. Two children.

85. vii. HUBBARD, b. 8 Mar. 1775.

viii. GRACE, b. in Unity, 3 Apr. 1777; d. in Littleton, 26 Feb. 1843. She m. Parker Cushman and resided in Littleton.

ix. SUSANNAH, b. in Unity, 9 Oct. 1779; m. in Charlestown, 21 Aug. 1799, Levi Osgood.

86. x. JOSIAH WILLARD, b. in Unity, 20 Sept. 1782.

xi. RICHARD, b. in Charlestown, 24 July 1785; d. there 22 Mar. 1807, unm. aged 21 y. 9 m.

32. ANDREW[4] GLIDDEN (Jonathan,[3] Capt. Richard,[2] Charles[1]) was born about 1737; died in Unity after 3 Jan. 1805. He married before 15 Dec. 1774, MARIA —— who was his wife 1 May 1780. Col. Ezra Jones Glidden of Unity wrote at the age of 79 years that Andrew Glidden "was twice married and the father of nineteen children."

The earliest mention of him is on a petition as one of the inhabitants of the South West Parish (Deerfield) of Nottingham on 17 June 1765. (N. H. Town Papers, 9 : 640.) He was chosen field driver for the parish of Deerfield, 20 Mar. 1770.

The proprietors of Unity on 4 Nov. 1771, voted to give Andrew Glidden's wife 30 acres as a bounty to induce her to settle in Unity and on 15 Dec. 1774, they laid out to Maria Glidden wife of Andrew Glidden 15 acres in Unity. Andrew Glidden was chosen a constable of Unity 17 Mar. 1774. He was one of the signers of the Association Test at Unity in 1776. (Miscellaneous Revolutionary Documents of N. H. 152.)

The census of 1790 makes him the head of a family in Unity consisting of five males over 16 years, three males under 16 and three females. (N. H. Census, 25.)

On the supposition that he had a wife living and that all others were his children, then he had seven sons and two daughters living in his home.

He was a taxpayer in Unity in 1795, 1796, 1797, when he paid a tax on 150 acres of land.

John Ladd of Unity, yeoman, for £100 sells Andrew Glidden of Unity, a part of lot No. 5 in the Fourth Range in Unity, 35 acres on the top of Ladd's mountain, in the presence of Richard Brown and Jonathan Glidden, 1 May 1780. (Cheshire Co. Deeds, 40 : 275.)

Andrew Glidden of Unity, weaver, and Maria his wife for £100 sell John Ladd of Unity a part of 50 acre lot No. 6, in Fourth Range, 35 acres, "given to the said Maria for her settling in said Unity," 1 May 1780. (Ibid. 16 : 67.)

Andrew Glidden signed petitions at Unity, 2 Dec. 1790; 24 Nov. 1791; 28 Apr. 1794 and 23 May 1794. (N. H. Town Papers, 13 : 503, 584, 586.)

Andrew Glidden of Unity, yeoman, for $300 sells his son Jacob Glidden of Unity "all rights in the farm that I now live on in Unity" being lot No. 4 and part of lot No. 5 in the Fourth Range subject to a mortgage of $490 to Oliver Hall of Charlestown, 5 Oct. 1804. Witnesses: Smith Glidden and Jonathan Glidden. Acknowledged by the grantor, 3 Jan. 1805. No mention of a wife. (Ibid. 46: 466.)

Children, not all in order, born in New Hampshire:

87. i. THOMAS,[5] b. about 1771; removed to Crown Point, N. Y.

88. ii. JONATHAN, b. 13 July 1773; settled in Sebec, Me.

89. iii. JACOB, settled in Clarendon, N. Y.

90. iv. ASA, settled in Clarendon, N. Y.
91. v. ANDREW, resided in Clarendon, N. Y.
vi. MARIA, m. James Bodwell s. of Eliphalet & Hannah Bodwell, b. Methuen, Mass. 1 May 1764; settled at Mack's Mills, Stanstead Co. Can.; removed to Clarendon, N. Y. 1815. Their children were: *Melinda, Eusebia, Maria, Charlotte, James, Hiram, Sarah, Tryphenia, Hannah, Elizabeth, Eliphalet,* and *Andrew Bodwell.*
vii. HANNAH m. Joab Bodwell, s. of Eliphalet and Hannah Bodwell, b. at Methuen, Mass. They settled at Griffin's Corner, Stanstead Co. Can. in 1801; he d. 1843 and she d. 1860. (Hist of Stanstead Co. 221.)
viii. MARY, b. in Unity, 27 Apr. 1788; m. (1) Dexter White; they settled near Griffins Corner, Stanstead Co. She m. (2) Jonathan Richardson. Her children were: (1) *Hosea White,* b. 3 Jan. 1807. (2) *Helen M. White,* b. 27 Mar. 1811. (3) *Oswald White,* b. 10 June 1813. (4) *Andrew White,* b. 16 Dec. 1815. (5) *Mary Ann White,* b. 3 Jan. 1818. (6) *Eliza J. White,* b. 16 Feb. 1829; d. 1839. (Ibid. 222.)
92. ix. ALVAH, b. about 1800.
x. MEHITABLE, m. in Unity, 10 Feb. 1825, Wilder Richardson of Marlborough.

33. ENS. SIMEON[4] GLIDDEN (Jonathan,[3] Capt. Richard,[2] Charles[1]) was born about 1745. Simeon Glidden and REBECCA SMITH of Deerfield were married in Hawke (now Danville) 19 Oct. 1767. (Register, 58 : 47.) He was a selectman of Unity, 11 Sept. 1775. (N. H. Town Papers, 7 : 776.) He signed the Association Test at Unity in 1776 (N. H. Miscellaneous Revolutionary Documents, 152), and was Ensign of the Ninth Company raised in Unity, 15 Mar. 1776. (Hurd's History of Sullivan County, 384.)

In 1790 Simeon Glidden of Unity was listed as head of a family consisting of four males over 16 years, one male under 16, and six females. (N. H. Census, 1790, p. 25.)

He appears among the inhabitants of Unity who petitioned the New Hampshire Legislature, 2 Dec. 1790, the 24 Nov. 1791 and 28 Apr. 1794. (N. H. Town Papers, 13 : 503, 584, 585.) In the last-named petition he was described as an inhabitant of the west part of Unity.

Simeon Glidden and his wife Rebecca sell to Simeon Glidden Jr. land in Unity originally given to the said Rebecca by the proprietors of Unity in two pieces, "intended to contain the whole of the farm on which said Simeon & Rebecca now live," 10 Sept. 1803. (Cheshire Co. Deeds, 42 : 232.) Simeon Glidden and Simeon Glidden Jr. jointly sell land in Unity, 30 June 1814, and Sarah Glidden and Rebecca Glidden sign with the grantors. (Ibid. 64 : 583.)

"Mrs. Rebecca Glidden died at Unity, 31 Mar. 1818, ae. 69 yrs. She was distinguished for her piety." (New Hampshire Patriot of 14 Apr. 1818.) She must have been born near 1749.

Rebecca Glidden, her daughter Betsey and probably Simeon were buried in the old cemetery on the West road in Unity.

He was living at Unity as late as 30 Apr. 1831, aged 85, at the house of Esquire Francis Chase. He was on that day ill being confined to the house. (Letter of James A. Gregg to Simeon Glidden Jr. of Clarendon, N. Y.)

Children, not in order, born in Unity:

i. MARY,[5] about 1773; m. 23 Feb. 1802, Joseph Farwell Jr. of Unity. She d., a widow, in Unity, 2 Nov. 1813, a. 30 y. leaving an *only daughter* then 11 years old.
93. ii. JEREMIAH, b. 22 Feb. 1774; settled in Clarendon, N. Y.
iii. EUNICE, b. 23 Apr. 1776; m. in 1796, Francis Chase son of Dea. Abner and Joanna (Moody) Chase of Unity. He was b. 2 July 1772 and d. 6 Nov. 1850. She d. 13 Apr. 1863, without issue.
94. iv. DAVID, b. 14 Dec. 1780; settled in Clarendon, N. Y.
95. v. SIMEON Jr., b. about 1782; settled in Clarendon, N. Y.
vi. BETSEY, b. about 1788; d. in Unity, 20 Sept. 1813, a. 25 y. Her inscription in the Old Cemetery calls her dau. of Simeon and Rebecca.
96. vii. HANNAH, m. 27 Oct. 1805, Elisha Huntley.
97. viii. HOLLEY, m. in Unity 1 Sept. 1816, Ruth Moore.

34. JOSEPH[4] GLIDDEN (Jonathan,[3] Capt. Richard,[2] Charles[1]) was born in Exeter in 1751; died at Barre, Vt. 13 Oct. 1836, ae. 85 years. He married as early as 1779, SARAH WHITCHER who died at Barre, Vt. 1 Mar. 1840, aged 83 years. He purchased land in Unity, 11 July 1776 and lived there from 1776 to 1796. On 15 Dec. 1796 Joseph Glidden of Unity, yeoman, and Sarah his wife sell their property in Unity. (Cheshire Co. Deeds, 29 : 211.) He signed several petitions as an inhabitant of Unity. In 1790 he was head of a family in Unity consisting of one male over 16 years of age, two males under 16, and seven females. (N. H. Census, 1790, p. 25.)

Children, born at Unity:

98. i. JOSEPH,[5] b. 2 Nov. 1780.
99. ii. JONATHAN, int. at Barre, Vt. 20 Jan. 1804, with Lydia Cady.
iii. ANNA, int. at Barre, Vt. 2 July 1799, Isaac Batchelder, a brother to Lieut. Joseph Batchelder of Plainfield, Vt.
iv. SALLY, int. at Barre, Vt. 4 July 1802, with Alpheus Batchelder, a brother to the above Lieut. Joseph.
v. BETSEY, int. at Barre, Vt. 23 July 1809, with William Batchelder, a brother to the above. He was b. 15 July 1788. See Batchelder Genealogy.
100. vi. ALVAH, b. 1795.
101. vii. SIMEON, b. 1793; resided in Charlotte, Vt. One child *Caroline*.
viii. ORPHA, b. 1788; m. 22 Jan. 1811, at Barre, Vt. John Thompson. Their son was *Clark Thompson* of Washington, Vt.
ix. REBECCA, b. at Barre, Vt. 1801.
102. x. EZRA, b. at Barre, Vt. 1804.

35. JOSEPH[4] GLIDDEN (Joseph,[3] Joseph,[2] Charles[1]) was born in Boston, Mass. 20 July 1726; baptized at the New North Church,

24 July 1726. He entered his intention of marriage in Boston, 7 Nov. 1754, with MARY BROWN of Boston.

He removed to Gardiner, Me. and purchased of Sylvester Gardiner of Boston, 90 acres on the east side of the Kennebec river, "about three quarters of a mile above Cobbossecontee Mill," 27 July 1764. (Lincoln Co. Deeds, 4 : 192.) He was a shipwright and was called Joseph Glidden Jr. 19 Sept. 1765. (Ibid. 4 : 193.)

He agreed to clear three acres and build a house at Cobbosconte in payment for his land. He returned to Massachusetts to Danvers and his wife Mary was buried in Beverly 18 Aug. 1781. He married (2) in Beverly, Mass. 12 Jan. 1783, MARY GROVES, the widow of Capt. Freeborn Groves of Beverly. She was buried in Beverly, 12 Dec. 1811, aged 77.

Joseph Glidden of Danvers, Mass. shipwright, administrator of the estate of Capt. Freeborn Groves of Beverly, mariner for £74 : 12 sells Joseph Baker of Beverly, gentleman, two-thirds of said Freeborn Groves's estate in Beverly bounded "on the south by the land of Mary Glidden that was set off to her as her thirds in said estate," 31 Mar. 1786. (Essex Co. Deeds, 145 : 110.)

Joseph Glidden of Beverly, shipbuilder, "being at this time infirm of body but of sound understanding," made his will, 14 Sept. 1803 and it was proved 12 Oct. 1803. He mentions therein his wife Mary Glidden who was to have his whole estate paying legacies to his three children viz. Mary Woodbury, Joseph Glidden and Elizabeth Anderson each $5. and to the heirs of his son John Glidden decd $5. The final account was rendered, 16 Apr. 1810. (Essex Co. Probate, 11008.)

Children by first wife, probably born in Gardiner, Me.:

103. i. JOHN,[5] m. 15 Dec. 1793, Nabby Stanley.
ii. MARY, m. (1) John Entrott. She m. (2) 25 Jan. 1795, Israel Woodbury of Beverly.
104. iii. JOSEPH, m. 25 Dec. 1795, Joanna Elwell.
iv. ELIZABETH, m. 16 July 1798, Jacob Anderson of Trenton, Me.

36. NATHANIEL[4] GLIDDEN JR. (Nathaniel,[3] John,[2] Charles[1]) was born at Exeter as early as 1750; died at Chester, 26 Apr. 1814, "of the spotted fever." (The New Hampshire Patriot of 24 May 1814.) He married PHEBE BUTTERFIELD, daughter of the widow Phebe Butterfield who married Samuel Robie of Chester 1717–1778, as his second wife. He was a cabinetmaker and lived in Chester directly below the burying ground. His widow Phebe was living on 20 Nov. 1827.

Nathaniel Glidden signed the Association Test pledging himself to defend the lives, liberties and properties of the inhabitants of the United Colonies in the summer of 1776. He was then an inhabitant of Chester. (N. H. State Papers, 30 : 27.)

He joined with his five sisters in a quitclaim deed to John Dean of Exeter, the hatter, of the land which was set off to his mother as her thirds of his father's estate on 19 Nov. 1772. He was then styled a "cabinet maker of Chester." (Rockingham Co. Deeds, 121 : 485.)

William White of Chester, yeoman, for £7 : 10 sells Nathaniel Glidden, cabinet maker, 96 square rods in Chester, 9 Nov. 1774. (Ibid. 176 : 213.)

Nathaniel Glidden of Chester, cabinet maker, for £100 sells Nicholas Gilman of Exeter, Esq. one-half of 15 acres, "being on the east side of the highway leading from Exeter to Kensington by the Little Falls which was lately the property of my mother Mrs. Anne Glidden, late of Exeter, widow, dec'd and was by her given to me and my brother John Glidden by her will," 3 Sept. 1778. (Rockingham Co. Deeds, 110 : 178.)

The census enumerator in 1790 entered his name in Chester as Nath[1] Glitton whose family consisted of one male over 16 years, one male under 16 and two females. (N. H. Census, 1790, p. 61.)

Child, born in Chester:

105. i. JOHN LORD,[5] b. 8 Feb. 1782.

37. JOHN[4] GLIDDEN (Nathaniel,[3] John,[2] Charles[1]) was born at Exeter as early as 1752.

John Glidden of Deerfield, yeoman, for 18 shillings quitclaimed to John Dean of Exeter, hatter, his interest in one-eighth part of two acres which was set off to his mother Ann Glidden, dec'd, relict of Nathaniel Glidden, dec'd, as her thirds, 10 June 1773. (Rockingham Co. Deeds, 121, 487.)

John Glidden of Deerfield, yeoman, for £30 sells Nicholas Gilman of Exeter, Esq. one full half of 15 acres in Exeter, on the easterly side of the highway leading from Exeter to Kensington by the Little Falls so called, "which land belonged to my Mother Mrs. Ann Glidden, late of Exeter, widow, dec'd and was given in equal shares to me and my brother Nathaniel Glidden by her last will," 10 June 1773. Witnesses: Nehemiah Cram and John Taylor Gilman. (Rockingham Co. Deeds, 109 : 548.)

On the same day namely, 10 June 1773, Nicholas Gilman of Exeter, Esq. for £30 sells John Glidden of Deerfield, yeoman, 100 acres in Sandwich, being lot No. 6, in the Second Range. (Ibid. 109 : 149.)

Thus the son of Anne Glidden of Exeter, one of the legatees of her will, 19 Apr. 1764, was living in Deerfield on 10 June 1773 and must have been born as early as 10 June 1752 in order to legally execute two deeds on 10 June 1773.

John Glidden signed a petition as one of the inhabitants of the southerly part of the Parish of Deerfield in the Township of Nottingham, 7 Apr. 1774. (N. H. Town Papers, 9 : 150, 151.)

He was one of the signers of the Association Test of Sandwich, 15 June 1776. (N. H. Miscellaneous Revolutionary Documents, 30 : 141.) The selectmen of Sandwich on that day called him an inhabitant of Sandwich above 21 years of age.

Now John Glidden of Kensington in 1775 was enlisted in Capt. Winborn Adams's Co. in 1776 and could not be the inhabitant of Sandwich in that year.

John Glidden of Sandwich, yeoman, for £15 sells John Severance of Sandwich, yeoman, 50 acres in Sandwich "being just one half of Lot No. 6 in the Second Long Range and the north end," 1 May 1777. (Strafford Co. Deeds, 27 : 431.)

John Glidden of Sandwich, yeoman, for £120 sells Enoch Hoag of Sandwich, goldsmith, 95 acres in Sandwich in the presence of Caleb Gilman and Stephen Hoag, 4 April 1780. He signed by his mark and acknowledged this deed, 29 Oct. 1793. (Ibid. 18 : 15.)

He as an inhabitant of Sandwich petitioned to the government of New Hampshire with others to issue Paper Money in 1786. (N. H. Town Papers, 13 : 415.)

Aaron Quimbe of Sandwich, Esq. for £75 sells John Glidden of Sandwich, yeo-

man, about 50 acres in Sandwich, a part of lot No. 18 in the Fifth Range, 12 April 1788. (Strafford Co. Deeds, 28 : 189.)

John Glidden was listed as living in Moultonborough, in 1790 and his family then consisted of one male over 16 years of age, two under 16 years and four females. (N. H. Census, 94.)

John Glidden of Sandwich, yeoman, for £75 sells Cornelius Cook of Moultonborough, "cuper," about 50 acres in Sandwich, "a part of lot No. 18 in the Fifth Range drawn to the original right of Nath[l] Barrell," 3 May 1790. To this deed he signed by his mark and acknowledged it, 15 June 1798. (Strafford Co. Deeds, 27 : 576.)

In the history of Sandwich, included in the History of Carroll County, 653, it is stated that John Glidden was killed by a falling tree on the meadow, which in 1884 was owned by N. H. Burrows.

Administration on the estate of John Glidden, late of Sandwich, was granted to Priscilla Glidden, widow, of Sandwich, 20 Jan. 1800. His inventory amounting to $780.98 was returned to the Judge of Probate of Strafford County, 14 Apr. 1800, and her account mentions Judith Glidden, Eliphalet Glidden and Betsey Glidden, children of the deceased, under seven years of age.

Jacob Beebe of Sandwich, yeoman, was appointed guardian unto Huldah Glidden, Nathaniel Glidden, Betsey Glidden, Eliphalet Glidden and Judith Glidden, all under fourteen years, children of John Glidden, late of Sandwich, yeoman, dec'd, 17 June 1802. (Strafford County Probate, 5 : 523; 8 : 486 and 7 : 459.)

With her family Priscilla Glidden removed from Sandwich to Sutton, Vt.

Children, born in Sandwich:

106. i. Elias.[5]

ii. Priscilla, b. at Sandwich, 29 June 1787; m. 1807, James Peaslee, son of Jedediah Peaslee, b. at Plaistow, N. H. 22 Sept. 1783. He settled in Stanstead, Stanstead Co., Can. 1803. Their children, born in Stanstead were: (1) *Alden S. Peaslee*, b. 13 Nov. 1808. (2) *Charles Peaslee*, b. 23 Sept. 1810. (3) *Huldah Peaslee*, b. 13 July 1812. (4) *Judith Peaslee*, b. 17 July 1814. (5) *Lois Peaslee*, b. 24 Sept. 1816. (6) *Joseph Peaslee*, b. 29 Dec. 1818. (7) *Orrin Peaslee*, b. 5 Jan. 1821. (8) *Nancy Peaslee*, b. 7 Feb. 1823. (Hist. of Stanstead Co. 208.)

iii. Huldah, b. about 1789; m. in Sutton, Vt. Oct. 1812, Samuel Peasley.

107. iv. Nathaniel, b. about 1791.

v. Betsey, b. about 1793; m. in Sutton, Vt. 6 Mar. 1816, Ebenezer Bickford.

108. vi. Eliphalet, b. about 1795.

vii. Judith, b. about 1798; m. in Sutton, Vt. 11 Mar. 1821, Peter Severance.

FIFTH GENERATION

38. NATHANIEL[5] GLIDDEN (Tobias,[4] Joseph,[3] Capt. Richard,[2] Charles[1]) was born in the vicinity of Damariscotta, Me. about 1766; died at Nobleboro, Me. 7 Mar. 1856 or 4 Feb. 1857, aged 91. He married (1) MARTHA WHEELER of Edgecomb, Me. She died in Nobleboro, Me. 10 Jan. 1841, aged 75. He married (2) 28 Nov. 1841, SUSAN JONES of Jefferson, Me. She died in Nobleboro, Me. 7 Apr. 1881, aged 92. In the Census of 1790 Nathaniel Glidden appears as head of a family living in Newcastle, Me. consisting of one male over 16 years, five males under 16 and eight females — if composed of his children only, then there were twelve. In 1798 he was assessed a Federal tax on one dwelling and 85 acres in Nobleboro.

He was a selectman of Nobleboro in 1808 and was appointed guardian to the children of Samuel Chase late of Nobleboro, Me. 22 May 1816 — viz. to Abigail Chase over 14 and to Mary Chase, Rebecca Chase, Oliver Chase, and John Chase all under 14. (Lincoln Co. Probate, 16 : 607, 749.)

He enlisted 3 Sept. 1814 in Capt Benjamin Flint's Company, Mass. Militia, War of 1812, and was discharged 23 Sept. 1814. (Pension Records, Washington.) His widow applied for a pension 31 May 1878 and it was granted.

Ichabod Austin of Nobleboro, blacksmith, for £30 sells Nathaniel Glidden of Newcastle, yeoman, 50 acres on the east side of Oyster Creek Brook, 2 Oct. 1790. Mary Austin wife of Ichabod signs with him. (Lincoln Co. Deeds, 29 : 167.)

David Weathern of Nobleboro for £45 sells Nathaniel Glidden of Nobleboro, 120 acres in Nobleboro, 1 Mar. 1794. (Ibid. 54 : 67.)

Tobias Glidden of Newcastle, husbandman, and Miriam his wife in her right for $400 sell Nathaniel Glidden of Nobleboro, all rights in the estate of our father Nathaniel Chapman, late of Nobleboro, dec'd. Dated 2 Apr. 1804 in the presence of Samuel Kennedy and William Glidden. (Ibid. 54 : 68.)

Children:

109. i. TOBIAS,[6] b. about 1780.
110. ii. NATHANIEL, b. 4 June 1790.

39. DR. JOHN[5] GLIDDEN (Tobias,[4] Joseph,[3] Capt. Richard,[2] Charles[1]) was born in Maine. He married in Newcastle, Me. 25 Aug. 1795, LYDIA HUSSEY, twin daughter of John and Jane (Rollins) Hussey of Newcastle, Me. He, or another of the same name, witnessed the will of John Seavey of Pownalborough, Me. 5 Jan. 1796. He removed to Ohio about 1814 with his family and died there. John Glidden's heirs owned real estate in Olive, Noble Co., Ohio, 1826. (Hist. Noble Co., Ohio, 315.)

Children, born in Maine:

111. i. JOHN,[6] b. about 1796.
112. ii. WILLIAM, b. about 1800.
113. iii. JEFFERSON, owned real estate in Olive, Noble Co., Ohio, 1826.

40. WILLIAM[5] GLIDDEN (Tobias,[4] Joseph,[3] Capt. Richard,[2] Charles[1]) was born at Nobleboro, Me. 24 Nov. 1774; died 23 Mar. 1855. He married (1) at Bristol, Me. 23 Aug. 1804, LYDIA HATCH of Bristol, Me. She died 23 Sept. 1829. He married (2) 29 Oct. 1833, JANE HUSSEY of Nobleboro, Me.

In the Census of 1850 he is called a farmer aged 74 and his wife Jane aged 59. With them lived their daughter Miriam aged 35.

Children, born in Newcastle, Me:

i. FANNY,[6] b. 1 Sept. 1805; m. Daniel Montgomery of Boothbay; resided in Nobleboro, Me.
114. ii. WILLIAM, b. 5 Oct. 1806.
iii. MARY, b. 1 Oct. 1807; d. 9 May 1829.
iv. THEODORE, b. 9 Aug. 1809; d. 30 Nov. 1831.
v. SARAH JANE, b. 12 Dec. 1810; m. 26 Nov. 1838, Charles Marsh of Boston; resided in Medford, Mass.
vi. MIRIAM, b. 1 May 1812; m. William Burroughs of Ipswich, Mass.; resided in Ipswich.
vii. JAMES, b. 20 Mar. 1814; d. 3 Apr. 1814.
115. viii. JOHN, b. 27 July 1815.
ix. ENOCH, b. 3 Dec. 1817; d. 8 Dec. 1817.
116. x. KIAH BAILEY b. 29 Apr. 1819.
xi. LYDIA ANN, b. 18 Dec. 1820; m. (1) 28 May 1839, William Hatch; m. (2) 3 Apr. 1860, Phineas Harlow of Illinois.
xii. MARGARET W., b. 20 Mar. 1822; m. 9 May 1844, Josiah M. Hodgkins of Jefferson, Me., son of Daniel and Sebra (Hatch) Hodgkins, b. there 4 May 1817.
117. xiii. EDWARD H., b. 10 May 1823.
xiv. ELIZABETH S., b. 2 Aug. 1825; d. 9 July 1826.

41. JOSEPH[5] GLIDDEN (Joseph,[4] Joseph,[3] Capt. Richard,[2] Charles[1]) was born at Durham, 29 Dec. 1757; died at Newcastle, Me. May 1816. He married about 1780, MARY WATERS daughter of Samuel and Mary (Kennedy) Waters of Newcastle, Me. who died at Newcastle, Me. 26 Sept. 1829. She was a most worthy woman. He inherited the Glidden homestead on Glidden's Neck in Newcastle, Me.

Joseph Glidden Jr. was listed as head of a family in Newcastle, Me. in 1790, consisting of one male over 16 years of age, three males under 16, and six females. (Census, 41.)

Joseph Glidden Jr. of Newcastle, Me. being weak in body, made his will, 3 May 1816 and it was proved 21 May 1817. He mentions therein his three sons John Glidden Jr., Samuel Glidden and Joseph Glidden 3d and his nine daughters viz. Susannah Cotter, Nancy Borland, Mary Barstow, Jane Hanly, Priscilla Glidden,

Sally Glidden, Abigail Glidden, Hannah Glidden and Caroline Glidden. His wife Mary Glidden to be executrix. (Lincoln Co. Probate, 18 : 268.)

Children, born at Newcastle, Me.:

i. SUSAN,[6] b. 16 Mar. 1782; d. at age of 59; m. 13 Oct. 1803, Timothy Cotter of Nobleboro. He d. at age of 58.
ii. NANCY, b. 9 Oct. 1783; d. 22 Mar. 1864; m. int. 25 Nov. 1807, Capt. John Borland who d. at age of 82.
118. iii. JOHN, b. 24 Mar. 1785.
119. iv. SAMUEL, b. 17 Oct. 1786.
v. MARY, b. 9 Jan. 1789; d. at age of 59; m. int. 20 Nov. 1808, Benjamin Barstow of Nobleboro, Me.
vi. JANE, b. 17 May 1790; d. 28 Mar. 1874; m. Capt. Simon Handly. He d. 6 Mar. 1873, ae. 87 yrs. 3 mos.
120. vii. JOSEPH, b. 3 June 1791.
viii. PRISCILLA, b. 31 Oct. 1793; d. at age of 50; m. Capt. James Robinson who d. at age of 91 yrs. 4 mos.
121. ix. SALLY, b. 28 July 1795; d. 17 Apr. 1881.
x. HANNAH, b. 15 Feb. 1797; d. 1869; m. Josiah Myrick who d. at age of 52.
xi. ABIGAIL, b. 15 Oct. 1798; d. 23 July 1880; m. (1) Capt. William Melcher who d. at age of 34. She m. (2) Augustus F. Lash, Preceptor of Lincoln Academy.
xii. CAROLINE, b. 16 June 1800; d. 1860; m. 4 Nov. 1824, Benjamin Wade of Bangor and California.

42. SAMUEL[5] GLIDDEN (William,[4] Joseph,[3] Capt. Richard,[2] Charles[1]) was born at Durham about 1752.

He married COMFORT —— who died at Wadley's Falls (Lee) 17 Nov. 1850, a. 91. He died there, 14 June 1838, a. 77.

He was head of a family residing in Lee in 1790, consisting of one male over 16 years of age (himself), one male under 16 years and four females. (N. H. Census, 92.)

William Glidden of Lee, miller, for £600. sells Samuel Glidden of Lee, yeoman, all rights in land in Lee bounded on the south east by Wadley's road and running to the road that leads to Epping with the buildings thereon, 25 Apr. 1784. (Strafford Co. Deeds, 9 : 262.)

Samuel Glidden of Lee, yeoman, for £60 sells Mary Moses of Lee spinster (i.e. spinner) one quarter of an acre in Lee in Wadley's Grant, 14 May 1784. (Ibid. 20 : 86.)

He was one of the inhabitants of Lee to petition the Legislature, 6 Aug. 1785 (N. H. Town Papers, 12 : 391) and was taxed at Lee in 1787. (Ibid. 12 : 392.)

James Brackett of Greenland, husbandman, for £30 sells Samuel Glidden of Lee, husbandman, all rights in a grist mill and privilege in Lee, standing on the south side of Wadley's Falls, formerly called Brackett and Dow's Mill, 29 June 1790. (Strafford Co. Deeds, 12 : 282.)

Timothy Moses of Lee, husbandman, and Mary his wife *in her right*, Eliphalet Daniels of Lee, tailor, and Susannah his wife *in her right*, Susannah Willey of Barnstead widow of John Willey dec'd, and Samuel Glidden of Lee, husbandman, for £60 sell Philip Chesley of Durham, husbandman, 50 acres, being the whole of the homestead whereon Samuel Chesley dec'd formerly lived situate partly in Durham and partly in Madbury, being the whole estate that he improved there on both sides of the road. This deed was signed by Timothy Moses, Mary Moses,

Eliphalet Daniels, Susannah Daniels her mark, Samuel Glidden, Comfort Glidden, Hannah Glidden and Susannah Willey her mark in the presence of William Glidden, Patience Drew, and Jacob Willey, 7 Mar. 1791. (Ibid. 13 : 327.)

The heirs of Samuel Chesley were Mary Moses, Susannah Daniels, Susannah Willey, Samuel Glidden, Comfort Glidden and Hannah Glidden. Timothy Moses m. Mary Glidden, daughter of William and Sarah (Chesley) Glidden. She was his first wife and died 1 July 1821. (Hist. of Durham, 2 : 294.) The above-named heirs were mostly grandchildren of Samuel Chesley.

Children, not in order, born at Wadley's Falls:

i. NANCY,[6] m. in Lee, 14 July 1814, John Morse of Exeter.
ii. SALLY, b. about 1786; d. unm. 21 Jan. 1857, a. 71; bur. in the Glidden cemetery at Wadley's Falls.
122. iii. JAMES, b. 17 Aug. 1793.
123. iv. GUY, b. in 1800.
v. BETSEY, m. in Lee, 5 Oct. 1823, Jeremiah Ryan of Salisbury, Mass. Their children were: (1) *William Ryan.* (2) *James Ryan.* (3) *John Morse Ryan,* d. in Salisbury, Mass. 29 Jan. 1842, a. 6 y. 4 m. (4) *Emma Frances Ryan,* b. in Salisbury, Mass. 7 Feb. 1842. The family removed to San Francisco, Calif. later.

43. WILLIAM[5] GLIDDEN (William,[4] Joseph,[3] Capt. Richard,[2] Charles[1]) was born in the vicinity of New Market about 1756; died in Croydon of spotted fever, 16 Feb. 1813, a. 56.

He was a Revolutionary soldier from 1777 to 1781 and appears in Capt. Dinsmore's Co. of Col. Moses Hazen's Regt. for New Market, 22 June 1778 and also on the return made, 9 Mar. 1782. (N. H. Revolutionary War Rolls, 16 : 48.) Another military record calls him a private in Col. Moses Hazen's Regt. from 1777 to 1779 and he was allowed $106.33 for depreciation of wages 1 Jan. 1780. (Ibid. 15 : 733.) Another record calls him a private in Col. Hazen's Regt. and gives his age as 25; his residence New Market and states that he served a portion of his time in Capt. James Duncan's Co. of Col. Hazen's Regt. (Ibid. 16 : 45, 302 and 17 : 295.)

He next appears as an inhabitant of Northwood 17 Oct. 1785 when he petitioned the New Hampshire Legislature stating that he served as a soldier in Genl. Hazen's Regt. to the close of the war. (Ibid. 13 : 94 and 20 : 392, 440.)

He must be distinguished from William Glidden who petitioned from Lee 6 Aug. 1785.

It is stated in the History of New Market that he was attached to the Body Guard of Washington and under command of Major Caleb Gibbs. It is certain that he lived in Northwood in 1785.

He married in Pembroke 15 Jan. 1789, ABIGAIL PETERS and is listed a head of a family living in Croydon in 1790. On 4 Oct. 1796, he sold a part of the farm in Croydon "on which I now live." (Cheshire Co. Deeds, 28 : 151.)

From the will of his widow which follows it is apparent that there were no surviving children in 1840:

Abigail Glidden of Croydon, widow, made her will, 17 Aug. 1840, in which she mentions her niece Lydia Welch, her sister Ruth Smart, her sister Elizabeth Welch, the children of her sister Sarah Turner, the children of her sister Ardna —— and the children of her brother Joseph Peters. (Sullivan Co. Probate, 306.) She died in Croydon, 19 Aug. 1840, a. 77.

44. GIDEON[5] GLIDDEN (William,[4] Joseph,[3] Capt. Richard,[2] Charles[1]) was born in New Market about 1757. He was living in Kennebec Co., Me. in 1835 (Census of 1835). He married HANNAH —— born about 1763, and living in 1820.

Gideon Glidden was a private in Capt. Henry Dearborn's Co. of Col. John Stark's Regiment from 4 May 1775 for 3 months 5 days for which he was paid £4 : 14 : 2. He also received 6s. 8d. on 18 Sept. 1775. (N. H. Revolutionary War Rolls, 14 : 68, 180, 249.)

He enlisted in Dec. 1775, for another year in Capt. Norris' Co., and Col. Poor's Reg't. This was at Winter Hill. He served to the last of October, 1776 when he was discharged on account of ill health. Was in battle of Bunker Hill. (Pension Records.)

Gideon Glidden of Lee, age 22 years, enlisted in Capt. John Drew's Co. 11 Feb. 1777 and received a bounty of £20. (N. H. Rev. War Rolls, 14 : 617.) His age indicates that he was born about 1755.

Gideon Glidden of Lee enlisted in May 1779 in Col. Stephen Evans's Strafford County Regiment for three years or during the war. (Ibid. 15 : 619.)

Gideon Glidden, age 22; size five feet, eight inches; occupation farmer; place of birth Lee; residence Lee; hair dark; complexion dark, was a member of the Second New Hampshire Regiment, commanded by George Reed, Lieutenant Colonel, in June 1779. He belonged in the Fifth Company and was paid $16.15 for the depreciation in currency for the years 1777, 1778, 1779. (Ibid. 15 : 627, 723.)

He removed from Lee to Harlem (now China), Me. before 1790. He was the head of a family in Jones's Plantation (now China), Me. in 1790, consisting of one male over 16 years of age, four males under 16, and two females. (Me. Census, 39.)

Gideon Glidden of Harlem (now China) Me. yeoman, for $750 sells Bartholomew Taber of Vassalborough, yeoman, 200 acres in Harlem, on the east side of Twelve Mile Pond. Signed by Gideon Glidden and Hannah Glidden his wife, 11 Nov. 1800. Witnesses: Swerty Woodcock and William Glidden. (Kennebec Co. Deeds, 3 : 228.)

He removed from China in Kennebec Co. to Montville in Waldo Co., Maine, where he was living in 1818 and 1819; when he applied for a pension. Later he returned to Kennebec Co. where he was living in 1835 at the age of 79. His wife Hannah was living in 1820 aged 57. Up to 1835 he had received $1,474.66 pension money. (U. S. Pensions for Maine, 1835.)

Schedule of property in 1820 showed that he owned a log house on 4 acres of ground, which he "possessed without title." Family at home; Wife Hannah, aged 57; Son John, aged 19; Dau. Salina, aged 12; Gr. dau. Susanna, aged 2.

John was blind and absent from home for treatment from a skilful surgeon, but would return in a few days. His condition was a constant expense. (Pension Records, Washington.)

Hannah Glidden of Pittston, Me. was represented to be *non compos* and the selectmen petitioned for a guardian. The constable of Passadumkeag, Me. served a notice on said Hannah 3 Feb. 1851 and James B. Cleaveland of Passadumkeag was appointed guardian. The paper states that "she has a yearly pension nearly sufficient to support her." (Kennebec Co. Probate, G. 8.)

Hannah Glidden, late of Passadumkeag, died 24 Feb. 1854. James B. Cleaveland, farmer, was her guardian. (Penobscot Co. Probate, 23 : 69.)

Children, born in Maine:

124. i. GIDEON,[6] b. about 1793; lived in Hallowell, Me.
125. ii. SAMUEL, b. about 1797; lived in Gardiner, Me.
iii. ANDREW, perhaps a son.
iv. MICHAEL, lived in Palermo, Me.
v. JOHN, b. about 1801; blind in 1818.
vi. SALINA, b. about 1808; alive in 1820.

45. JOHN[5] GLIDDEN (Zebulon,[4] Joseph,[3] Capt. Richard,[2] Charles[1]) was born probably at Durham in 1760; died at Newcastle, Me. 8 Dec. 1829. He settled in Newcastle, Me. in 1784. He married (1) at Wiscasset, Me. 31 Mar. 1799, SARAH SHOVE. He resided in Wiscasset from 1799 to 1804. He then removed to Newcastle, Me. He was postmaster and town clerk of Newcastle till his death. He married (2) int. 9 Feb. 1817, SUSAN STINSON who died in 1851, ae. 72 yrs. She was of Wiscasset, Me. She was administratrix of his estate, 27 Jan. 1831. (Lincoln Co. Probate, 29 : 168.)

Children, first three born at Wiscasset and others in Newcastle, Me.:

i. GEORGE,[6] b. 24 Feb. 1800; d. 14 Oct. 1800; buried at Wiscasset, Me.
ii. WILLIAM, b. 25 Jan. 1802; d. 11 Aug. 1804.
iii. JOHN BRIDGE, b. 7 Jan. 1804.
126. iv. WILLIAM TAYLOR, b. 22 Sept. 1805.
v. CHILD, b. 16 Apr. 1807; d. 24 Feb. 1864.
vi. TEMPERANCE, b. 13 Aug. 1809; d. in Boston, Mass. 13 Mar. 1879, unm. aged 69.
127. vii. GEORGE, b. 7 July 1811.
viii. ESTHER, b. 8 Mar. 1813; d. 20 Mar. 1829.

46. JOSEPH[5] GLIDDEN (Zebulon,[4] Joseph,[3] Capt. Richard,[2] Charles[1]) was born probably in New Durham, about 1770. He was

not the head of a family in 1790. He resided in Ossipee 1802 to 1809. In 1802 he was taxed on 200 acres in Ossipee and lived on the Pocket road. (History of Carroll County, 585.)

Joseph Glidden witnessed a deed from Nicholas Glidden of New Durham to Elder Benjamin Randall of the same town, 3 May 1790. (Strafford Co. Deeds, 16 : 506.)

John Glidden of Parsonsfield, Me. for $600 sells Joseph Glidden of Ossipee, yeoman, 60 acres in Parsonsfield and the house thereon, being lot No. 76 in the Fifth Range, 22 Apr. 1805. This deed was acknowledged at Effingham, 1 Jan. 1807. (York Co. Deeds, 76 : 215.)

Whereas William Sawyer of Wakefield, gentleman, recovered judgment against Joseph Glidden of Parsonsfield, Me., yeoman, for $127.26 and costs, attachment of said Glidden's lands in Parsonsfield, being a part of lot No. 76, in the Fifth Range was made, 24 Oct. 1807. (Ibid. 78 : 113.)

Therefore Joseph Glidden of Ossipee and Parsonsfield, Me. 1802 to 1807 was one and the same man.

John Glidden of Parsonsfield, Me. husbandman, for $280 sells Samuel March of Parsonsfield, husbandman, 20 acres in Parsonsfield, lot No. 76 in the Fifth Range, "being the land deeded to me by Joseph Glidden." This deed was signed by John Glidden and Sally Glidden his wife, 24 May 1837. (Ibid. 161 : 38.)

47. MARK[5] GLIDDEN (Zebulon,[4] Joseph,[3] Capt. Richard,[2] Charles[1]) was born in New Durham about 23 May 1778; died in Ossipee, 14 Nov. 1865, aged 87 y. 5 m. 21 d. He married before 1800, a woman, name unknown. She was the mother of his daughter Eliza A. who married —— Robinson. He married (2) MARY NANCY ROLES who died in Ossipee, 5 Aug. 1875, aged 86 y. 9 m. 1 d.

Dodavah Scates of Ossipee, husbandman, for $64 sells Mark Glidden of Ossipee, 80 acres in Ossipee, 9 Dec. 1818. Lydia Scates wife of the grantor signed with him. (Strafford Co. Deeds, 118 : 23.)

He does not appear in the tax list of Ossipee for 1802.

Mary Glidden of Ossipee made her will, 2 Oct. 1869, and it was proved, 5 Oct. 1875. Therein she mentions Eliza A. Robinson, "daughter of my husband by his first wife;" Mary Jane Glidden, widow of Joseph F. Glidden my dec'd son; my grandson John Henry Glidden; my grand daughter Almira A. Nute; each of the children of Joseph F. Glidden dec'd; my son John Glidden; my son Daniel F. Glidden and my daughter Mary Ann Lang. Administration was granted to Daniel F. Glidden as principal with Daniel W. Lang of Brookfield and Joseph Q. Roles of Ossipee sureties, 5 Oct. 1875. (Carroll Co. Probate, 2055.)

Children, not in order, by first wife:

i. SAMUEL R.,[6] b. about 1797; d. in Ossipee, 16 July 1812 a. 15 y.
ii. ELIZA A., m. —— Robinson; alive 2 Oct. 1869.

Children by second wife:

iii. JOSEPH Q., d. in Ossipee 27 Aug. 181–, a. 1 y. 18 d.
iv. BENJAMIN T., d. suddenly in Ossipee on the Sunday preceding, 25 May 1830, aged about 16 y.
128. v. JOSEPH Francis, b. about 1818.
129. vi. JOHN EVERETT, b. about 1821; alive 2 Oct. 1869.
vii. INFANT, d. 13 Nov. 1827.
130. viii. DANIEL FRANKLIN, b. 11 Nov. 1828.
ix. MARY ANN, b. about 1832; m. Daniel W. Lang of Brookfield She was alive 2 Oct. 1869. Several children including Reed A. Lang of Sanbornville recently dec'd.

48. DANIEL[5] GLIDDEN (Zebulon,[4] Joseph,[3] Capt. Richard,[2] Charles[1]) was born about 1783 and died at Dover 12 Nov. 1828, aged 45. He married (1) ABIGAIL —— who was his wife from 1814 to 1820; (2) HANNAH —— who was his wife from 1826 to 1831.

Daniel Glidden and his wife Hannah were members of the First Free Baptist Church of the eastern part of Ossipee and the northern part of Wakefield, 29 Sept. 1826. (Ossipee in History of Carroll County.) He was highway surveyor in 1810.

Zebulon Glidden of Ossipee for $100 sells his son Daniel Glidden of Ossipee, yeoman, 40 acres in Ossipee, being a part of the lot I now dwell on which I purchased of David Copp, 22 Sept. 1802 and acknowledged by the grantor, 21 May 1803. (Strafford Co. Deeds, 49 : 296.)

Daniel Glidden of Ossipee, gentleman, for $430 sells Samuel Quarles of Ossipee, gentleman, a part of 500 acres being lot No. 14 in Ossipee, bounded by Zebulon Glidden's land . . . also a part of lot No. 12, "with the dwelling house I now live in," 16 Apr. 1814. Abigail Glidden wife of grantor. Witnesses: Mark Glidden and Ezekiel Wentworth. (Ibid. 102 : 282.) Lot No. 14 he purchased of John T. Dodge of Wenham, Mass. 16 June 1813 and lot No. 12 of James Scates, 16 Nov. 1818. (Ibid. 105 : 114, and 104 : 39.)

Daniel Glidden of Effingham, gentleman, for $300 sells Isaac Lord of Portland, Me. Esq. part of lot No. 12, in Ossipee, 60 acres, 16 Nov. 1818. (Ibid. 102 : 349.)

Daniel Glidden of Ossipee, gentleman, for $300 sells Daniel Hyde of Tamworth lot No. 13 in Effingham in the Second Division, 9 Apr. 1819. (Ibid. 111 : 599.)

Daniel Glidden of Ossipee, gentleman, for $800 sells Oliver Allen of Burton, in the same county, yeoman, 60 acres in Ossipee, a part of lot No. 12, on 3 Nov. 1820. Abigail Glidden wife of grantor signs. (Ibid. 121 : 429.)

Daniel Glidden of Somersworth, gentleman, for $700 sells Joseph G. Hall of Wakefield, husbandman, land in Effingham, a part of lot No. 45 of 75 acres and "is the same tract whereon I lately resided and formerly purchased of Richard Leighton on 23 May 1825." Signed by the grantor, 1 Feb. 1827. (Ibid. 131 : 537.) No mention of a wife.

Daniel Glidden of Somersworth sells Jonathan Tasker 100 acres in Bartlett in the county of Coos, 25 June 1827. Hannah wife of grantor signs. (Ibid. 137 : 553.)

His inventory taken, 21 Nov. 1828, mentions 400 acres of wild land in Bartlett, in county of Coos, and lot No. 5 in Ossipee deeded to said Daniel Glidden, late of Dover, decd, by Jonathan Tasker on 27 June 1827. (Ibid. 38 : 196.)

Hannah Glidden, widow, was appointed 13 Sept. 1830 administratrix of the estate of Daniel Glidden, late of Dover, dec'd. (Strafford Co. Probate, 24 : 220.)

Hannah Glidden of Ossipee, widow of Daniel Glidden, late of Dover, gentleman, dec'd, sells Moses P. Brown of Wolfborough a part of lot No. 5 in Ossipee and is the same land that was formerly owned by George Tasker lately dec'd which was conveyed to said Daniel Glidden by Jonathan Tasker one of the heirs of George, on 25 June 1827, reserving a life interest of Lydia Tasker widow of said George Tasker, 26 Feb. 1831. (Ibid. 172 : 11.)

Child, perhaps:

i. MARY,[6] m. at Dover, 20 Sept. 1829, William T. Howard of Dover.

49. JOHN[5] GLIDDEN (John,[4] Joseph,[3] Capt. Richard,[2] Charles[1]) was born as early as 1783; resided in Parsonsfield, Me. 1804 to 1806; resided in Alton 1806 to 1838; resided in Parsonsfield, Me. 1838 to 1842. He married SALLY —— who was his wife on 5 Mar. 1827.

John Glidden of Parsonsfield, yeoman, for $640 sells Charles Colcord of New Market, lot No. 74 in the Fourth Range in Parsonsfield containing 40 acres . . . "it being the homestead lot of said late John Glidden." John Glidden and Sally Glidden his wife signed 5 Mar. 1827. (York Co. Deeds, 167 : 95.)

John Glidden was head of a family in Alton in 1830, consisting of one male between 50 and 60, one female between 30 and 40, one female between 20 and 30, one male and one female each between 15 and 20, two females between 10 and 15, one female between 5 and 10 and one female under 5. (Census, 1830.) His descendants untraced.

Thomas Leavitt of Effingham, formerly of Exeter, and Mrs. Sally Glidden of Parsonsfield, Me. were married, 5 Apr. 1845.

50. JOSEPH[5] GLIDDEN (John,[4] Joseph,[3] Capt. Richard,[2] Charles[1]) was born probably in New Durham about 1784. He resided in Parsonsfield, Me. from 1804 to about 1837.

John Glidden of Parsonsfield, yeoman, for $600 sells Joseph Glidden of Ossipee, yeoman, 60 acres in Parsonsfield and the house which is on said Range, 22 Apr. 1805. (York Co. Deeds, 76 : 215.)

William Sawyer of Wakefield, gentleman, recovered judgment against Joseph Glidden of Parsonsfield, yeoman, for $127.26 and $9.65 costs and attached said Glidden's lands in Parsonsfield, being a part of lot No. 76 in the Fifth Range, "beginning at the northwest corner of said Joseph Glidden's house," 24 Oct. 1807. (Ibid. 78 : 113.)

John Glidden of Parsonsfield, husbandman, for $280.00 sells Samuel March of Parsonsfield, husbandman, 20 acres in Parsonsfield "being the same land deeded to me by Joseph Glidden." Signed by John Glidden and Sally Glidden his wife, 24 May 1837. (Ibid. 161 : 38.) Descendants untraced.

51. CHARLES[5] GLIDDEN (Lt. Charles,[4] Joseph,[3] Capt. Richard,[2] Charles[1]) was born at Northfield, 23 Feb. 1780; died in Ohio, 11 Sept. 1836. He married in Northfield or Loudon, 28 June 1802, RUTH HALL, daughter of Obadiah and Hannah (Lyford) Hall of Northfield. She was born at Northfield, 26 Sept. 1782; died in Ohio, 3 Aug. 1874. He was surety on his mother's bond to settle his father's estate, 28 Aug. 1811. He was a representative from Northfield to the New Hampshire legislature, in 1818 and 1819. He removed to the vicinity of Portsmouth, Ohio, in 1831. "Died in Sciota County, Ohio, Charles Glidden, Esq. late of Northfield, in this State, a. 56." (Dover Gazette and Strafford Advertiser of Dec. 27, 1836.)

Children, born at Northfield:

i. JOHN,[6] b. 31 Oct. 1802; d. 1 Sept. 1830.
131. ii. CHARLES MILLS, b. 7 June 1804.
132. iii. JEFFERSON WADLEIGH, b. 11 Mar. 1806.
133. iv. JOSEPH MILLS, b. 1 June 1808.
v. MARY, b. 5 May 1810; d. 14 Jan. 1811.
134. vi. JONAS GALUSHA, b. 22 Nov. 1811.
135. vii. OBADIAH Hall, b. 25 Dec. 1814.
136. viii. DANIEL ATKINSON, b. 1 Dec. 1819.

Charles Glidden of Northfield, Esq. sells Daniel W. Vittum of Sandwich, Esq. 10 acres in Sandwich which was set off to me on execution against Sarah Blanchard of Sandwich since deceased, signed Charles Glidden and Ruth Glidden his wife, in the presence of Obadiah Hall Jr. and Joseph M. Glidden, 12 Oct. 1829. (Strafford Co. Deeds, 142 : 238.)

Charles Glidden of Northfield, Esq. for $50 sells Samuel Tilton of Sanbornton Bridge (now Tilton), Esq. the water-privilege to draw water from the mill dam

at Sanbornton Bridge to the land that was sold by Jefferson W. Glidden to Samuel Tilton, 30 Aug. 1831, being all the right that I claim by a deed from Andrew Lovejoy of Shipton in Lower Canada, 22 Sept. 1831. (Ibid. 155 : 492.)

Jefferson W. Glidden of Green Township, Sciota Co., Ohio, clothier, for $150 sells Samuel Tilton of Sanbornton, Esq. land in Sanbornton, "it being the same land that I purchased of my father Charles Glidden, Esq. of Northfield." Catharine W. Glidden his wife signed with him, 30 Aug. 1831. (Ibid. 158 : 38.)

52. JOSEPH[5] GLIDDEN (John,[4] Charles,[3] Capt. Richard,[2] Charles[1]) was born at Exeter about 1750. He married at Hawke (now Danville) 26 Jan. 1775, ELIZABETH MCCLININ of Chester. (New England Historical and Genealogical Register, 58 : 123.) She was living in 1778. (Rockingham Co. Deeds, 127 : 388.)

He was an inhabitant of Raymond at the time of his marriage and a petitioner there, 29 Aug. 1785, with his father. (N. H. Town Papers, 13 : 312.) A child of Joseph Glidden's died at Raymond, 20 Aug. 1778. (Fullonton's History of Raymond, 326.)

Joseph Glidden of Raymond, yeoman, sells Ebenezer Poor of Raymond, yeoman, a part of lot No. 42 in Raymond. Elizabeth Glidden his wife signed the deed with him, 11 June 1778. (Rockingham Co. Deeds, 127 : 388.)

Nicholas Austin of Middleton, yeoman, for £84 sells Joseph Glidden of Nottingham, yeoman, 140 acres in the Second Division in Middleton, lot No. 44, [now Brookfield] 20 Mar. 1780. (Strafford Deeds, 4 : 236.)

Joseph Glidden of Raymond, yeoman, for £26 : 10 sells Jeremiah Bachelder of Kensington, gentleman, land in the Second Division of Middleton, lot No. 44, on 15 Dec. 1780. (Ibid. 4 : 37.)

Joseph Glidden of Raymond, yeoman, for £22 : 12s. 3d. sells Lydia Poor, wife of Samuel Poor of Raymond, yeoman, land in Raymond bounded on land "which I have sold to my honored father John Glidden by a deed bearing even date with this," 20 April 1790. No mention of a wife. (Ibid. 127 : 393.)

Joseph Glidden of Raymond, yeoman, for £24 : 11s. sells his father John Glidden of Raymond, yeoman, 13 acres in Raymond, 20 April 1790, signed by Joseph Glidden and Elizabeth Glidden his wife. (Ibid. 140 : 155.)

Joseph Glidden of Washington, Vt. yeoman, for $25 sells his brother Samuel Glidden of Raymond, yeoman, all interest in six acres "that I had by a deed of my honored father John Glidden late of Raymond dec'd," 15 Feb. 1798. (Ibid. 150 : 237.)

Therefore, Joseph Glidden of Nottingham, Raymond and Washington, Vt. was one and the same, 1780 to 1798.

In 1790 he was head of a family in Raymond, consisting of one male over 16 years (himself) three males under 16 and two females. (N. H. Census, 1790.) He resided in Raymond from 1775 to 1795. Some time before 15 Feb. 1798, he removed to Washington, Vt.

Children, born at Raymond:

137. i. BENJAMIN TRUE,[6] b. about 1784.
138. ii. JAMES, b. 19 May 1790.

53. JOHN[5] GLIDDEN (John,[4] Charles,[3] Capt. Richard,[2] Charles[1]) was born at Exeter about 1754 and died at Epping in 1818. He married 15 Jan. 1779 ABIGAIL MORDOUGH. Rev. Nehemiah Ordway, officiating, reported that both were of Wakefield. She was born about 1760 and died at Meredith 26 Sept. 1840.

He first appears as a husbandman, aged 21, whose place of abode was Kensington, 3 June 1775. He then enlisted as a private in Capt. Winthrop Rowe's Co. of Col. Enoch Poor's Regiment and served from 29 May to 1 Aug. 1775 — two months and eight days. He was allowed for 52 miles travel and wages amounting to £2 : 15 : 9. He signed the above pay roll at Medford, Mass. 4 Oct. 1775. (N. H. Revolutionary War Rolls, 14 : 111, 190.) The pension paper of his widow states that he also served one year in 1776 in Capt. Winborn Adams's Co. in the same Regiment. Capt. Winborn Adams of Durham commanded a company in 1776, but the muster roll of that company has not been preserved.

His widow received a pension from 1838 to the time of her death because of this service. (Pension Records, Washington.)

WAKEFIELD TOWN RECORDS, 1775–1821

Warrant for a Town Meeting to be held at the Meeting House, 7 Mar. 1779, included the following article:

"6ly To see if the Town will vote to lay out a road for Mr. John Glidden from his house to the main road.

Voted that the selectmen go and view the ground for Mr. Glidden a road and make report to the meeting."

At a town meeting held 7 Mar. 1780:

"Voted that the selectmen go and view the ground for Mr. Glidden a road and make report to the meeting."

Warrant for a town Meeting 2 Mar. 1784:

"To see if the town will lay out and open a Road for Mr. John Glidden, Mr. B. Dodge and Mr. John Hill Jr. to the main road." [No record of any action taken]

This shows that John Glidden resided in Wakefield from 1779 to 1784.

John Glidden of Wakefield, yeoman, for £100 sells Nicholas Austin of Middleton, yeoman, 60 acres in Wakefield, "being a part of lot No. 12, in the Second Division, bounded westerly on Middleton line (perhaps now Brookfield), southeasterly on a lot drawn to Moses Gage, easterly on a Range line and northerly on the land of Jeremiah Batchelder, being the remainder of said lot as the *boundaries may more fully appear by said Batchelder's deed to said Glidden.* Signed by the grantor 1 Apr. 1783. Witnesses: Simeon Dearborn and Martha Dearborn. (Strafford Co. Deeds, 5 : 362.) A most careful search for Batchelder's deed to Glidden has failed to find it on record in Strafford County. Jeremiah Batchelder was a Kensington man.

John Glidden, an inhabitant of Rochester, petitioned concerning the act relating to lumber and shipping, 30 Aug. 1785. (N. H. Town Papers, 13 : 343.) Rochester adjoins Wakefield. He may have moved to Gilmanton soon after, for, in 1790, one John Glidden is listed there as head of a family, consisting of one male over 16 years of age (himself), three males under 16 years and three females. (N. H. Census, 91.) A few years later several of his children reappear in Epping and his widow resided many years with her son Jeremiah Glidden at Meredith Centre where she died.

In the Census of 1810 John Glidden was head of a family living in Epping consisting of one male and one female over 45 and of two females between 10 and 16 years. (N. H. Census, 1810.)

Children, born in New Hampshire:

139. i. JEREMIAH,[6] b. 10 Apr. 1780; resided in Meredith.
ii. POLLY, b. Mar. 1782; m. at Pembroke 6 July 1813, Pelatiah Elliott of Pembroke. Carter's History of Pembroke (2 : 81) calls her of Meredith and states that she d. 21 June 1870. Seven children.
140. iii. JONATHAN, b. 1783; resided in Epping, Palmyra, Me. and Meredith.
iv. NANCY, m, at Epping, 31 Dec. 1806, John Crockett of Epping.
141. v. JOHN, b. probably at Gilmanton 8 Apr. 1788; resided in Palmyra and St. Albans, Me.
vi. PATTY, m. at Epping, 4 Mar. 1807, Dudley Clifford of Epping.
vii. LYDIA, d. unmarried.
viii. SARAH, b. at Gilmanton, 14 May 1796; m. at Pembroke, 19 July 1818, Nathaniel Mann of Pembroke who was living there in 1829. Carter's History of Pembroke (vol. 2 : 218) states that Sarah Glidden, the wife of Nathaniel Mann was "of Gilmanton" and that she was b. 14 May 1796 and d. 11 Mar. 1871. Eight children.

MORDOUGH

This surname is Scotch and the modern form is Murdock, although it is found in other variations. These variants are *Murdo, Murdoch, Mordogh, Murder* and *Murdough.*

The earliest mention of the name appears in the early baptisms of Greenland. On 21 Mar. 1721/2, one James McKeen of Nutfield (Londonderry) quitclaimed to Thomas Mordough of Portsmouth 60 acres in Nutfield on the southside of James McKeen's land and butting on Archibald Stark's homestead. (N. H. Provincial Deeds, 12 : 577.) Undoubtedly Thomas Mordough was a Scotchman who came to Portsmouth and removed to Londonderry.

Janet Mordoch of Londonderry, "spinster" (used for spinner) for good will and love sells her grandchildren, *Robert Mordoch, Samuel Mordoch* and *Hannah Mordoch* all her household goods, notes, money, yarn, hay, cow, etc. 22 Dec. 1747. (Ibid. 44 : 322.) How these were related to the family given below does not appear but they were undoubtedly closely related.

James McKeen of Londonderry came from Ballymoney, county of Antrim, Ireland, in 1718. (Parker's History of Londonderry, p. 284.) Among the Scotchmen in Ireland who signed the memorial addressed to Governor Shute of New England, 26 Mar. 1718, were Stephen Murdock, John Murdock and Robert Murdock, also John Morduck. (Parker's History of Londonderry, 320.)

ROBERT MORDOUGH, the grandfather of Abigail (Mordough) Glidden, first appears at Greenland in 1730. Possibly he may be identical with Robert Murdock, one of the petitioners from the North of Ireland who addressed their memorial to Governor Shute 26 Mar. 1718. However, Robert Mordough resided in Greenland from 1730 to 1737.

He married ABIGAIL MARSTON, born about 1710 daughter of

Thomas and Lydia (Moulton) Marston. She married (2) between 1737 and 1745 Andrew French. (History of Rye.)

The minister of the Greenland Church recorded the death of Mr. Mordogh in 1737. (N. E. H. G. Register 28 : 251, 415 and 29 : 30 to 41.)

The Church Records of Greenland give no hint as to who his wife was but the will of Thomas Marston of Greenland made, 9 Aug. 1745, and proved 28 June 1753, does. In this will he bequeathed to his *granddaughter, Abigail Mourdogh,* his silver tankard and one half of his goods; to his *grandson Nathan Mordogh,* one acre of land in Greenland and £12 : 10s. at the age of 21 years; to his granddaughter *Elizabeth Mordogh,* one half of his goods and £7 : 10s. at the age of 21 years. Rev. William Allen stated that "Old Mr. Marston died" in Greenland, 10 June 1753.

On 4 Feb. 1731/2, Thomas Marston of the parish of Greenland in Portsmouth sells his *daughter Abigail Mordogh and her son Nathan* a message and 4 acres of land in Greenland, reserving the use of it during his life and that of his now wife (present wife) Lydia, to be valued at £250 as their part of his estate. (Colonial Deeds.) This deed shows that it was his daughter Abigail who was the wife of Robert Mordough. In his will he referred to her as *Abigail French* and gave her £2 and said she was to share his silver tankard with his *granddaughter Abigail Mourdogh.* He married, 1 July 1702, Lydia Moulton, the mother of his children. After Robert Mordogh's death his widow Abigail and her children evidently resided on her father's homestead in Greenland.

The following baptisms recorded on the Greenland Church Records bind together the family of Robert and Abigail (Marston) Mordough:

2. i. NATHAN,[2] bp. 1730, the 602d person there baptized.
   ii. ELIZABETH, bp. 1732, the 663d person there baptized; alive and under age, 9 Aug. 1745. She was living in her 92d year on 14 Oct. 1823, according to the New Hampshire Patriot of 10 Nov. 1823.
   iii. ABIGAIL, bp. 1736; the 744th person there baptized. She was alive and under 21 years on 9 Aug. 1745. She could not be the Abigail Mordough who married John Glidden, 15 Jan. 1779, as that Abigail was 80 years of age when she died in 1840.

2. NATHAN[2] MORDOUGH (Robert[1]) was born and baptized in Greenland, in 1730. He died in Wakefield, 14 Oct. 1823, in the 94th year of his age, retaining his faculties to the last. The New Hampshire Patriot of 10 Nov. 1823, states this fact and adds that "He stands third in the catalogue of longevity in that town. A sister of Mr. Murdough is now living in her 92d year."

He is mentioned on 4 Feb. 1731/2 as the grandson of Thomas Marston in his deed of that date. He is again mentioned in the will

of his grandfather on 9 Aug. 1745 as under 21 years of age. He attained his majority in 1751 before his grandfather died.

Nathan Murdoo, undoubtedly the same man, appears among the petitioners for a bridge at New Market, 25 Nov. 1755. (N. H. Town Papers, 13 : 15–17.)

Andrew French of Stratham and Abigail his wife sell Nathan Murdough or Murdogh of Greenland, joiner, land and buildings in Greenland, 4 Apr. 1758. (N. H. Provincial Deeds, 58 : 271.) This deed probably conveyed their interest in the Thomas Marston homestead.

John Evans of Madbury, husbandman, for £20 sells Nathan Mordogh of Greenland, joiner, lot No. 11, in the Second Division of a place called East Town, containing 110 acres, adjoining the lot which said Mordogh lately purchased of one John Hussey, 25 Mar. 1772. (Strafford Co. Deeds, 1 : 219.)

Nathaniel Horn of Dover, yeoman, by the power of attorney from John Hussey of New Castle, Me. for £25 sells Nathan Mordough of Greenland, joiner, a part of lot No. 44 in the Second Division in a New Township called East Town and is the original right of said John Hussey, 8 Apr. 1772. (Ibid. 1 : 333.)

Nathan Mordogh of Greenland, joiner, for £15 sells Judith Lang of Greenland, widow, 50 acres being a part of lot No. 11, in the Second Division in East Town, 4 May 1773. No mention of a wife. (Ibid. 1 : 220.)

Therefore, Nathan Mordough resided in Greenland from 1730 to 1773 and in Wakefield from 1775 to 1823. As he had several children we must assume that he married near 1755 and that some of his children were born in Greenland between 1755 and 1775.

Nathan Mordough removed to Wakefield before 1775. According to the town records he was chosen a member of the committee of safety in Wakefield, 17 July 1775, and at the annual town meeting 15 Mar. 1776, he was elected a selectman. Among the signers of the Association Test in Wakefield, 11 Sept. 1776, appears the name, Nathan Mordogh, who also signed the list as a selectman, the same person in this case signed twice. He was elected tythingman 2 Mar. 1779 and 7 Mar. 1780. On 5 Mar. 1782, he was elected hog-reeve; in Aug. 1785, he was one of the petitioners for the repeal of the Lumber Act. He also served as tythingman and moderator in 1786 and again as tythingman in 1789 and 1800.

In the town of Wakefield in 1790 the census enumerator found only one family whose head he recorded as Nathan Murder. This family consisted of one male over 16 years of age, three males under 16, and two females. It may have been the family of Nathan Mordogh Sr., married a second time and with children born after he moved to Wakefield. The children may have been his grandchildren, or the family may have been that of Nathan Mordogh Jr.

Children, born in Greenland:

i. Abigail, b. about 1758; m. 15 Jan. 1779, John Glidden. In her application for a pension she stated that at the time of her marriage she was of Wakefield. Therefore, she must have been the daughter of the only Mordough who lived in Wakefield at that time. She was undoubtedly named for her grandmother Abigail (Marston) Mordough-French.

ii. NATHAN JR., died before 25 Mar. 1805, when James Murdough of Wakefield as "administrator of the estate of Nathan Murdough Jr. late of Wakefield dec'd" purchased land in the part of Middleton which became Brookfield.

3. iii. JAMES, a brother to Robert, and of Wakefield, 9 Nov. 1802.

iv. ROBERT, living in Wolfborough on 9 Nov. 1802, when he sells his brother James Mordough of Wakefield parts of lots No. 44 and No. 11 in the Second Division and is one-half of the homestead whereon "my father Nathan Mordough now lives," 9 Nov. 1802. (Strafford Co. Deeds, 41 : 363.) "Died. In Brookfield, 27 Sept. 1809, Mrs. Hannah Mordough, wife of Robert Mordough, aged 28, leaving a husband and two infant children. She was the only daughter of John Stanton of Brookfield." (The Dover Sun, 1809.)

3. JAMES MORDOUGH (Nathan,[2] Robert[1]) lived in Wakefield. He married in Rochester, 4 Mar. 1802, TEMPERANCE WENTWORTH of Rochester. (N. H. Genealogical Record, 5 : 56.) She was born 16 Dec. 1781; and died 2 Dec. 1850, in Portsmouth. (Wentworth Gen., 2 : 4.)

On 3 Nov. 1843, an indenture was made between Charles W. Mordough of Wakefield, husbandman, on the one part and James Mordough of sd Wakefield, husbandman, father of sd Charles W. on the other part concerning "the farm whereon we now live," being the same that James Mordough purchased of Calvin Sanborn on 17 Apr. 1838. (Carroll Co. Deeds, 6 : 223.)

Temperance Mordough of Wakefield died before 13 May 1851 and Thomas W. Mordough of Wakefield was appointed administrator. Her children then living were Thomas W. Mordough of Wakefield, Abigail Johnson of Portsmouth, John H. Mordough of Massachusetts, Hannah S. Brown, Susan Ann Burley and James A. Mordough. (Carroll Co. Probate, 3617.)

Children, probably not in order:

i. THOMAS W.
ii. ABIGAIL, m. —— Johnson.
iii. CHARLES W.
iv. JOHN H., b. Wakefield 22 Oct. 1810.
v. HANNAH S., m. —— Brown.
vi. SUSAN ANN, m. —— Burley.
vii. JAMES A.

THOMAS W.[4] MORDOUGH (James,[3] Nathan,[2] Robert[1]) married SARAH Q. PIKE who survived him. He was a representative from Wakefield in 1846 and 1847. He settled his father's estate in 1851. He resided at Wakefield Corner but appears to have died in Quincy, Ill., before 5 Oct. 1858. Alfred F. Smith was appointed administrator of his estate on that date.

Sarah Q. Mordough of Wakefield, widow, for $100 sells Alfred F. Smith of Wakefield the homestead at Wakefield Corner, on the main road leading from Union Village to Ossipee, excepting and reserving her right of dower, 2 Dec. 1858. (Carroll Co. Deeds, 36 : 147.)

Children:

i. JOHN ALBERT.[5]

ii. SUSAN ELIZABETH, m. Alfred F. Smith, son of Maj. Samuel H. Smith of Wakefield. Six children including *Dr. George Albert Smith*, Superintendent of Central Islip State Hospital at Central Islip, Long Island, N. Y. Dr. Smith was b. at Wakefield Corner, 9 Nov. 1858, is married and has three children — all married.

CHARLES W.[4] MORDOUGH (James,[3] Nathan,[2] Robert[1]) lived in Wakefield. He died on or about 5 Oct. 1850. He married ACHSA M. —— who was appointed administratrix of his estate, 10 June 1851. She married (2) before 6 Dec. 1859, and signed probate papers as Achsa M. Smith, formerly Achsa M. Mordough, 9 Dec. 1859. (Carroll Co. Probate, 3618.)

Children, born in Wakefield:

i. MARY ABBY,[5] b. Apr. 1849.

ii. SUSAN ELLEN, b. 10 Mar. 1851.

REV. JOHN HAVEN[4] MORDOUGH, son of James and Temperance (Wentworth) Mordough was born in Wakefield, 22 Oct. 1810; died at Gorham, Me. 5 Sept. 1869. He married in Poland, Me. 19 Sept. 1843, ADELINE COUSINS. He took preparatory studies at Phillips Exeter Academy and graduated at the Yale Divinity School in 1836. He was ordained at Effingham 18 May 1836 and thereafter served as pastor of churches in Effingham, Parsonsfield, Me., Westbrook, Me., Amesbury, Mass., Hamilton, Mass., and at Portland, Me., where he closed his pastorate in 1865. He was a teacher in Minot, Me. in 1861.

After retiring from the ministry, he travelled several years for his health, then settled in Gorham, Me., where he was living from Oct. 1868 to Sept. 1869.

54. SAMUEL[5] GLIDDEN (John,[4] Charles,[3] Capt. Richard,[2] Charles[1]) was born in Exeter; died in Raymond, 8 June 1830. (Fullonton's History of Raymond, 326.) He lived in Raymond from 1791 to 1830. He was probably the Samuel Glidden of Poplin (Fremont) who married at Exeter 6 Nov. 1817, BETSEY HOOK of Poplin.

John Glidden of Raymond, yeoman, for good considerations and £50 sells his *son Samuel Glidden* of Raymond, laborer, 47 acres with the buildings thereon, "it being all my land and buildings in my home place where I now live," reserving certain privileges for his *two daughters Susannah* and *Eunice* so long as they live unmarried, 14 Dec. 1791. (Rockingham Co. Deeds, 149 : 18.)

Joseph Glidden of Washington, Vt. yeoman, for $25 sells his *brother Samuel*

Glidden of Raymond, yeoman, all interest in six acres, "that I had by a deed of my honored father John Glidden late of Raymond dec'd," 15 Feb. 1798. (Ibid. 150 : 237.)

He is not listed as head of a family in 1790, but John Glidden, his father, appears as the head of a family residing in Raymond, consisting of two males over 16 years of age, one male under 16 and two females. (N. H. Census, 82.) No children identified.

55. DAVID[5] GLIDDEN (John,[4] Charles,[3] Capt. Richard,[2] Charles[1]) was born in Exeter in July 1759; died in Lyons, N. Y. 12 May 1842. He married in Chester in Feb. 1781, SARAH TRUE, daughter of Capt. Joseph and Sarah (Prescott) True of Chester. She applied for a pension in 1843 and was 82 years old in Jan. 1844.

He enlisted in June 1776 at Exeter as a private in Capt. William Harper's Co. The captain was of Brentwood. The Company went to Lake Champlain and assisted in building the Fort at Mt. Independence. His five months term expired in November 1776.

In 1778 he was at work in Waltham, Mass. and in June went to Lexington and enlisted for eight months and served in Capt. Edward Richardson's Co. of Col. Thomas Poor's Regt from 21 June 1778 to 18 Feb. 1779 and went to the King's Ferry, the North River and West Point, N. Y. (Mass. Soldiers and Sailors in the Revolutionary War, 6 : 503 and His Pension Papers in Washington, D. C.)

He again enlisted in 1780 at Raymond for three months under Capt. Benjamin Whittier (Whitaker) in Col. Moses Nichols's Regiment raised in New Hampshire for the defence of West Point. He enlisted as Sergeant 6 July and served until 23 Oct. — a period of three months and seventeen days, and travelled 290 miles. (N. H. Revolutionary War Rolls, 3 : 155.) He was discharged at or near Mt. Hope on the North River in New York.

David Glidden, of Wayne Co., N. Y. in 1835, private and sergt. in N. H. Militia was pensioned May 21, 1833 to commence 4 Mar. 1831, age 74.

He is mentioned on the records of a town meeting held in Raymond, 27 Aug. 1781.

He lived in Raymond or Poplin from 1780 to 1807 when he removed to Kennebec Co., Maine, where he lived till 1813. He then removed to Lyons, Wayne Co., N. Y. where he resided 1813 to 1842. (Pension Papers.)

David Glidden of Poplin, cordwainer, for £60 sells John Prescott of Sandwich, gentleman, 50 acres in Sandwich, "which land I bought of Nathaniel Brown," signed by David Glidden and Sarah Glidden in the presence of Richard Varney and D. Beede, 9 March 1790. (Strafford Co. Deeds, 13 : 481.)

Benjamin Brown Jr. of Kensington, yeoman, for $50 sells David Glidden of Poplin, cordwainer, 36 acres bounded westerly on the land left for a highway, 19 May 1796. (Rockingham Co. Deeds, 147 : 12.)

David Glidden of Poplin, cordwainer, for $110 sells Josiah Hook Jr. of Brentwood, yeoman, 50 acres in Poplin "on the north side of the Rocks road," 28 March 1797. (Ibid. 147 : 10.)

David Glidden of Raymond, husbandman, for $236 mortgages to Jeremiah

Brown of Poplin, husbandman, 47 acres in Raymond and "is the same land with the buildings thereon that I purchased of my brother Samuel Glidden by his deed dated 20 Dec. 1797." Also 6 acres "that I bought of my brother 15 Feb. 1798." He signed this deed 25 Oct. 1798. (Ibid. 149 : 19.)

In the Census of 1790 *David Litton* was head of a family in Poplin (now Fremont) consisting of one male over 16 years, two males under 16 and two females.

David Glidden was head of a family living in Rome, Kennebec Co., Me. in 1810, consisting of one male and one female over 45 and one female between 10 and 16 years. (Me. Census, 1810.)

His widow was living in Wayne Co., N. Y. aged 86 as late as 15 May 1848. (Pension Papers.)

Children, born in Raymond:

i. TRUE,[6] b. 25 Jan. 1782; d. at Chester, 8 Sept. 1806, a. 24 y. 6 m. buried in the Branch Cemetery on line between Chester and Raymond. He was a Methodist clergyman and was received into the N. E. Conference in 1803. He was pastor at Bowdoinham, Me. 1803 and at Poland, Me. 1804.

ii. DAVID, b. 15 Mar. 1784; enlisted as a private at Raymond in Capt. George Evans's Co. and served from 24 May to 4 July 1814. (Chase's History of Chester, 384.)

iii. SARAH, b. 15 May 1790.

iv. ABIGAIL, b. 27 Feb. 1793.

v. CYRENA, b. 29 Sept. 1798; m. —— Merry; she was living in Perrington, Monroe Co., N. Y. aged 46, on 9 May 1844.

56. BENJAMIN[5] GLIDDEN (Lt. Charles,[4] Charles,[3] Capt. Richard,[2] Charles[1]) was born in New Hampshire, probably in Stratham, 16 Sept. 1746. He married at Pownalborough (now Wiscasset, Alna and Dresden) Me. 10 Apr. 1771, EUNICE AVERILL, daughter of Israel and Mary (Kenney) Averill. She was baptized in Topsfield, Mass. 25 Feb. 1753.

He appears as a private in Capt. Archibald McAllister's Co. of Col. William Jones's Reg't and his pay roll was dated at Newcastle, 15 Sept. 1777. (Mass. Rev. War Rolls, 36 : 173.)

He also appears in the same company of Col. Samuel McCobb's Regt. from 11 July to 24 Sept. 1779, in the expedition against Major Bagaduce. (Ibid. 37 : 114.)

He removed from Newcastle to New Milford (now Alna), Me. where he was residing in 1801.

Charles Glidden of Walpole (now Nobleboro), Me., gentleman, for £300 sells Benjamin Glidden of Newcastle, Me. husbandman, land with a house and barn thereon at the head of Damariscotta Salt River, of 103 acres, 20 May 1768. (Lincoln Co. Deeds, 8 : 62.)

Benjamin Glidden of Newcastle, yeoman, for £266 : 13s. 4d. sells Francis Tufts of Walpole, yeoman, 100 acres in Walpole, bounded on the north by Arnold Weathern's lot, 3 May 1770. (Ibid. 7 : 178.)

John Fish of Lewiston Gore for £6 : 13s. 4d. sells Benjamin Glidden 350 acres partly in Newcastle and partly in Ballstown, 1 Nov. 1775; confirmed 17 Oct. 1794. (Ibid. 33 : 78.)

John Fish of Lewiston Gore for £3 : 10s. sells Benjamin Glidden of Newcastle, 2000 acres in Ballstown, 16 Jan. 1795. (Ibid. 34 : 14.)

Benjamin Glidden of New Milford (now Alna), Me. for $112 mortgaged Benjamin Glidden Jr. of Ballstown 250 acres in New Milford and Ballstown 31 Aug. 1795; released by Benjamin Glidden Jr. 3 June 1799. (Ibid. 35 : 99.)

Benjamin Glidden of New Milford, yeoman, for $500 sells Eunice Glidden Jr. of New Milford, seamster, 250 acres partly in New Milford and partly in Ballstown, the said Eunice being now in possession, 22 Apr. 1800. Witnesses: Ruth Glidden and David Glidden. (Ibid. 44 : 253.)

Benjamin Glidden of New Milford for $120 sells Charles Glidden of New Milford, yeoman, 78½ acres partly in New Milford and partly in Ballstown, 5 Mar. 1804. A plan of the lands of Benjamin Glidden Jr. and Charles Glidden made at Ballstown 26 Mar. 1806, is filed. (Ibid. 59 : 30.)

Abraham Choat and John Woodman, both of Ballstown, and James Jewett of New Milford for $40 sell Eunice Glidden of New Milford, Pew No. 43, in the New Meeting House in Ballstown, near John Philbrooks, 5 Nov. 1807. (Ibid. 64 : 51.)

Eunice Glidden of Alna, tailoress, for $125 sells Charles Glidden of Whitefield, 78 acres in the presence of Peter King and David Glidden, 18 Sept. 1817. (Ibid. 99 : 107.)

Eunice Glidden of Alna, tailoress, sells Enoch A. Glidden of Alna, 45 acres in Alna, 11 Apr. 1820. (Ibid. 112 : 124.)

Benjamin Glidden was head of a family residing in Newcastle, Me. in 1790, consisting of three males over 16 years of age, four males under 16 and five females. (Me. Census, 1790, p. 41.)

Children, born in Maine:

i. Mary,[6] b. 6 Apr. 1772; m. in 1798, Peter King of Ballstown, Me.
142. ii. Benjamin, b. 2 June 1773.
iii. Eunice, b. 29 July 1775; d. unm.
143. iv. Charles, b. 21 Mar. 1778.
v. Ruth, b. 24 Oct. 1780; m. int. 12 May 1802, Benjamin King of Whitefield, Me. brother to Peter above.
144. vi. Israel, b. 9 Feb. 1783.
145. vii. David, b. 17 Mar. 1785.
viii. Abigail, b. 16 Jan. 1787; m. William Hilton of Bremen, Me.
146. ix. Enoch Averill, b. 7 Feb. 1789.
147. x. Ezekiel Averill, b. 9 Oct. 1791.

57. SERGT. ANDREW[5] GLIDDEN (Lt. Charles,[4] Charles,[3] Capt. Richard,[2] Charles[1]) was born in Exeter, in 1749 and died between 1835 and 1840. He married (1) Mercy Grover and (2) Sally Fairfield. He lived in Ballstown, Me. in what was later Jefferson or Whitefield, Me. 1772 to 1801; in Freedom, Me. 1801 to 1820; in Etna, Me. 1822 to 1824; in Waldo County, Me. 1824 to 1835.

He applied for a pension 13 July, 1832 from Kennebec Co., Maine. He enlisted at Ballstown, May 1775 as Sergeant in Capt. Samuel McCobb's Co., Col. John Nixon's Reg't and was discharged Jan. 1776. He enlisted last of June or first of July, 1779 as sergeant in Capt. Hale's Co., Col. Samuel McCobb's Reg't, for three months, and was discharged the last of September.

Andrew Glidden of Ballstown, yeoman, for £60 sells Josiah Plummer of Ballstown, yeoman, 280 acres, 15 June 1784. (Lincoln Co. Deeds, 17 : 40.)

Andrew Glidden and Michael Glidden of Ballstown, for £7 : 10s. sell Moses Jewell of Newcastle 30 acres in Ballstown, "being about one and one fourth miles from the Widow Glidden's down Ballstown road . . . and warrant and defend the grantee from the claims of any of the children of Charles Glidden, dec'd," 16 Jan. 1792. (Ibid. 39 : 50.)

Andrew Glidden and Moses Noyes, both of Ballstown, for $200 sell David Murphy of Ballstown land 13 June 1799. Signed Moses Noyes, Andrew Glidden, Mercy Glidden her mark. (Ibid. 46 : 47.)

Andrew Glidden of Springfield, Lincoln Co., Me. yeoman, for $50 sells Robert Clary of Ballstown land "being in my possession fourteen years" [1788–1802], 13 Nov. 1802. (Ibid. 56 : 144.)

Andrew Glidden of Harlem [now China] for $140 sells John Small of Waterborough all interest in lot No. 35, in the Third Range in Harlem, 13 July 1814. (Kennebec Co. Deeds, 16 : 369.)

Andrew Glidden of Etna, blacksmith, for $225.00 sells George Hopkins of Etna, yeoman, lot No. 4 in the Centre Range in Etna, "it being the same on which I now live and the same purchased of Hon. William Gray" on 1 May 1822, signed 23 Dec. 1823. (Penobscot Co. Deeds, 10 : 112.)

Andrew Glidden of Etna for $148 sells William Gray, Esq. of Boston lot No. 4, in the Centre Range in Etna, containing 89 acres, 1 May 1822 and Gray sold back to Glidden the same on 5 May 1822. (Penobscot Co. Deeds, 10 : 69 and 10 : 110.)

Andrew Glidden and Sally Glidden, both of Etna, "heirs to the estate of Edward Fairfield," for $28 sell Josiah Fairfield of China, one undivided share in the estate of Edward Fairfield, being a part of lot No. 72 on Jones's plan of Harlem, 11 Aug. 1823. (Kennebec Deeds, 55 : 361.)

Andrew Glidden of Etna, blacksmith, mortgages to Samuel Butman and Frederick A. Butman, carpenters, of Dixmont lot No. 5, in Etna, "which I purchased of David Fairfield," 67 acres, 29 Mar. 1824. (Penobscot Co., Deeds, 10 : 282.)

There are no land transfers in his name recorded in Waldo Co. (incorporated 7 Feb., 1827) and there is no mention of the settlement of his estate in the Probate Court of that county.

In 1790 he was head of a family in Ballstown, consisting of one male over 16 years of age, three males under 16 and four females.

He was living in Beaver Hill (now Freedom), Maine, in 1810 and his family then consisted of one male and one female each over 45 years, one male between 10 and 16 and two males under 10. (Census, 1810.)

He was living in Freedom in 1820 and his family then consisted of one male and one female over 45; two males between 18 and 26; one female between 16 and 26; one male between 10 and 16. (Census, 1820.) This implies that he had a family of children but they have not been traced.

58. CHARLES[5] GLIDDEN (Lt. Charles,[4] Charles,[3] Capt. Richard,[2] Charles[1]) was born in Damariscotta, Me. as early as 1752; died in Jefferson, Me. 11 July 1843, aged 91. He married before 1790, THANKFUL ROGERS who died in Jefferson, Me. 23 Dec. 1831, aged 75.

Prince Rogers of Ballstown (now Jefferson and Whitefield), Me., yeoman, for $100 sells Charles Glidden of Ballstown, yeoman, 100 acres in Ballstown, 24 Apr. 1800. (Lincoln Co. Deeds, 45 : 95.)

Charles Glidden of Ballstown for $80 sells Charles Glidden Jr. all rights to 200 acres on the west side of Long Pond, 1 Jan. 1805. (Ibid. 66 : 22.)

Charles Glidden, adjacent to Ballstown, yeoman, for $100 sells Charles Glidden Jr. all rights to 300 acres at Sheepscott Long Pond below Travel Stream, 19 Mar. 1805.

Benjamin Glidden of New Milford (now Alna), Me. for $120 sells Charles Glidden of New Milford, yeoman, 78½ acres partly in New Milford and partly in

Ballstown, 5 Mar. 1804. Then follows a plan of the lands in Ballstown of Benjamin Glidden Jr. and Charles Glidden made 26 Mar. 1806. (Ibid. 59 : 30.)

Charles Glidden of Long Pond for $500 sells William Glidden of Long Pond "one half of the land whereon I now live," beginning by Travel Brook at Charles Glidden Jr.'s corner, 2 Apr. 1808. (Ibid. 64 : 112.)

Charles Glidden Jr., adjacent to Ballstown, for $10 sells William Glidden of the same place all rights to 30 acres adjacent to Ballstown, 4 Aug. 1808. (Ibid. 64 : 112.)

Charles Glidden of Long Pond for $500 sells William Glidden of Long Pond, "one half of the land whereon I now live the other half being already deeded to said William," 23 Apr. 1814. (Ibid. 103 : 234.)

Charles Glidden was head of a family residing in Ballstown in 1790, consisting of one male over 16 years of age, four males under 16, and three females. (Maine Census, 1790, p. 33.)

Children, born in Ballstown, Me.

148. i. CHARLES,[6] b. about 1779.
149. ii. WILLIAM, m. Charlotte Capen.
150. iii. MOSES, said to have been a brother to above.
iv. THANKFUL, m. —— Abbott.
v. EUNICE, m. —— Dow.

59. ARNOLD[5] GLIDDEN (Lt. Charles,[4] Charles,[3] Capt. Richard,[2] Charles[1]) was born at Bristol, Me. 1754/5, died at Lincoln, Me. 24 Feb. 1841. He married (1) at Ballstown (Whitefield), Me. 9 Feb. 1783, ANNA SAWARD who was living as his wife at Pittston, Me. 6 Feb. 1791. He married (2) at Pittston, Me. 18 Oct. 1791, HANNAH DAVIS of Hallowell, Me. She was a Revolutionary war pensioner living at Chester, Penobscot Co., Me. 3 Jan. 1849, aged 75 years.

Arnold Glidden enlisted Jan. 1776, under Capt. Benjamin Titcomb, Col. Poor, of the N. H. line. He re-enlisted in Capt. Kimball's Co. of Col. Poor's Reg't. for six weeks and was discharged at Morristown, N. J. Feb. 1777. He enlisted 28 Sept., 1777 for 3 years, Capt. Sylvanus Smith, in Col. Timothy Bigelow's Reg't, Mass. Cont'l, and was discharged at Orangetown, N. J. 28 Sept., 1780. (Pension Records at Washington.)

He made application for a pension, 22 May 1818, which was granted 28 Jan. 1819. In his application he stated that he was 63 years of age and born in Bristol, Me. As there was but one family of Gliddens settled in Maine before the year 1760 it is apparent that he belonged in that family. Charles Glidden removed from New Hampshire to what is now Lincoln County, Me. about 1752 and must be the father of the above-named Arnold Glidden.

He resided in Pittston, Me. from 1790 to 1810, perhaps longer. Later he removed to Penobscot County and resided at Chester from 1835 to 1838. In 1840 he was living with Samuel Cram in Howland, Me. and was listed as a Revolutionary pensioner aged 87 years.

It is apparent that Arnold Glidden was named for his mother's brother Arnold Weathern.

Arnold Glidden of Pittston for £12 sells Samuel Little of Ballstown land in Pittston, 6 Feb. 1791. Signed by Arnold Glidden and Anny Glidden. (Kennebec Co. Deeds, 62 : 94.)

Arnold Glidden of Pittston yeoman for $92 sells Edmund Bridge Jr. of Dresden, gentleman, land in Pittston, 1 July 1807. No mention of a wife. (Ibid. 11 : 437.)

Arnold Glidden of Chester, Penobscot Co. Me. yeoman, for a valuable consideration sells George Glidden and William Crocker, they agreeing to support me and my wife Hannah for our natural lives, all rights under the Resolve of March 17, 1835, for the benefit of soldiers in the Revolutionary War and transfer my pension certificate to them to George Glidden, William Crocker and Elizabeth Crocker, 2 May 1835. (Penobscot Co. Deeds, 56 : 137.)

Arnold Glidden of Chester for $54 sells Timothy Fuller of Lincoln, merchant, Lot No. 69 in Township No. 3, Indian Purchase, 21 Aug. 1838. Signed by Arnold Glidden and Hannah Glidden his wife. (Ibid. 101 : 390.)

In 1790 he was head of a family living in Pittston, Me. consisting of one male over 16 years, one male under 16, and four females. (Me. Census, 1790, 42.)

Child by first wife:

151. i. JOHN,[6] b. about 1790.

Children by second wife, born at Pittston, Me. :

ii. MERCY, b. 9 Nov. 1795.
iii. NANCY, b. 17 June 1799.
iv. POLLY, b. 15 May 1801.
v. SUSANNAH, b. 14 Jan. 1803; m. Robert Betham. She was living at Lincoln Center, Me. on 28 June 1882.
vi. BETSEY E., b. 2 Apr. 1804; living in 1820, ae. 16 yrs.
152. vii. GEORGE, b. 10 May 1806.
153. viii. CHARLES, b. 10 Feb. 1808.
ix. HANNAH, b. 20 Sept. 1810; m. Samuel Sewall Cram, son of Smith and Jane (Harriman) Cram, b. in Montville, Me. 9 June 1806; d. in Medway, Me. 8 Mar. 1888. She d. in Chester, Me. 17 Dec. 1862. Their children: (1) *Mary Jane Cram*, b. 30 Aug. 1833. (2) *Charles Smith Cram*. (3) *Ira Taska Cram*, b. 5 Mar. 1836. (4) *Caroline Augusta Cram*, b. 3 Mar. 1844. (5) *Oscar Cram*. (6) *Addie Tabatha Cram*, b. 29 June 1850; m. Martin Van Buren Reed 14 July 1872, in Dover, Me. Four children (a) *Etta Angelia Reed*, b. 14 Apr. 1874; m. 1 June 1895, Daniel H. Sheehan. (b) *Fred Martin Reed*, b. in Garland, Me. 30 June 1877. (c) *Bertha Mary Reed*, b. 16 June 1881; m. 27 Nov. 1907, Earl Van Sickle. (d) *Clarence Ernest Reed*, b. 21 Jan. 1886; m. Mabel Ladd. (7) *Rufus Prince Cram*, b. 19 Nov. 1851. (8) *John Henry Cram*, b. 18 Aug. 1855.

60. MICHAEL[5] GLIDDEN (Lt. Charles,[4] Charles,[3] Capt. Richard,[2] Charles[1]) was born in Damariscotta, Me. He married (1) at Ballstown (Whitefield), Me. 4 Oct. 1794, Mrs. SALLY HINCKLEY. He was named for his maternal grandfather Michael Weathern of Greenland. He, or another of the same name, appears as a taxpayer in Exeter, Me. in 1818. He married (2) LUCY PAGE who lived to be about 94.

Ebenezer Grover and Thomas Grover both of Ballstown, for £8 sell Michael Glidden of Ballstown, yeoman, 150 acres in Ballstown, joining north on the land formerly Samuel Balls and the Widow Gliddens, etc. 3 Apr. 1783. (Lincoln Co. Deeds, 27 : 261.)

Michael Glidden of Ballstown, Me. yeoman, recovers judgment against Samuel Dudley Jr. of Pittston, Me. for £33 : 15s. 4d. and attaches lands 28 Apr. 1791. (Lincoln Co. Deeds, 27 : 68.)

Michael Glidden of Ballstown, yeoman, for £20 sells Jonathan Jones of Newcastle, gentleman 100 acres in Ballstown bounded on the north by the land of John Dudley and on the east by land of Widow Gliddens, "a part of which I purchased of Ebenezer and Thomas Grover," 10 Nov. 1791. (Ibid. 27 : 261.)

Roger Smith of Pownalborough, millwright, for £120 sells Michael Glidden of Ballstown 396 acres in Ballstown, 22 Dec. 1792. (Ibid. 29 : 159.)

In 1800 the Census enumerator found five Glidden families in Ballstown, viz., Benjamin, Benjamin Jr., Charles, Michael and Winthrop Glidden.

Michael Glidden's family then consisted of one male and one female between 26 and 45, one male and two females under 10.

Jefferson was set off from Ballstown, 24 Feb. 1807, and the enumerator of Jefferson in 1810 found only two heads of families of the name Glidden then living in Jefferson, viz., John Glidden and Michael Glidden.

The family of Michael Glidden then consisted of one male over 45 (himself), one female (his wife) between 26 and 45, two females between 10 and 16 and two males and four females under 10.

Therefore, there was *no Joseph Glidden*, head of a family, in Jefferson in 1810 and Michael Glidden, presumably with a wife younger than himself and eight children, all under 16, was living in Jefferson in 1810 — one year before Hartley Washington Glidden was there born.

Michael Glidden of Ballstown, yeoman, for £22 : 10s. sells Jonathan Peaslee of Ballstown, 40 acres, 24 Nov. 1794. Witnesses: Robert Murray and Polly Glidden, her mark. (Ibid. 31 : 222.)

Michael Glidden of Ballstown sells John Hilton of Ballstown land there, 17 Mar. 1797. Witnesses: Joseph Rogers Jr. and Benjamin Glidden Jr. (Ibid. 48 : 181.)

Michael Glidden of Ballstown sells Joseph Rogers Jr. lands in Ballstown and "warrants and defends in the name of my father Charles Glidden dec'd," 27 Mar. 1797. His wife Sarah signed by her mark. Witnesses: John Hilton, Benjamin Glidden Jr. and Charles Glidden his mark. On 26 Oct. 1811, Charles Glidden and Benjamin Glidden Jr. made oath that they saw Michael Glidden the adverse party being present sign said deed. (Ibid. 77 : 250.) The latest mention of him that has been found was 26 Oct. 1811. (Lincoln Co. Deeds, 77 : 250.)

Children, not in order, born in Jefferson, Me.:

154. i. MICHAEL,[6] b. about 1795.

ii. JOSEPH, m. Lucy De Costa; lived and d. in New York. No family.

iii. SARAH, m. Jeremiah Dow, son of Peter Dow of Jefferson, Me. He was b. 2 Nov. 1798. Children (1) *Rebecca Dow*, b. 24 May 1823; m. Moses Glidden of Jefferson, Me. (2) *Isaiah Dow*, m. and had six children. (3) *Emily Dow*, m. —— Ames and had a daughter *Emma Ames*. (4) *Rachel Dow*, m. John Hisler and had three children. (5) *Sarah Margaret Dow*, m. —— Lovett and had three children. (6) *Adeline Dow*, m. (1) —— Brown, (2) ——

Small, (3) —— Ricker, (4) Moses Pinkham and (5) George Peaslee. (7) *Elmira Dow* d. at 20, unm. (8) *Jeremiah Dow* d. unm. in Calif. (9) *Joseph Dow*, d. unm. in Calif.

iv. ALICE, b. 1804; m. 29 Dec. 1830, Josiah Rice; She d. 8 Oct. 1884.

v. ESTHER JANE, b. 11 Oct. 1806; d. 4 May 1879; She m. Robert Rice. Two children.

vi. ROBERT C., lived in Somerville, Me.; m. Margaret ——. Children: (1) *Charles*. (2) *Azubia*. (3) *Mary Ann*, m. in Lowell, Mass. 1 May 1850, Elkanan W. Scott of Hanover.

vii. ELMIRA, m. John Colby.

viii. ABIGAIL.

ix. RACHEL.

155. x. HARTLEY WASHINGTON, b. 11 Oct. 1811.

61. WINTHROP[5] GLIDDEN (Lt. Charles,[4] Charles,[3] Capt. Richard,[2] Charles[1]) was born about 1770; died at Malta (now Windsor), Me. shortly before 19 Apr. 1814. He married at Ballstown, (Whitefield or Jefferson), Me. 29 Dec. 1789, HANNAH DOW of Ballstown. The inventory of his estate was taken, 19 Apr. 1814 and Hannah Glidden of Malta, widow, and administratrix of the estate of Winthrop Glidden, late of Malta, dec'd, rendered her account, 12 July 1814. The inventory shows that he owned a house and 166 acres of land. His widow Hannah was residing in Whitefield, Me. 27 Aug. 1816. His probate papers show that he "was late a soldier in the service of the United States." His family record was filed with his probate papers in Kennebec County. Temperance Glidden and Eunice Glidden, children of Winthrop Glidden, petitioned for Hannah Glidden of Malta, now residing in Whitefield, widow, to be their guardian, 27 Aug. 1816. (Kennebec Co. Probate, G. 3.) Mrs. Glidden married (2) at Windsor, in 1822, Samuel Taylor of Windsor, Me.

Winthrop Glidden and Hannah his wife of Ballstown for $125 sell Jeremiah Dow of Ballstown, wheelwright, all interest in the estate of Peter Dow, late of Ballstown, cooper, dec'd. Both grantors signed their marks, 19 Sept. 1806. (Lincoln Co. Deeds, 60 : 176.)

In 1810 Winthrop Glidden's family in Malta, Me. consisted of one male over 45, one female between 26 and 45, two females between 16 and 26, one male and one female between 10 and 16, three males and three females under 10.

Children, probably born in Malta (now Windsor), Me.:

i. TEMPERANCE,[6] b. about 1791; over 14 years of age 27 Aug. 1816; m. at Hallowell, Me. 8 July 1816, Benjamin McCasland.

ii. EUNICE, b. about 1795; over 14 years, 27 Aug. 1816; m. at Windsor, in 1822, Enoch Stearns of Bradford, Me. She d. 1881.

iii. LOIS, b. 8 Apr. 1802; made choice of Amos Dennis of Palermo, Me. to be her guardian, 27 July 1819; m. at Hallowell, Me. 7 Nov. 1824, Paul Welch of Hallowell, Me.

iv. Comfort, b. 10 June 1804; m. int. at Gardiner, Me. 10 Dec. 1831, with Moses Tibbetts of Gardiner.
156. v. Joseph, b. 10 Feb. 1806.
157. vi. Daniel, b. 30 May 1810.
158. vii. Alexander, b. 14 Jan. 1812.

62. REUBEN[5] GLIDDEN (Lt. Charles,[4] Charles,[3] Capt. Richard,[2] Charles[1]) resided in Unity, Me. in 1810. His family then consisted of one male over 45, one female between 26 and 45, one male between 10 and 16 and two males and two females under 10. (Census, 1810.) His children have not been traced.

63. MANOAH[5] GLIDDEN (Andrew,[4] Richard,[3] Capt. Richard,[2] Charles[1]) was born in 1768; died at Gilford, 25 Dec. 1852 aged 84. He married at New Durham, 2 Nov. 1795, Polly Elkins. She was born in 1770 and died at Gilford, 22 Sept. 1847, aged 77. They were buried on the Grant farm on the road leading from Gilford to Alton.

He inherited his father's homestead in Gilmanton (now Gilford) near the Alton line and was a leading man in his locality.

Manoah Glidden of Gilford, husbandman, for $300 sells Daniel Glidden of Gilford one half of lot No. 8 in the First Range in Gilford, the easterly half of my farm, 31 Jan. 1835. Witnesses: Elisha B. Glidden, and John Evans. (Strafford Co. Deeds, 177 : 158.)

Elijah Glidden of Gilford for $600 sells Daniel Glidden of Boston, gentleman, his homestead in Gilford and is the same conveyed to me by Manoah Glidden, 31 Jan. 1835. Signed by Elijah Glidden and Mary Glidden his wife, 17 Jan. 1846. Witness: Jasper E. Glidden. (Belknap Co. Deeds, 8 : 207.)

Elijah Glidden of Gilford for $200 mortgages to William Horne of New Durham the southerly half of 120 acres which I own in common with my brother Daniel Glidden and one half of the buildings, 8 Nov. 1837; released to said Glidden, 24 Jan. 1846. (Ibid. 176 : 576.)

Children, born in Gilford:

159. i. Elijah,[6] b. 12 Aug. 1796.
ii. Sally, m. Washington Clifford of Laconia.
160. iii. Jasper Elkins, b. 1 Feb. 1804.
161. iv. Isaac, b. 7 Nov. 1808; removed to Vinal Haven, Me.
162. v. Daniel, b. — Dec. 1812.

64. CAPT. ISAAC[5] GLIDDEN (Andrew,[4] Richard,[3] Capt. Richard,[2] Charles[1]) was born about 1775 and died at Gilmanton 4 Sept. 1851, aged 76. He married about 1799 Mercy ——, the mother of his children. She was born about 1780, and died 4 Sept. 1867 aged 87. Both are buried near the Gilmanton Iron Works on the Alton road.

He lived in Gilmanton. He was appointed executor of his father's will, 18 Sept. 1813 and inherited his father's homestead in Gilmanton. (Strafford Co. Probate, 13 : 448 and 20 : 236.) He was a selectman of Gilmanton in 1815 and 1816. (History of Gilmanton, 1845, 142.)

He was living in 1850 aged 74 and his wife Mercy aged 70. With them were living Ezra Straw aged 38 and Mercy Straw aged 45.

Children, born at Gilmanton:

i. JUDITH,[6] b. 2 Mar. 1800.
163. ii. JASPER E., b. 4 Sept. 1801.
iii. MARY, b. 9 Jan. 1803.
iv. MERCY, b. 11 Nov. 1804; m. —— Clough; living in Gilmanton, 17 Sept. 1867.

65. CALEB[5] GLIDDEN (Robert,[4] Richard,[3] Capt. Richard,[2] Charles[1]) was born at Gilmanton about 1775. In the settlement of his father's estate he is called "Caleb one child 5 years old." He died at Gilmanton, 31 Oct. 1840, ae. 65 years and was buried in a burying ground on the Alton road. He married (1) at Gilmanton, DIANTHA (DOLLY) GILMAN, daughter of Jonathan Gilman, 15 Nov. 1798 (Belmont Town Records); (2) at Gilford, 8 Aug. 1827, SARAH GLIDDEN of Alton.

Caleb Glidden of Gilmanton, "being weak of body" made his will 23 Oct. 1840 and it was proved at Meredith, 19 Nov. 1840. To his wife Sally Glidden he gave his homestead in Gilmanton "whereon I now live" for life. To his eldest son Gilman Glidden $10. To his youngest daughter Hannah M. Putnam $15. To Alfred Glidden "who now lives with me," $60. To his eldest daughter Emily Elkins, to his second daughter Dorothy Flint and to his youngest son Smith Glidden he gave his "homestead whereon I now live to be divided equally among my two daughters and son last mentioned at the decease of my wife Sally Glidden."

His inventory was taken by John S. Shannon, Benjamin F. Hall of Gilmanton and David Glidden of Alton. Sally Glidden of Gilmanton was appointed executrix with John S. Shannon and David Glidden of Alton, sureties, 19 Nov. 1840. (Strafford Co. Probate, 55 : 210 and 80 : 210.)

Children, born at Gilmanton:

164. i. GILMAN,[6] eldest son.
ii. EMILY, eldest daughter, m. Ebenezer A. Elkins of Thornton, before 2 Apr. 1839.
iii. DOROTHY, second daughter, m. Nathan Flint of Charlestown, Mass. before 9 Oct. 1832.
iv. HANNAH M., youngest daughter b. 6 Aug. 1813; d. 21 Feb. 1867; m. at Gilmanton, 27 Aug. 1835, Capt. Sewall Putnam of Wilton. He was joint author of the History of Wilton. Six children.
165. v. SMITH, youngest son, b. 28 Sept. 1816.

66. REV. ABEL[5] GLIDDEN (David,[4] Richard,[3] Capt. Richard,[2] Charles[1]) was born in Gilmanton, 23 May 1773; died in Gilford, 17 Dec. 1836. He married at Gilmanton, 8 Dec. 1796, REBECCA DOW who was born 6 July 1773 and died 25 Dec. 1847. About 1797 he purchased a farm of 100 acres in Gilford. He was a member of the Free Will Baptist Church of Gilmanton Iron Works as early as 1802 and was ordained a Free Will Baptist minister at Gilmanton Iron Works, 9 Nov. 1810. He was a man of native talents and labored mostly in Gilmanton and Gilford. He advocated temperance and other moral reforms with boldness. (Free Baptist Cyclopædia, 1889, p. 234.)

His widow Rebecca petitioned the Judge of Probate, 30 Jan. 1837 and Joseph P. Smith of Gilford was appointed administrator of the

estate of Abel Glidden, late of Gilford, deceased, 13 Jan. 1837. (Strafford County Probate, 43 : 99 and 55 : 81.)

Noah Glidden, Abel Glidden, Benjamin Glidden, David Morse and Susan Morse his wife, all of Gilford, Andrew P. Gilman and Love Gilman his wife of Alton for $400 sell Joseph P. Smith, Esq. of Gilford, a part of Lot No. 8 in the First Range of Masonian lands in Gilford, and is a part of the homestead of Abel Glidden, late of Gilford, dec'd, bounded by lands set off to the widow Rebecca Glidden. Witnesses: Benjamin Jewett Jr., Bethuel Glidden and George W. Clifford, 3 Jan. 1839. (Ibid. Deeds, 182 : 164.)

Children, born in Gilford:

166. i. NOAH,[6] b. 8 June 1797.
ii. REBECCA, b. 14 Sept. 1798; m. Joseph Smith of Gilford.
iii. SUSANNAH, b. 17 Apr. 1800; m. David Morse of Gilford. Children: (1) *John Morse.* (2) *Dana Morse.*
iv. ABEL, b. 14 June 1802; d. — July 1804.
v. SARAH, b. 4 Jan. 1804; d. 10 Nov. 1813.
167. vi. LOVEY, b. 16 May 1808.
vii. LYDIA (twin), b. 16 Aug. 1808; d. 13 Nov. 1813.
168. viii. ABEL, b. 15 Oct. 1812; d. 11 Dec. 1901.
ix. BENJAMIN, b. 31 Aug. 1816; untraced.

67. DAVID[5] GLIDDEN (David,[4] Richard,[3] Capt. Richard,[2] Charles[1]) was born in Alton 1781. He married HANNAH GLIDDEN who was born in 1780.

In 1850 he was a farmer residing in Alton aged 69; his wife Hannah aged 70 and their daughter *Hannah* born 1810. With them was living Mary J. Hurd born in 1835.

68. RICHARD[5] GLIDDEN (David,[4] Richard,[3] Capt. Richard,[2] Charles[1]) was born at Gilmanton, about 1786; died at Alton, shortly before 7 Apr. 1835, in his 50th year. The inventory of the estate of Richard Glidden, late of Alton, dec'd was taken, 8 June 1835. It states David Glidden was the father of the deceased. (Strafford Co. Probate, 49 : 206.)

He married (1) at Strafford, Vt. 31 Mar. 1814, ABIGAIL FLANDERS, the mother of his four elder children. He married (2) at Gilford, 6 Sept. 1827, NANCY HUNT of Gilford who survived her husband. She requested an allowance from his estate, 16 June 1835. (Ibid. 43 : 84.)

Benjamin S. Hall of Gilmanton was appointed guardian unto Maria Glidden over 14 and Elias S. Glidden under 14, children of Richard Glidden, late of Alton, dec'd, 2 Nov. 1835. (Ibid. 50 : 36.)

Richard Glidden, son of Richard, late of Alton, over 14, made choice of John S. Hunt of Gilford for guardian, 19 June 1843. (Belknap Co. Probate, 163.)

Richard Glidden was head of a family in Alton in 1830 consisting of one male between 40 and 50, one male and one female between 30 and 40, one male and one female between 10 and 15, two males between 5 and 10, and one male under 5. (Census, 1830.)

Children by first wife, born at Alton:

i. MARIA,[6] b. 27 Apr. 1817; alive 2 Nov. 1835.
169. ii. DANIEL F., b. 28 Dec. 1819.
170. iii. DAVID SWETT, b. 17 July 1821; resided in Alton.
iv. ELIAS S., b. 20 Aug. 1824; alive 2 Nov. 1835 in Irasburg, Vt.

Child by second wife, born at Alton:

v. RICHARD J., b. 11 May 1829; alive 19 June 1843.

69. JONATHAN[5] GLIDDEN (David,[4] Richard,[3] Capt. Richard,[2] Charles[1]) was born in New Durham Gore (now Alton) in 1791; died in Alton, 31 Aug. 1841, aged 50 years. He married in Gilford, 1 Oct. 1814, RUTH MORSE who died, a widow, at Alton, 27 Aug. 1877, aged 82 yrs. 3 mos. She was daughter of Jacob Morse, chair manufacturer of Gilford.

Jonathan Glidden of Alton, husbandman, for $200 sells John Glidden Jr. of Alton, husbandman, all rights in a lot in Alton, containing 100 acres, "being a part of a 230-acre lot of land that I purchased of Phinehas Glidden that he purchased of Thomas Cogswell, being the west end of lot No. 7, in the First Range, 4 Mar. 1810. Witnesses: James Jewett and David Gilman. (Strafford Co. Deeds, 64 : 99.)

Ruth Glidden of Alton, widow of Jonathan Glidden, late of Alton, dec'd, represents to the Judge of Probate of Belknap County, that Jonathan Glidden owned land in common with Richard Glidden, "it being a farm conveyed by will to Jonathan and Richard Glidden by their father David Glidden dec'd" and requests for a division of the homestead of 100 acres in Alton, 8 July 1847. (Belknap Co. Probate, 442.)

Ruth Glidden of Alton, widow of Jonathan Glidden, late of Alton, decd, sets forth that Jonathan held property in common with the heirs of Richard Glidden, late of Alton, of one half of 100 acres, "it being the farm conveyed by will to Jonathan Glidden and Richard Glidden by their father David Glidden, dec'd and that the petitioner is entitled to her dower out of one half of said estate," 8 July 1847.

David S. Glidden represents that he owns three-fourths of the estate of Richard Glidden, late of Alton, decd. His statement was dated at Rockport, Mass. 31 July 1847.

Administration on the estate of Jonathan Glidden was granted to Samuel P. Fernald with Hosea Glidden and Ezekiel H. Flanders sureties. Ruth Glidden widow of Jonathan received her dower. Legacies were paid to Sally Glidden and Mary Glidden. In ordering a division notice was sent to David S. Glidden of Alton and John S. Hunt of Gilford as guardian to Richard J. Glidden. (Belknap Probate, 442.)

Children:

i. ISETTA,[6] m. Reuben Lamprey of Gilford.
ii. JERUSHA, b. 1823; m. 1847, James F. Smith who served in Civil War; Co. C 9th N. H. Inft. She d. 1897.
iii. LAVONIA, m. Gilman Page of Alton.
171. iv. HOSEA, b. 17 May 1819.
v. JUDITH ANN, b. 20 Aug. 1821; m. at Gilford, 21 Dec. 1845, Rev. Noah Glidden; she d. at Gilmanton 8 Aug. 1846.
vi. SUSANNAH, b. 7 Apr. 1828; m. at Alton, 24 June 1847, Rev. Noah Glidden; she d. at Barnstead, 7 Sept. 1862.

172. vii. JONAS ALBERT, b. 8 Feb. 1826.
viii. EMELINE, m. Luther Place.
ix. MARY JANE, m. James Buchanan Place of Alton.

70. LEVI[5] GLIDDEN (David,[4] Richard,[3] Capt. Richard,[2] Charles[1]) married before 14 Oct. 1816, MAHALATH GLIDDEN, daughter of Andrew Glidden of Gilmanton. He died before 2 Sept. 1833.

Levi Glidden of Gilmanton, cordwainer, for $350 sells Levi Bean of Alton, cordwainer, land in Gilmanton "which was given to my wife Mahalath Glidden by her father Andrew Glidden, dec'd," 14 Oct. 1816. Witnesses: Isaac Glidden and Charles Parker. Signed by Levi Glidden and Mahalath Glidden. (Strafford Co. Deeds, 90 : 474.)

He paid a tax in Alton in 1804, in Gilmanton in 1812 and in Alton in 1819.

The following children were called children of Levi Glidden dec'd, by their grandfather in his will dated 2 Sept. 1833.

Children, born in Gilmanton:

i. ALFRED,[6] was living with Caleb Glidden, 23 Oct. 1840.
ii. MAHALATH, m. Benjamin H. Jones of Rochester.
iii. ISAAC, alive 2 Sept. 1833.
173. iv. ENOS L., b. about 6 Oct. 1820; of Rochester, 15 Jan. 1845.
v. LEWIS, alive 2 Sept. 1833.

71. HENRY[5] GLIDDEN (Dea. John,[4] Richard,[3] Capt. Richard,[2] Charles[1]) was born at New Durham Gore (now Alton) Mar. 1769; died at Alton, 21 June 1817. He married 3 June 1793, MERCY FRENCH of Madbury; b. 6 Feb. 1768 and died in Tuftonborough, 28 Jan. 1867, aged 98 y. 11 m. 22 d. (Laconia Democrat.)

He was a juror in the Court of Common Pleas 1803 and 1810. He was surveyor of highways in 1806 and 1808. In his district in 1806 there lived besides himself David Glidden, John Glidden his father, Robert Glidden and John Glidden Jr. He lived in School District No. 6, and employed Daniel Bean to teach the district school in 1810.

Henry Glidden and Robert Glidden of Alton, husbandmen, were appointed administrators of the estate of John Glidden, late of Alton, husbandman, deceased, 19 Mar. 1816. (Strafford Co. Probate, 19 : 75.)

Administration on the estate of Henry Glidden, late of Alton, husbandman, dec'd, was granted to Mercy Glidden of Alton, widow, and John Glidden and Moses Glidden, both of Alton, husbandmen were her sureties, 13 Nov. 1817. The inventory was taken, 31 Dec. 1817, and returned to the Probate Court at Gilmanton, 2 Jan. 1818. (Ibid. 21 : 103.) The account of Mercy Glidden administratrix of the estate of Henry Glidden, late of Alton, yeoman, dec'd was presented to Probate Court, 11 Feb. 1822. (Ibid. 31 : 204.)

Division of the estate of Robert Glidden and Henry Glidden, dec'd, ordered 26 May 1828. Henry Glidden at his death owned in common with Robert Glidden two lots of 100 acres each with two dwelling houses and one barn which was the homestead of John Glidden, their father, deceased.

The Judge of Probate ordered that certain parts of the abovesaid homestead be set off to the heirs of Henry Glidden, dec'd, viz. to the several children, to wit, *John Glidden, William Glidden, Jacob Glidden,* Samuel Horne in right of *Hannah* his wife, *Polly Glidden, Rhoda Glidden, Sally Glidden,* and *Nancy Glidden,* the last

four being singlewomen, and the return was made 17 Oct. 1828, and at the same time the dower of Mercy Glidden, widow of Henry, was set off. (Ibid. 37 : 437, 442.)

Mercy Glidden advertised to sell the Alton homestead, 20 Nov. 1828.

Mercy Glidden of Alton, widow and administratrix of the estate of Henry Glidden, late of Alton, dec'd, yeoman, for $175.45 sells John Glidden 29 acres, being a part of lot No. 10, Third Range in Alton, 29 Nov. 1828. (Strafford Co. Deeds, 147 : 212.)

She removed to Tuftonborough and was living there, a widow, 5 Apr. 1845. (Indenture.)

Children, born in Alton:

i. THOMAS F.,[6] b. 7 July 1794; d. 15 Dec. 1827. He was a school teacher at or near Murray, Genesee County (now Orleans Co.), N. Y. in 1817. He wrote a letter to his mother from Exeter, Me. 13 Nov. 1823; was a school teacher at St. Albans, Me. in the autumn of 1823. He was sick in Orono, Me. 24 June 1825. He was unfit for military duty, 1 May 1820. His estate was settled 26 May 1828.

It seems probable that *Mary Jane Glidden* born in 1826 was the daughter of Thomas F. Glidden. She was brought up in the home of her grandmother Mercy Glidden and about 1844 married Jeremiah W. Davis. With two of her children she was accidentally drowned in Bow Pond in Strafford, 19 Aug. 1865. The family lived in Northwood. Her husband died in Apr. 1866. Children, all born in Northwood, were (1) *John W. G. Davis* b. 7 Feb. 1846; d. 1848. (2) *Mary Ellen Davis* b. 1855. (3) *Sarah Etta Davis* b. 1857; m. —— Hall; now lives 243 Powderhouse Boulevard, Somerville, Mass. (4) *Effie Davis* b. 1859. (5) *William H. Davis* b. 1862. (6) *Frank Sidney Davis*, b. 8 July 1864; adopted by William Henry Glidden and took the name Glidden. (7) *Edward Davis*, b. 1865. (See William Henry Glidden.)

ii. HANNAH, b. 4 Jan. 1796; m. before 26 May 1828, Samuel Horne. Their son was *Henry Horne* of Tuftonborough. She d. 15 Apr. 1848.

iii. MARY F., b. 9 Dec. 1798; m. in Middleton, 27 May 1832, Thomas F. Canney; d. 20 Mar. 1835.

iv. SARAH, b. 15 Dec. 1800; unm. 26 May 1828; d. 1 May 1842.

v. RHODA, b. 18 Mar. 1803; m. shortly after 26 May 1828, —— Small. She d. 3 Nov. 1829.

vi. NANCY, b. 4 Jan. 1805; unm. 26 May 1828; d. 5 Jan. 1831.

174. vii. JOHN, b. 25 Mar. 1807; d. 31 Jan. 1877.

175. viii. WILLIAM B., b. 3 Oct. 1810; d. 10 Jan. 1842.

176. ix. JACOB S., b. 17 May 1813; d. 8 Nov. 1863.

72. ROBERT[5] GLIDDEN (Dea. John,[4] Richard,[3] Capt. Richard,[2] Charles[1]) was born undoubtedly in New Durham Gore (Alton) about 1775. He married before 1812, POLLY —— who died as his consort at Alton, 24 Feb. 1833, in her 56th year. He married (2) at Gilford, 7 Aug. 1833, ANNA WATSON of Alton. She was born in Gilmanton,

the daughter of Enoch and Hannah (Palmerton) Watson of Exeter, and died in Gloucester, Mass. 26 July 1862, aged 70 y. 5 m. 16 d.

He was joint administrator of the estate of his father Dea. John Glidden of Alton, dec'd, 19 Mar. 1819. He and his brother Henry Glidden held their father's estate common and undivided until after Henry Glidden's death when the Judge of Probate ordered 26 May 1828, the estate divided. (Strafford Co. Probate, 19 : 75 and 37 : 437.)

Thomas F. Glidden of Alton for $13 sells Robert Glidden and John Glidden, both of Alton, all rights in the estate of John Glidden late of Alton dec'd, and "is the same that the said Robert Glidden, William Glidden and Mercy Glidden now live on," 8 Jan. 1823. (Strafford Deeds, 122 : 497.)

John Glidden of Alton, husbandman, for $300 sells Robert Glidden of Alton, husbandman, 29 acres in Alton, "being the same I purchased at auction of the real estate of the late Henry Glidden," 9 June 1829. (Ibid. 143 : 85.)

Robert Glidden was head of a family in Alton in 1830 consisting of one male and one female each between 50 and 60, one female between 20 and 30, two males between 15 and 20 and one female between 5 and 10. (Census, 1830.)

Children by first wife, born at Alton:

177. i. George,[6] b. 15 Mar. 1812; d. 17 Oct. 1879.
178. ii. Jacob K., b. 1 May 1815; d. at Alton, 8 Sept. 1873.

73. PHINEHAS[5] GLIDDEN (Dea. John,[4] Richard,[3] Capt. Richard,[2] Charles[1]) of New Durham Gore (now Alton) born probably at Poplin (now Fremont) about 1762 and died between 12 Sept. 1815 and 19 Dec. 1816. He married at Gilmanton 17 Dec. 1782, Elizabeth Page daughter of Moses and Judith (French) Page of Gilmanton. This marriage was performed by Rev. Isaac Smith, minister of the First Congregational Church of Gilmanton.

He purchased land at Wheelock, Vt. of John Boynton of that town, 17 Mar. 1798. (Wheelock Deed, 1 : 503.)

John Glidden, 3d, of Alton, husbandman, for $200 sells Phinehas Glidden of Alton, yeoman, 100 acres in Alton, "being a part of a 230-acre lot of land formerly owned by Thomas Cogswell, Esq. that he sold to Phinehas Glidden and wife, to be taken off from the west end of said lot, being a part of lot No. 7, in the First Range." Witnesses: David Gilman and Rhoda Gilman. Signed John Glidden, 3d, 7 Dec. 1804. Acknowledged by the grantor 12 Dec. 1814, before Nehemiah Eastman, justice of peace. (Strafford Co. Deeds, 81 : 432.)

Jonathan Glidden of Alton, husbandman, for $200 sells John Glidden Jr. of Alton, husbandman, all rights in 100 acres "being a part of a 230-acre lot of land I purchased of Phinehas Glidden that he purchased of Thomas Cogswell being the west end of a part of lot No. 7, in the First Range in Alton," 4 Mar. 1810. (Ibid. 64 : 99.)

Phinehas Glidden of Alton, husbandman, for $100 sells Mary Glidden, wife of John Glidden, 3d, of Alton, 70 acres, "being a part of a 230-acre lot I purchased of Thomas Cogswell, Esq. of Gilmanton and is the west end of a part of large lot No. 7 in the First Range," 12 Sept. 1815, Phinehas Glidden his mark. Witnesses: David Gilman and Mary Leighton her mark. David Gilman, one of the witnesses, made oath to this deed in Jan. 1818. (Ibid. 100 : 135.)

Moses Glidden of Alton was granted administration on the estate of Phinehas Glidden, late of Alton, husbandman, dec'd with Moses Page Jr. and Moses Page,

3d, both of Gilmanton sureties, 19 Dec. 1816. (Strafford Co. Probate, 21 : 87.) Inventory of the estate of Phinehas Glidden, late of Alton, husbandman, dec'd was presented in Probate Court, 22 Feb. 1817, by Moses Glidden administrator. It states that he owned a part of lot No. 7 in the First Range in Alton and his estate was valued at $634.25. (Ibid. 20 : 411.) Moses Glidden made an additional inventory, 20 Jan. 1818 and Page Glidden, Moses Glidden, Sarah Glidden, Andrew Glidden, et al. presented claims against the estate, 8 June 1818. The administrator's account mentions the widow Elizabeth Glidden in 1818. (Ibid. 22 : 40 and 23 : 36.)

Moses Glidden of Alton, husbandman, and administrator of the estate of Phinehas Glidden, late of Alton, dec'd for 24 cents sells John Glidden Jr. and Joshua Wilkinson of Alton, husbandmen, "a part of lot No. 7, in the First Range, being the same that said Phinehas bought of George Walker and mortgaged to Nehemiah Eastman, Esq. of Farmington, said lot being sold at public auction at the house of widow Elizabeth Glidden in Alton," 3 June 1818. (Ibid. 107 : 239.)

In 1790 he was listed as head of a family in New Durham Gore, consisting of one male over 16 years of age, three males under 16, and two females. (N. H. Census, p. 95.)

Children, born at Alton, between 1783–1815:

179. i. Moses,[6] b. in 1783; named for his grandfather Moses Page.
180. ii. Page, alive 20 June 1818.
iii. Sarah, alive 20 Jan. 1818.
181. iv. Jonathan, alive 11 Oct. 1861.
182. v. Benjamin, alive 11 Oct. 1861.
183. vi. Henry, alive 11 Oct. 1861.
184. vii. Andrew, alive 11 Oct. 1861.

74. SIMEON[5] GLIDDEN (Dea. John,[4] Richard,[3] Capt. Richard,[2] Charles[1]) was probably born in New Durham Gore (now Alton). He received a yoke of oxen by the terms of his father's will dated, 23 Dec. 1806. The name of his first wife is unknown. He married (2) Rachel Osgood, daughter of John and Rachel (Lindsay) Osgood of Billerica, Mass. and Stanstead, Can. She was born in 1782 and died in 1860. (Osgood Genealogy, 268.)

Noah Glidden of Compton, Province of Quebec, wrote 20 Nov. 1898, as follows: "My grandfather [Simeon] moved from Wheelock, Vt. when my father was twelve years old. Grandfather had five children. My grandmother was dead at that time. After he came to Canada, he married again and raised eight children. I suppose it is not necessary to give you the details of the whole family. He moved to the town of Hatley.

My father [Noah Sr.] had one brother and three sisters and he [his brother] went to the state of Pennsylvania and married and raised five children and died there. His family I know but little about. . . .

I came near forgetting my grandfather's name. It was Simeon. My father's name was Noah; uncle's name was John. My father had two half brothers Simeon and Schuyler."

Children, five by first wife:

185. i. Noah Sr.[6]
ii. John.
iii. James, perhaps a son, is called of Stanstead, Can. when he m. at Newport, Vt. 15 June 1803, Didama Ball.
iv. ——.
v. ——.

Children, eight by second wife, born in Canada:

186. vi. SIMEON.
vii. SCHUYLER.
viii. ELMIRA.
ix. CAROLINE.
x. PHILANDA.
xi. RUTH.
xii. SERAPH.
xiii. MARIA.
xiv. RACHEL.

75. JOHN[5] GLIDDEN 3d (Dea. John,[4] Richard,[3] Capt. Richard,[2] Charles[1]) was born in Alton and died after 1828. He married at Belmont, 16 Mar. 1812, MARY GLIDDEN of Alton, daughter of David and Susannah (Glidden) Glidden of Alton, born 15 Aug. 1787.

He was a taxpayer in Alton in 1806 and in active life there until 1828. He purchased a part of his father's homestead of Henry Glidden's heirs 19 June 1821. (Strafford Co. Deeds, 125 : 92.)

John Glidden 3d of Alton, husbandman, for $200 sells Phinehas Glidden of Alton, yeoman, 100 acres in Alton — a part of 230 acres formerly owned by Thomas Cogswell, Esq. that he sold Phinehas Glidden and wife being the westerly part of lot No. 7, in the First Range, 7 Dec. 1814. (Strafford Co. Deeds, 81 : 432.)

Phinehas Glidden of Alton, husbandman, for $100 sells Mary Glidden wife of John Glidden 3d of Alton, 70 acres being a part of 230 acres purchased of Thomas Cogswell, Esq. of Gilmanton, a part of lot No. 7, in the First Range, 12 Sept. 1815. David Gilman one of the witnesses made oath to this deed in Jan. 1818. (Ibid. 100 : 135.)

John Glidden and *Mary Glidden*, both of Alton, for $300 sell Meshack Heard and John Odiorne, yeomen, of Alton, a part of the Cogswell lot, a part of lot No. 7, in the First Range, 24 Jan. 1818. (Ibid. 99 : 242.)

Mercy Glidden of Alton, widow and administratrix of the estate of Henry Glidden, late of Alton, dec'd, yeoman, for $175.45 sells John Glidden 29 acres, being a part of lot No. 10, Third Range in Alton, 29 Nov. 1828. (Strafford Co. Deeds, 147 : 212.)

Children, born at Alton:

i. LOIS,[6] b. 13 Sept. 1812.
187. ii. PETER (JOSEPH), b. 9 Feb. 1813; changed his name to Joseph.
iii. RHODA, b. 1 Nov. 1815; resided in Boston, Mass.
188. iv. JOHN,[6] b. 1 Nov. 1817.
v. DAVID, never married.
vi. SARAH, m. John Merrill; d. without issue in Lowell, Mass.
vii. MARY.
viii. MARINA, m.
ix. CHARLES, never married.

Mrs. Elizabeth (Glidden) Wood, daughter of John,[6] said that four of these children married.

76. NICHOLAS[5] GLIDDEN (Benjamin,[4] Benjamin,[3] Capt. Richard,[2] Charles[1]) was probably born about 1745 at Durham where the records have not been preserved. He died in South Effingham,

prior to 22 Feb. 1817. He married about 1770, at New Durham MARY LIBBY daughter of Joseph Libby. She was baptized at Portsmouth 2 Sept. 1744 and was living a widow in Effingham 20 Apr. 1826.

An inventory of the Families, Houses, improved ground and fell trees in the township of New Durham, 4 Jan. 1770 shows Nicholas Glidden living on lot 34, one family, one house, five acres of improved ground and three acres of fell trees. (N. H. Town Papers, 28 : 104.)

A second inventory of the improvements in New Durham was made in April 1770 which shows Nicholas Glidden living on lot 34, with one house, three acres of improved land and three acres of fell trees and next to his name is Widow Sarah Glidden wife of Benjamin, living on lot 34, with no house but three acres of improved ground and three acres of fell trees. (Ibid. 28 : 106.) As she lived on the same lot as Nicholas in no house there is no escape from the inference that she lived with him in his house and that he was the son of Benjamin now deceased and of his widow, Sarah Glidden.

In 1802 he appears with Benjamin Glidden and Joseph Glidden as an inhabitant of District No. 7 in South Effingham.

He was one of the petitioners for the incorporation of New Durham Gore (Alton) 20 May 1788. (N. H. Town Papers, 11 : 52.) As one of the inhabitants of New Durham Gore he petitioned 31 Mar. 1794. (Ibid. 11 : 53.) Again he petitioned, 27 May 1794.

Nicholas Glidden of New Durham, cordwinder, for £300 sells Benjamin Randall of New Durham, Minister of the Gospel [and Founder of the Free Will Baptist denomination] 25 acres, being one fourth of lot No. 34 in said Town, 10 Apr. 1779, and Mary Glidden wife of the grantor relinquished her rights on 3 Aug. 1790. Witnesses: Zebulon Glidden and Joseph Glidden his mark. (Strafford Co. Deeds, 16 : 506.)

Nicholas Glidden of Effingham, yeoman, for $10 sells John Cally of Effingham, husbandman, land in Wakefield near the Province line, 2 Apr. 1808. (Strafford Co. Deeds, 71 : 453.)

Mary Glidden of Effingham, widow, Benjamin Glidden, Joseph Glidden, Nicholas Glidden, Polly Cooper, Abigail Chase, Reuben Cooper and Nathaniel Glidden, all heirs of the estate of Nicholas Glidden, late of Effingham, deceased, for $67 sell John Colley of Effingham, gentleman, 14 acres, lot No. 98, in the Second Division in Effingham, beginning at Wakefield line, 22 Feb. 1817. Signed by Mary Glidden her mark, Abigail Chase her mark, Nathaniel Glidden, Benjamin Glidden, Polly Cooper her mark, Joseph Glidden and Nicholas Glidden. Witnesses: Betsey Glidden, Mary Cooper and Joseph Drake. (Ibid. 102 : 119.)

Mary Glidden of Effingham, widow, and Nathaniel Glidden her son for $202.50 sell Jeremiah Taylor of Effingham, shoemaker, lot No. 98, in the Second Division in Effingham, 20 Apr. 1826. (Ibid. 131 : 158.)

In 1790 Nicholas Glidden appears as head of a family in New Durham Gore (Alton) consisting of one male over 16 years (himself), three males under 16, and three females. (N. H. Census, 1790, p. 95.)

Children, probably born in New Durham:

189. i. BENJAMIN,[6] b. about 1775.
190. ii. JOSEPH LIBBY, b. 29 Mar. 1778.
191. iii. NATHANIEL, b. 8 Feb. 1780.

192. iv. NICHOLAS (twin), b. 8 Feb. 1780; joined in a deed, 22 Feb. 1817.
v. POLLY, m. before 22 Feb. 1817, Reuben Cooper.
vi. ABIGAIL, m. before 22 Feb. 1817, —— Chase.
193. vii. JEREMIAH C., b. near 1798.

77. JOSEPH[5] GLIDDEN (Jeremiah,[4] Jonathan,[3] Capt. Richard,[2] Charles[1]) was born New Hampshire, 12 July 1773; died at Craftsbury, Vt. 25 Jan. 1857. He married about 1803, DORCAS —— perhaps BLANCHARD, born 13 Apr. 1784; died at Greensboro, Vt. 8 Feb. 1848.

The town records of Greensboro, Vt. were burned in 1838. In the Census of 1850 he was living in Craftsbury, Vt. aged 77, and born in New Hampshire. With him was living Levi Glidden, aged 33, his wife Susan, aged 32, and their children, Lucy Jane, 3, and Frank, aged 1 year.

Children, born in New Hampshire:

i. HENRY,[6] b. 4 Feb. 1804.
194. ii. JOHN, b. 27 Sept. 1805; d. in Hardwick, Vt. 28 Aug. 1880.
iii. SOPHIA, b. 29 Mar. 1807; m. in Greensboro, Vt. 7 Mar. 1833, Thomas Chase.
195. iv. JOSEPH, b. 26 Feb. 1809; bur. in Cleveland, Ohio.
v. JANE COOK, b. 25 Dec. 1811; m. in Cleveland, Ohio, 4 Dec. 1839, Daniel Nathan Mallery son of John and Esther (Webb) Mallery. She d. in Cleveland, Ohio, 27 Apr. 1888.
196. vi. WILLARD L., b. 8 Mar. 1813; d. in Mazeppa, Minn. 1874.
vii. CATHERINE, b. 13 Feb. 1819; d. in Zumbrota, Minn. 16 Feb. 1904. She m. about 1840, Lorenzo Dow Woodbury who was b. in Orford, 21 July 1817 and d. in Zumbrota, Minn. 12 Sept. 1893. Their children born in Craftsbury, Vt. were: (1) *Mernette Dorcas Woodbury*, b. 25 July 1842; d. in Mazeppa, Minn. 1879. (2) *Edwin Woodbury*, b. 9 Apr. 1846; d. in Zumbrota, Minn. 8 June 1906. (3) *Viola Woodbury*, b. 7 May 1848; d. 1 Nov. 1897. (4) *Levi Woodbury* b. 9 July 1852; m. in Benson, Minn. 11 Nov. 1880, Mary Jane O'Maley, dau. of William and Lizzie (Leonard) OMaley, b. in Zumbrota, Minn. 28 Sept. 1858. Their children (a) *Edwin Dow Woodbury*, b. 4 July 1882. (b) *Leslie Maley Woodbury*, b. 11 Nov. 1884. (c) *Mark Glidden Woodbury* b. 18 Aug. 1886. (d) *Elsie Marion Woodbury*, b. 10 Feb. 1889. (e) *Levi Ray Allen Woodbury*, b. 5 Nov. 1894; enlisted in World War, 19 June 1918, in Section C 864 Squadron, St. Paul, Aviation; transferred to Air service; d. at Fort Sill, Okla. 11 Oct. 1918. (5) *Kate Glidden Woodbury*, b. 30 Apr. 1855; m. Thomas O'Maley. She d. in Zumbrota, Minn. 21 May 1889.
197. viii. LEVI, b. 21 July 1816.
ix. CHARLES, b. 17 Apr. 1821; d. 7 Nov. 1852, in Alabama.
x. MARY, b. 17 Aug. 1823; d. 22 Nov. 1903, in Zumbrota, Minn.; bur. in Framingham, Mass.; never married.
xi. MARTHA, b. 9 June 1825; d. in Greensboro, Vt. 18 Oct. 1840, aged 15 y.

xii. WILLIAM WALLACE, b. 4 Dec. 1827; d. in Boise, Idaho, 8 Jan. 1881. He never married.

198. xiii. MARK, b. 29 May 1832; d. in Zumbrota, Minn. 31 Jan. 1892; bur. in Framingham, Mass.

78. JEREMIAH[5] GLIDDEN (Jeremiah,[4] Jonathan,[3] Capt. Richard,[2] Charles[1]) was born probably in what is now Deerfield, about 1760; died in Winthrop, Me. 20 Aug. 1826. He married in Winthrop, Me. 19 June 1800, DEBORAH (JENNINGS) CHANDLER, widow of Joel Chandler of Winthrop, Me. She was born in Sandwich, Mass. 7 Dec. 1760 and died in Winthrop or Readfield, Me. in Feb. 1846. (Chandler Genealogy, 390.)

He removed from Deerfield to Unity with his parents about 1778. He removed to Camden, Me. and after living there a year or two removed to Winthrop, Me.

Ephraim Stevens of Winthrop, Me. for £12 sells Jeremiah Glidden of Washington land partly in Washington and partly in Winthrop, 11 Apr. 1788. (Lincoln Co. Deeds, 37 : 148.)

William Molineaux of Camden, gentleman, for $100. sells Jeremiah Glidden of Camden, yeoman, and Samuel Glidden of Camden, gentleman, one acre "on the road leading from the Harbor to my Mills" in Camden, 3 May. 1797. (Ibid. 47 : 124.)

Jeremiah Glidden of Camden, yeoman, and Samuel Glidden of Readfield, Me. gentleman, for $275 sell Thomas Mansfield of Camden one acre on the road leading from Molineaux's Mills to Neguntacook Harbor, 12 July 1798. (Ibid. 44 : 3.)

Jeremiah Glidden of Winthrop, Me., gentleman, and Deborah his wife, for $600 sell Ichabod Simmons of Readfield, Me. gentleman, a part of lot No. 48 in Winthrop, 13 June 1802. (Kennebec Co. Deeds, 4 : 90.)

Thomas Smith, yeoman, and Samuel P. Glidden, attorney, both of Readfield, Me. recovered judgment against Jeremiah Glidden of Winthrop, innholder, and attached his estate, 20 June 1804. (Ibid. 7 : 20.)

Jeremiah Glidden and Deborah his wife, both of Winthrop, for $200 sell Joel Chandler of Winthrop one fifth of a lot set out to Joseph Chandler dec'd in a division of the estate between said Joseph and his brothers and sisters; also one fifth of said Joseph's share in lot No. 144, being partly in Winthrop and partly in Wayne; also all right which fell to said Deborah, or which may fall to her, which one Joel Chandler dec'd purchased of one Joel Smith; also all right which said Deborah has in said Joseph Chandler's land in Farmington, Me.; also the dwelling house and land adjoining which land is described in a deed from John Chandler dec'd to Deborah during her life time and to her children by her late husband Joel Chandler, dec'd, 28 Aug. 1815. (Ibid. 24 : 24.)

Joel Chandler of Winthrop, Me. for $450 sells Jeremiah Glidden and John Glidden, both of Winthrop, Me. a part of lot No. 1, which lies on the west side of the New Road in Winthrop, leading from Oren Shaw's to Amos Downing's; also all rights as one of the heirs of Joseph Chandler, my brother, dec'd and as one of the heirs of my mother Deborah Glidden. Signed Joel Chandler and Margaret Chandler his wife, 28 Apr. 1835. (Ibid. 89 : 523.)

Enoch Farnham of Albion, Me. and Deborah his wife *in her right* sell Jeremiah Glidden and John Glidden of Winthrop, all rights in land in Winthrop now occupied by the Widow Deborah Glidden which descended from Joseph Chandler dec'd, 11 June 1836. (Ibid. 98 : 172.) Jeremiah Glidden and John Glidden were living in Winthrop, 3 Mar. 1842. (Ibid. 126 : 453.)

Children, born in Winthrop, Me.:

199. i. JEREMIAH,[6] b. 30 June 1801.

200. ii. JOHN JENNINGS, b. 25 July 1803.

iii. Polly, d. 7 June 1806, young.
iv. Nathaniel Fairbanks, b. 15 Sept. 1806 (Winthrop Births, p. 107); living with his brother Jeremiah Glidden in Winthrop in 1850, age 45.

79. COL. NATHAN[5] GLIDDEN (Jeremiah,[4] Jonathan,[3] Capt. Richard,[2] Charles[1]) was born about 1773; died in Unity, 3 Nov. 1857, aged 84. He married (1) Polly Huntoon, daughter of Lt. Joseph and Sarah (Davis) Huntoon of Danville, Vt. (Hunton Genealogy, 30.) She died at Unity, 20 Oct. 1799, aged 28 years. She is buried in the old cemetery on the west road. He married (2) Elizabeth Chase, daughter of Lt. Amos and Hannah (Carleton) Chase of Unity. She was born 24 July 1782, and died at Marlow 12 Apr. 1867 aged 84 y. 8 m. 14 d. (Her tombstone in the Central Cemetery in Unity.)

He was one of the selectmen of Unity in 1811 and purchased land for a town burying place there 24 May 1811. (Cheshire Co. Deeds, 76 : 143.) He was a representative of Unity, 28 June 1814 and his name appears in a protest of the minority of the House of Representatives, 9 Nov. 1813.

He was Captain of the Cheshire County men in the War of 1812. (History of Keene, 358.)

Child by first wife, born in Unity:

i. Polly,[6] witnessed her father's deed, 20 May 1823.

Children by second wife, born in Unity:

ii. Nathan, b. 1806; d. at Claremont, 18 July 1877, bur. in the Central Cemetery at Unity.
201. iii. Milton, b. 6 Mar. 1809.
iv. Hannah, mentioned in her brother's will, 13 Apr. 1853.
202. v. Jeremiah, b. about 1814.
203. vi. Amos C., removed to Marlow, 1843.
204. vii. Sylvester, b. about 1820; d. in Claremont, 15 Mar. 1895, a. 75 y. 2 m. 7 d.
205. viii. Gardner Francis, b. 18 May 1824.

80. CAPT. JONATHAN[5] GLIDDEN (Jonathan,[4] Jonathan,[3] Capt. Richard,[2] Charles[1]) was born at Exeter about 1757; died at Unity, 8 Dec. 1812, aged 55 years. He married Elizabeth Ladd, daughter of John and Mary (Moody) Ladd of Unity. She was born about 1762 and died at Unity, 1 Mar. 1838, aged 76 years. She and her husband were buried in the County Cemetery in Unity.

He removed from Deerfield to Unity near 1773, and took the oath of allegiance at Unity 23 Oct. 1787. (N. H. Town Papers, 13 : 580.) He was one of the inhabitants of Unity to remonstrate against the division of that town, 2 Dec. 1790. (Ibid. 13 : 503.) He was also a petitioner there 24 Nov. 1791 and 28 Apr. 1794. (Ibid. 13 : 584,

585.) In all of these petitions there appear the names of Jonathan Glidden and Jonathan Glidden Jun[r]. The significance of the word "Junior" is simply younger of two of the same name. In a petition of the inhabitants of Unity against being annexed to Charlestown, 23 May 1794 there appears the names of Jonathan Glidden and Jonathan Glidden, 3d. (Ibid. 13 : 586.) This indicates that at that time there were three persons of the name Jonathan Glidden residing in Unity.

Capt. Jonathan Glidden was a representative from Unity in 1801. (The New Hampshire Sun, 1801.)

The Ladd Genealogy, p. 30, incorrectly states that Elizabeth Ladd married Capt. John Glidden.

In 1790 the Census enumerator of Unity found two heads of families living there which he designated as Jonathan Glidden and Jonathan Glidden Jr. The family of Jonathan Glidden Jr. consisted of two males over 16 years of age, three males under 16 and one female. (N. H. Census, 1790, p. 25.)

Jonathan Glidden Jr. of Unity made his will, 22 Nov. 1812, and it was proved, 20 Jan. 1813. To his wife Elizabeth Glidden he gave many household articles. To his son John $75. To his son Elisha $300. To his daughter Clarissa $200 at the age of 18 years. To his son Erastus $300. To his sons Samuel and Erastus he gave "the farm on which I now live with the buildings" and stock. Son Samuel to be executor. (Cheshire Co. Probate, G. 98.)

Elizabeth Glidden of Claremont made her will, 8 Feb. 1838. Therein she mentions her grandchildren, John P. Glidden, Melana Farwell, Clarissa M. Glidden, Samuel L. Glidden, Lucretia E. Glidden, Erastus G. Perkins, Jacob B. Perkins, John W. Perkins, Frances M. Glidden, Diantha E. Glidden, Roby M. Glidden, Elisha Glidden and Clarissa E. Perkins; her three sons John, Samuel and Erastus Glidden; her sister Mary Field. Witnesses: Cyrus Field, —— Field and Susan Glidden. (Sullivan Probate, Wills, 337.)

Children, born at Unity:

206. i. SAMUEL,[6] b. about 1786; executor of his father's estate, 22 Nov. 1812.
207. ii. ELISHA, b. 4 July 1789.
208. iii. ERASTUS, b. 26 Mar. 1792.
209. iv. JOHN, alive 22 Nov. 1812; settled in E. Randolph, Vt.
v. CLARISSA, b. in 1798; m. 28 Mar. 1820, Rev. Jared Perkins of Unity. She d. 14 Feb. 1833, a. 35 y. 6 m. 29 d. He was a son of Jacob and Hannah (Chase) Perkins and b. at Unity, 21 Apr. 1793; d. at Nashua, 15 Oct. 1854; both buried in the County Cemetery in Unity. He was a Methodist clergyman, 1824 to 1854; a member of the Governor's Council of New Hampshire 1846 to 1848; and a Representative to Congress, 1851 to 1852.

81. SAMUEL POTTLE[5] GLIDDEN (Jonathan,[4] Jonathan,[3] Richard,[2] Charles[1]) was born at Deerfield about 1765 and died at Readfield 14 Dec. 1818, in the 57th year of his age. He married in Readfield, Me. 12 July 1799, MISS POLLY MITCHELL who survived him and married (2) her deceased husband's nephew, Jonathan Glid-

den Hunton, afterwards a member of the Executive Council and Governor of Maine in 1830, successor of Enoch Lincoln.

With his parents he removed to Unity. He was a student at Exeter Academy in 1790 and appears in the catalogue as from Unity aged 25. He was one of the petitioners of Unity 2 Dec. 1790, and again 24 Nov. 1791. (N. H. Town Papers, 13 : 503, 584.) He was postmaster at Readfield, Me. from 1 July 1801 to Aug. 1803. (Readfield in History of Kennebec County, Me.)

"He was the first lawyer to establish himself in Readfield in Kennebec County in 1797. He does not appear to have been a graduate of any college, but received his law training in the office of Mr. [Benjaman] West of Charlestown. He was the son of Jonathan Glidden, a native of Deerfield, *who had four sons and four daughters:* one of the daughters was the mother of Jonathan Glidden Hunton, Governor of Maine in 1830."

In 1797, when Mr. Glidden commenced practice in Readfield, it contained a population of less than 900. At that time, there was no lawyer between Topsham, where Mr. [Benjamin] Hasey was established, on one side, and Hallowell and Waterville on the other. His opportunities for professional business were therefore good.

"Mr. Glidden had the reputation of being a kind and affectionate friend and neighbor and was universally beloved by his acquaintances." (William Willis's History of the Law, the Courts and the Lawyers of Maine, 1863, p. 217–8.)

In the Census of Readfield for 1800, Samuel P. Glidden appears as emigrant 1796 from N. H. between 26 and 45 whose family contained one female between 16 and 26. In 1810 his family in Readfield consisted of two males and one female between 26 and 45 and one female over 45.

Administration on the estate of Samuel P. Glidden of Readfield was granted to Polly Glidden, widow, on 15 Dec. 1818. Jonathan G. Hunton et al. were sureties. Her first account was returned 15 July 1819 and her second account 15 Feb. 1820. On 16 Jan. 1821 Jonathan G. Hunton represented that Polly Glidden widow of Samuel P. Glidden by reason of her intermarriage with said petitioner had disqualified herself from closing the administration. He presented the third account on that day and she signed it as Polly Hunton. The estate contained a long inventory among which were notes due from Mrs. Glidden dated 24 Mar. 1817, $124 and one from Jeremiah Glidden. (Kennebec County Probate, G. 4.)

Child, born in Readfield, Me.:

i. MARY POTTLE,[6] b. 19 July 1807; d. 20 Jan. 1808.

82. STEPHEN[5] GLIDDEN (Jonathan,[4] Jonathan,[3] Capt. Richard,[2] Charles[1]) was born at Exeter or Deerfield, about 1771; died at Unity, 8 Dec. 1856, aged 85 years. He married in May 1793, ELIZABETH JONES, daughter of Ezra and Susan (Stone) Jones. She was born at Claremont, 2 Feb. 1773. She died 15 Sept. 1855, aged 82 years.

He was one of the petitioners against the annexation of Unity to the north part of Charlestown, 23 May 1794. (N. H. Town Papers, 13 : 587.) He purchased land of his father, 13 Apr. 1799, and sold the "place whereon I now dwell" in Unity, 16 Mar. 1808. (Cheshire Co. Deeds, 54 : 477.) He was appointed administrator of the estate of his father, 21 Jan. 1818, and owned one-half of this homestead, lot No. 97, in the Third Range in common with his father. The homestead was on Glidden's Hill in the western part of the town.

On 20 Oct. 1818, Levi Glidden of Unity sells Stephen Glidden "all right to the estate of Jonathan Glidden, Esq. of Unity." (Cheshire Deeds, 80 : 183.)

Stephen Glidden of Unity made his will, 1 May 1849, and it was recorded 31 Dec. 1856. He mentioned therein his wife Elizabeth, his daughter Susan Kelley, wife of Ebenezer Kelley of Unity and her family, his son Ezra J. Glidden, his daughter Peggy Neal, wife of James Neal of Unity, his son Elisha Glidden, his daughter Eliza Clement wife of Jesse Clement of Lyndeborough, his sons Stephen Glidden Jr. and Jennison Glidden. (Sullivan Co. Probate, 19 : 246.)

The Vinton Memorial p. 278, states that they had eight children who lived to mature life.

Children, born on Glidden Hill in Unity:

210. i. Ezra Jones,[6] b. about 1798.
ii. Stephen, m. Adeline Ladd, dau. of Noah and Sally (Bartlett) Ladd of Unity. She was b. 25 Jan. 1815. She d. 27 Oct. 1879, a. 65. He d. 2 Aug. 1889, a. 84.
iii. Eliza (twin), m. Jesse Clement of Lyndeborough.
iv. Susan, m. Ebenezer Kelley of Unity. She d. 1 July 1872, a. 76.
211. v. Elisha, m. at Lempster, 12 Oct. 1843, Huldah Wheeler.
212. vi. Jennison, m. at Lempster, 29 May 1838, Emily Wheeler.
vii. Peggy, b. 1800; m. James Neal of Unity. He d. at Unity, 9 Sept. 1850, a. 57. She d. 20 Apr. 1856, a. 56. Their remains lie in the Central Cemetery in Unity.
viii. Emery, d. at Unity, 17 Apr. 1849, a. 52 y.

83. LEVI[5] GLIDDEN (Jonathan,[4] Jonathan,[3] Capt. Richard,[2] Charles[1]) must have been born as early as 1777. He married Sally ——, perhaps Sally Glidden.

He is earliest mentioned on the tax list of Unity as a taxpayer in 1797, when he paid a poll tax only. He was taxed there in 1818, 1819 and 1820.

Levi Glidden of Unity, yeoman, quitclaimed to his brother Stephen Glidden of Unity, husbandman, "all rights to the estate of Jonathan Glidden, Esq. late of Unity decd, 20 Oct. 1818. (Cheshire Co. Deeds, 80 : 183.) He with his family resided in Crown Point, N. Y. from 1831 to 1843. He, or another of the same name, was a witness to the deed from Thomas Glidden to Asahel Clark Glidden at Crown Point, N. Y. 29 June 1831. He, or another of the same name, sold 100 acres in Crown Point, N. Y. to Stephen Glidden and Rennsalaer F. Jenkins of Crown Point, 20 June 1843.

Chauncey Whitman of Crown Point, N. Y. sells Bemsley Glidden and Stephen Glidden both of Crown Point, N. Y. for $250, a part of lot No. 40, 18 Sept. 1842. (Essex Co., N. Y., Deeds, W. 119.)

Bemsley Glidden and his wife Mary of Crown Point, N. Y. for $500 sell Rennsalaer F. Jenkins land there in 1843. (Ibid. W. 123.)

Five children were recorded to him in Unity 1799 to 1807.

Children, born in Unity:

i. MARIA,[6] b. 7 Mar. 1799.
213. ii. BEMSLEY, b. 18 Feb. 1801.
iii. MOLLY, b. 16 Aug. 1803.
iv. SEBEA, b. 13 July 1805.
v. POTTLE, b. 28 May 1807; d. 24 May 1820 in his 13th year; buried in the old cemetery, West Road, Unity.
214. vi. STEPHEN, b. 15 Sept. 1820.

84. JACOB[5] GLIDDEN (Jonathan,[4] Jonathan,[3] Capt. Richard,[2] Charles[1]) was born at Unity as early as 1779; died there 30 Jan. 1847. He married SALLY —— who died after 1836.

He purchased land of Jonathan Glidden in Unity, 8 Mar. 1800. (Cheshire Deeds, 52 : 152.) Jacob Glidden and Jacob Glidden 2nd were both taxed in Unity in 1795, 1796, 1797, and Lt. Jacob Glidden and Jacob Glidden 2nd were taxed there in 1806 and Capt. Jacob Glidden and Jacob Glidden Jr. in 1807.

Stephen Glidden of Unity for $50 sells Jacob Glidden of Unity all rights in the common lands in Unity in 1820 and acknowledged this deed, 1 Mar. 1825. (Sullivan Co. Deeds, 4 : 393.)

Siloam W. Glidden of Boston, victualler, sells George Glidden of Boston half interest in the land and buildings in Unity which were leased to Jacob Glidden and Sally Glidden where the said Jacob now lives, 18 Jan. 1833, subject to a mortgage for the support of Jacob and Sarah, 11 Nov. 1836. (Ibid. 19 : 355.)

Children, born at Unity:

i. PRISCILLA,[6] b. 20 Feb. 1797; m. at Unity, 16 Feb. 1819 James A. Gregg, M.D., of Unity. (See Hist. of Antrim, p. 520.)
ii. JOSHUA, b. 20 June 1799; resided in Boston 1826 to 1831. He m. there 26 Feb. 1826, Eliza Ann Mansfield.
iii. GEORGE, b. 15 June 1801; resided in Boston 1833–1836; lived in Charlestown 1861 to 1868; m. in Nashua, 3 Apr. 1844, Elizabeth Bridges of Boston, Mass.
215. iv. HOYT, b. 18 June 1803; in Claremont 1831.
v. FRANCIS CHASE, b. 15 Mar. 1805; lived in Boston 1831.
vi. SALLY, b. 30 Sept. 1807.
vii. SILOAM W., b. 31 Aug. 1810; was living in Boston, unm. 11 Nov. 1836, a victualler.
viii. EDMUND B., b. 15 Sept. 1813; resided in Boston 1831.
216. ix. IRA F., b. 8 Oct. 1815.
x. EVELINE, b. 25 Sept. 1825.

85. HUBBARD[5] GLIDDEN (Richard,[4] Jonathan,[3] Capt. Richard,[2] Charles[1]) was born 8 Mar. 1775; died in Charlestown, 20

Apr. 1847, aged 72. He was published 11 Oct. 1807, at Charlestown to ELIZABETH METCALF, daughter of Samuel and Hannah (Richardson) Metcalf, born at Oakham, Mass. 14 Mar. 1779; died at Charlestown, 25 Dec. 1850 aged 71. With the exception of one year, he was selectman of Charlestown from 1825 to 1833, inclusive. He resided in the North Parish of Charlestown.

Children, born at Charlestown:

i. RICHARD,[6] b. 28 Feb. 1809; d. 28 Jan. 1817.

ii. JOHN METCALF, b. 14 Dec. 1810; d. at Charlestown 19 Dec. 1873. He m. at Claremont, 14 Oct. 1835, Mary Etta Parks, b. 24 Dec. 1815; d. 11 Feb. 1902, a. 86. After her husband's death she removed to Claremont where she was living in 1876. He was moderator of the town meeting of Charlestown from 1860 through 1870, and again in 1872. He was Representative from Charlestown, 1854, 1855, 1863, and 1864. State Senator from 1865 to 1867. Director of the Second Bank of Charlestown from 2 Mar. 1857 to 1 Jan. 1865. Director of the Connecticut River National Bank of Charlestown, from 28 Sept. 1864 to Oct. 1872. No children but an adopted daughter: (1) *Nettie L. Chase*, b. 25 Aug. 1861; d. 3 Nov. 1887, a. 26.

86. JOSIAH WILLARD[5] GLIDDEN (Richard,[4] Jonathan,[3] Capt. Richard,[2] Charles[1]) was born in Unity (now North Charlestown) 20 Sept. 1782; died in Genesee County, N. Y. 6 Sept. 1819 aged 37 y. 15 d. He married about 1807, MARY HENRY PROUTY, daughter of Samuel and Miriam (Stevens) Prouty. She was born in Langdon, 12 June 1785, and died in Piqua, Ohio, 9 May 1852.

He purchased land in Charlestown, 10 Apr. 1809 and sold the same to his brother Hubbard Glidden, 27 Apr. 1812. (Cheshire Co. Deeds, 77 : 445, 446.) His widow married (2) —— Drew and had two sons, viz., William Drew and Asahel Drew.

Children, born in Charlestown:

i. GRACE MARIA,[6] b. 16 Mar. 1808; m. Pierce Butler. One child *Edwin Butler*. She d. in Piqua, Ohio.

217. ii. TIMOTHY HOLDEN, b. 29 Mar. 1810.

218. iii. JOSIAH WILLARD, b. 12 May 1812.

iv. PAUL CUSHMAN, b. 22 Sept. 1814; d. 27 Apr. 1815.

v. MARY W., b. 12 Apr. 1815; m. —— Reynolds. One son, *Henry Hubbard Reynolds*.

87. THOMAS[5] GLIDDEN (Andrew,[4] Jonathan,[3] Capt. Richard,[2] Charles[1]) was born in Exeter or Deerfield, in 1771. He was a poll taxpayer in Unity in 1806, 1807 and 1809 and probably in other years. He settled in Crown Point, N. Y. and died there, 18 Nov. 1831. He married LYDIA SIMS who was born in 1776 and died 4 June 1851.

Administration on the estate of Thomas Glidden of Crown Point was granted to Asahel Glidden of Crown Point and Treat Baldwin of

Whiting, Addison Co., Vt. 6 Dec. 1831. (Essex Co., N. Y., Probate, A 14.)

Children:

219. i. ASAHEL CLARK,[6] b. 10 Feb. 1807.
ii. SOPHRONIA, m. 1821, Treat Baldwin of Whiting, Vt. b. 1795. After 1831 they removed to Sylvan, Mich. and were living there 1836–1839. Eight children. (Baldwin Genealogy, 177.)
iii. JOSIAH, probably a son, purchased land in Crown Point, N. Y. 15 Sept. 1834.

88. JONATHAN[5] GLIDDEN (Andrew,[4] Jonathan,[3] Capt. Richard,[2] Charles[1]) was born in New Hampshire, 13 July 1773; died in Sebec, Me. 3 Dec. 1857. He married about 1799 RUTH KENT said to be a daughter of the Kent family for whom Kent's Hill in Readfield, Me. was named. She was born in July, 1780 and died in Sebec, Me. 15 Feb. 1863. (The census of 1790 gives Charles Kent as head of a family in Readfield, Me. consisting of one male over 16 years, none under 16, and five females.)

Jonathan Glidden of Sebec served the town as town clerk and tythingman in 1819 as bondsman for the tax collector, highway surveyor and inspector of schools in 1821; moderator of town meeting and tythingman 1822; fence viewer 1824; town auditor 1828; tythingman and fence viewer 1830; auditor 1833; collector of taxes 1834; moderator and auditor 1835; tax collector, tythingman and constable 1836; constable 1837; fence viewer and pound keeper 1838.

Jonathan Glidden of Fayette, Me., yeoman, for $600 sells Samuel Tuck of Fayette, gentleman, 100 acres being the west end of lot No. 11 in Fayette, 10 Feb. 1800. (Kennebec Co. Deeds, 2 : 313.)

Jonathan Glidden of Sebec, Me. yeoman, for $318 mortgages Richard Pike of Newbury, Mass., merchant, the western half of lot No. 7 Fourth Range in Sebec of 100 acres, 21 Sept. 1819. No mention of a wife. (Penobscot Co. Deeds, 5 : 354.)

Jonathan Glidden of Sebec, yeoman, for $387 sells [his son] John Glidden of Sebec, the west half of lot No. 7, in the Fourth Range in Sebec, except what may be due Richard Pike the original proprietor, 8 June 1824. (Ibid. 10 : 342.)

Miss Lucy Anne Rockwell of Dover, Me. wrote 28 Aug. 1902 as follows: — "My grandfather was Jonathan Glidden, born 13 July 1773. My mother remembers a brother coming from New York state to visit my grandfather and the great joy attending this visit, because grandfather had for many years supposed his brother to be dead. Mother has told me that grandfather was extremely religious and so thorough a student of the Bible, that to hear any passage misquoted would cause him to rise and put the poor discomfited minister right. He was wonderfully gifted in prayer. My grandmother was Ruth Kent of Kent's Hill, Me. There is a cousin older than I with whose father my grandfather lived and died."

In 1820 Jonathan Glidden was head of a family in Sebec consisting of one male over 45, one female between 26 and 45, one male between 18 and 26, one male and one female between 10 and 16 and three males and one female under 10. (Census, 1820.)

Children, born in Maine:

220. i. JOHN, b. 18 or 22 Aug. 1800.
ii. DEBORAH KENT, m. Thomas Rockwell of Dover, Me. Five children including Miss Lucy Ann Rockwell now (1925) 79 years of age.
221. iii. CHARLES, b. 28 Feb. 1809.
222. iv. ASA M., b. 20 Mar. 1814.
v. LUTHER S., b. about 1815; living in Sebec, Me. 1850; removed to Houlton, Me.; d. unm.
vi. LYDIA S., d. in Sebec, Me. 31 Oct. 1844, unm.
vii. LUCY, m. Seth Williams Merrill of Brownville, Me. who was b. in Stratham 13 Apr. 1813. Eight children.
223. viii. BARKER BAKER, b. in 1822.
224. ix. ELISHA H., marriageable 1839.

KENT

CHARLES KENT and two of his brothers came to Maine before 1790 and settled in Readfield on the hill which has since been known as Kent's Hill. He was a farmer and was the father of Barker Kent who was born at Kent's Hill in 1793. (History of Kennebec County, p. 968.) Barker Kent m. Eliza, dau. of Francis and Kate (Cofren) Hunt and lived in Fayette.

89. CAPT. JACOB[5] GLIDDEN (Andrew,[4] Jonathan,[3] Capt. Richard,[2] Charles[1]) was born about 1768 and died at Clarendon, N. Y. in 1848. (Copeland's History of Clarendon.) He married after 1790 SARAH SMITH, daughter of Thomas Smith of Unity. She was born about 1776 and died in 1860 at Paw Paw, Mich. where she was buried.

He first appears as one of the inhabitants of Unity who signed a petition, 2 Dec. 1790. He with others opposed having a part of Unity set off, 24 Nov. 1791. He was one of the inhabitants of the west part of Unity who petitioned to have a new town, 28 Apr. 1794. He does not appear as head of any family in the census of 1790.

In writing about him in 1877, Col. Ezra Jones Glidden of Unity who was born in 1799 said: "I well remember Jacob Glidden the elder — Capt. Jacob Glidden, he was called, a large portly looking man. I remember his son Jacob also, remember too their removal westward."

"Jacob Glidden came into Clarendon in Feb. 1817 and located on the Byron road. In 1819 he took up a lot across from Aaron Stedman's, on what is now (1889) known as the Webb Ackley place. The shanty which he first put up was fifteen by twenty, with a bark roof, only one room with no up-stairs. This building was afterwards used as a stable. He made his bedsteads of poles and divided with curtains. The fireplace was on the ground, in the corner, and the smoke escaped through a hole in the roof.

After one summer he hewed the logs for a house twenty by forty, one of the largest in town. It contained a single room below and a chamber above, which was reached by a ladder.

The chimney at first was of sticks at one end of the house, but in the second house was of brick and came down through the centre. There was a Dutch fireplace which would take in logs six feet long.

He and his boys made sap troughs for maple-sugar. They made 1100 pounds which they took to Rochester with oxen in a two wheeled cart and sold for flour. The journey was made down the Ridge road by way of Clarkson and it took four days to make the round trip. At that time flour was worth twelve dollars per barrel and wheat two dollars per bushel.

He and his four sons cleared up ninety acres. They would log up into piles about one to one and a half acres in a day, during the fall, which would then be burned. The drag which they used was a wooden crotch, with iron teeth, and the wheat was clear of thistles. The gardening was done by the women and the price of seeds was very high. Husking-bees were common during the long winter evenings, in the old log-barns, where tin lanterns full of holes were hung up, the fiddler brought in, and fried cakes passed around." (Copeland's History of Clarendon, 142–143.)

Andrew Glidden of Unity, yeoman, mortgaged to his son Jacob Glidden of Unity, "the farm I now live on in the town of Unity," 5 Oct. 1804. (Cheshire Co. Deeds, 46 : 466.)

Children:

225. i. JACOB,[6] b. 1797; settled in Clarendon, N. Y. 1817.
226. ii. ANDREW, b. 1799.
iii. HANNAH, b. 1801; m.
227. iv. THOMAS, b. 10 Dec. 1803; settled in Clarendon, N. Y.
v. EUSEBIA, b. 1806; m. Bradley Williams. Children: (1) *Frederick Williams*, (2) *Evelyn Williams;* m. Perry Sheldon, (3) *Smith Williams*, (4) *Valina Williams*, (5) *Olin Williams*, (6) *Cantine Williams*, and (7) *Alden Williams*.
vi. BETSEY, m. William Cox of Paw Paw, Mich. No children.
vii. MARY, b. 1811; m. E. M. Cutler of Paw Paw, Mich. Children: (1) *Joseph Cutler*, (2) *Sarah Cutler*, d. unm., (3) *Mary Jane Cutler;* m. Myron Clark of Parina, Mich.
viii. ELISHA, in the Civil War; d. 1863.
228. ix. WARREN, b. 20 July, 1813.
x. MARIA, b. 20 Oct. 1816; m. Gardner B. Chapin who d. 18 Aug. 1887. She d. 14 Aug. 1888. Children: (1) *Rosalia Chapin;* m. —— Nash, (2) *Mary Chapin;* d. in infancy, (3) *Edna M. Chapin;* m. 31 Dec. 1877, Walter H. Wilson, who d. 31 Aug. 1910. Their children: (a) *Ray C. Wilson* of Paw Paw, Mich., (b) *Marie E. Wilson;* m. —— Kellogg of Flint, Mich. (c) *Wayne Wilson* of Kalamazoo, Mich.
229. xi. JAMES B. (twin), b. 20 Oct. 1816.

90. ASA[5] GLIDDEN (Andrew,[4] Jonathan,[3] Capt. Richard,[2] Charles[1]) was born at Deerfield or vicinity about 1773; died at Clarendon, N. Y. 3 Oct. 1828. (History of Orleans County, 1879, pp. 171–179.) He married after 1790 SARAH SIMMS who was born about 1777, and died in 1845.

He was not the head of any family in the U. S. census of 1790, but is earliest mentioned as an inhabitant of Unity who remonstrated

against a petition there 28 Apr. 1794. He removed from Unity to Stanstead County, Canada, and in the fall of 1815 took up land in Clarendon, Genessee (now Orleans) County in western New York. In the winter of 1815–16 he erected a log shanty and made small improvement on his land there and in March 1816 removed his family to their new home in the forest. In the fall of 1816 he erected a log-house, the windows of which were made of sash cut out with a jack-knife and covered with greased paper. Here his sons joined with him in clearing up their farm. (Hist. of Clarendon, 171–179.)

His son William Sims Glidden told the story of their pioneer day in Clarendon, as follows:

"I was born in 1810 in the town of Stanstead in Lower Canada. I came into Clarendon when I was six years of age —— 1816. The frost killed our wheat and we made bread out of potatoes. Father and uncle came to where Perry Glidden now lives, and began to chop, fixing to build a shanty. When we came through Rochester there were one or two stores, one grist-mill, one saw-mill, and one or two taverns. We went to our shanty, near where Samuel Skinner lives [in 1880]. The roof was of elm bark, and the windows were greased paper.

In 1817 father bought a bushel of corn for $3.00, out of which mother gave us Johnny-cake three times a day. After this was gone, mother said one night to father, 'Asa, what shall I have for breakfast?' Father cried, and could say nothing. Father went over to Babcock's [early in the morning] and he gave him the privilege of cutting early rye, and we had boiled rye pudding and milk. Father took one bag to Farwell's Mill to grind, and mother woke us up when he came back, and gave us each a piece of shortcake. Then this was pieced out to us and we ate roasted corn.

We had two hogs, and someone stole one of them. Jeremiah Glidden [father's cousin] came to our house on Christmas day with steers to draw our hog, and we had benches to sit on. He said: 'All must sing, and others tell stories.' This was Christmas Day 1817. The spare-rib was put on a large pewter platter. I was barefoot, having no shoes. In the spring I would boil sap barefooted. We cut down trees for bedsteads, and used elm bark for cords. I cut wood when I was eight years of age. I never went hungry after the first year [in Clarendon].

We only staid near the Skinner place from March until October 1816 and then went into our new log-house where now [1880] Asa Glidden [my brother] lives. This had two rooms below, and we could drive in steers with a back log to the fire-place. We had no chimney the first winter; after this a stick one. The barn had four posts, with a thatched roof made of straw. The second year we had red chaff wheat, then Hutchinson white, with white chaff and bearded; then Indiana wheat. I have dragged wheat until the snow drove us off. The first Canada thistles came from Simeon Glidden unloading his goods on this place. I have carried a basket of eggs to Clarkson Corners for ten cents. I picked up barley from Seabury's, in Sweden, on what is now [1880] known as the Justin Cook farm, and had all I could pick, this was four-rowed. We made home-brewed beer out of roots, hemlock and spruce. The first well we blasted to the rock at Asa Glidden's. Our first stove we bought at Brockport of Robie and Gould for $35.00. Our second stove was an elevated oven.

I went to school in Sweden to Joe Staples, Humphrey Palmer and John Church; at Bennett's Corners to George Salisbury, Daniel Vining, Seba Bodwell and Burroughs Holmes. A man traveled on horse with saddle-bags, and had Rochester newspapers on the Brockport road in 1825. There was a graveyard 25 rods north of George Cowles's, and I helped to take up some of the bodies, and moved them to the present Glidden burying-ground. We had no boxes then for coffins, and cut poles to use as a bier, and would leave them in the yard. The dead had shrouds to wear.

Our deed was from the Poultney company." (Copeland's History of Clarendon, 1889, p. 216.)

In the Glidden burying-ground in Clarendon near the Robinson schoolhouse rest the remains of Asa Glidden, "aged 55" and of his wife SARAH (Simms) who died in 1845, aged 68.

Asa Glidden was head of a family in Barre, Vt. in 1800, consisting of three males and one female between 16 and 26 years of age and one female, Sabrina, under 10. (U. S. Census, 1800.)

Children:

230. i. SABRINA,[6] b. in Montpelier, Vt. 4 June 1799.
231. ii. JEHIEL, b. in 1804.
iii. CLARISSA, m. —— Babcock. Children, Eli and Delia Babcock.
232. iv. ASA, b. in Stanstead, Can. 25 Aug. 1808.
233. v. WILLIAM SIMS, b. in Stanstead, 3 Sept. 1810.
234. vi. SMITH, b. in Stanstead, 23 Sept. 1812.

92. ALVAH[5] GLIDDEN (Andrew,[4] Jonathan,[3] Capt. Richard,[2] Charles[1]) was born at Unity and died there 11 Sept. 1832. He married at Unity, 1 Mar. 1822, CELIA BAILEY, daughter of Moses Bailey. She was born at Unity, 30 June 1803 and died 15 Sept. 1855, at Lapeer, Mich. She married (2) Chauncey W. Hutchins and (3) Noah Gates Farnsworth.

Children, born at Unity:

i. MELISSA POLLY,[6] b. 3 July 1824; m. at Lapeer, Mich. 15 July 1846, Christopher Farnsworth. He was b. at Westminster, Mass. 25 Dec. 1814 and d. at Mayfield, Mich. 5 Mar. 1888. She d. at Mt. Clemons, Mich. 2 Mar. 1905. Children b. at Mayfield, Mich.: (1) *Orindia Melissa Farnsworth*, b. 13 Dec. 1847. (2) *Asa Farnsworth*, b. 28 Aug. 1851. (3) *Alvah Glidden Farnsworth*, b. 19 July 1853. (4) *Mina Farnsworth*, b. 7 Aug. 1850. (5) *Roland Waldo Farnsworth*, b. 13 Sept. 1856. (6) *Leon Herbert Farnsworth*, b. 6 May 1859. The last-named Leon Herbert Farnsworth resides in Richmond, Mich.

ii. MOSES BAILEY, b. 7 Mar. 1826; d. 24 Sept. 1844.

93. JEREMIAH[5] GLIDDEN (Ens. Simeon,[4] Jonathan,[3] Capt. Richard,[2] Charles[1]) was born 22 Feb. 1774, probably at Deerfield, and died at Panama, N. Y. before 1854. He married about 1802, JOANNA CHASE, daughter of Dea. Abner and Joanna (Moody) Chase of Unity. She was born 18 Mar. 1782 and died in Panama, N. Y. about 1860. With his brothers he removed to Clarendon, Orleans County, N. Y. in 1816 and lived there till 1826. He was supervisor of Clarendon in 1823 and 1824 and commissioner of common schools there. With his two eldest sons he removed to Clymer, Chautauqua County in October 1826 and received grants of land there.

He was taxed at Unity in 1795, 1796, 1797, 1806, 1807, and probably other years.

Children, first four born in Charlestown, fifth and sixth at Clarendon, N. Y.:

i. Oscar F.,[6] b. 13 Oct. 1803; d. near 1854, unm.; bur. in Panama, N. Y.

235. ii. Daniel Chase, b. 8 Aug. 1806.

iii. Joanna, b. 13 Sept. 1808; m. 15 Sept. 1831, John Steward Jr. who was b. at Frankfort, N. Y. 21 Oct. 1806. They resided in the village of Panama in the township of Harmony, N. Y. Children: (1) *Francis C. Steward* (twin). (2) *Franklin G. Steward* (twins) b. 1832. (3) *Henry C. Steward* d. June 1890. (4) *Mary E. Steward*, m. Oliver Dalrymple, a graduate of Yale University and a lawyer in St. Paul, Minn. in 1875. (5) *Martha A. Steward*, twin to Mary, m. Henry Alvin Button of Panama, N. Y. Children: (a) *Joanna Button* and (b) *Mary Button* and (c) ——.

iv. Rebecca, b. 16 July 1812; m. Theophilas Wilson. One adopted child. They were bur. in Forestville, N. Y.

236. v. Abner, b. 31 Oct. 1817.

237. vi. Horace Hall, b. Sept. 1821.

238. vii. Solon Terry, b. 5 Apr. 1824.

94. CAPT. DAVID[5] GLIDDEN (Ens. Simeon,[4] Jonathan,[3] Capt. Richard,[2] Charles[1]) was born in Unity, 14 Dec. 1780; died in De Kalb, Ill. Dec. 1848. He married in Charlestown, 17 Feb. 1811, Polly Hurd, daughter of Stephen and Abigail (Glidden) Hurd of Newport. She was born in Newport, 28 Dec. 1788 and died in De Kalb, Ill. in Sept. 1860. She taught school before 1819 in the log schoolhouse which stood where Aurin Glidden's house is situated on Byron Street in Clarendon. He paid a poll tax in Unity in 1806 and 1807 and removed to Clarendon, Orleans Co., New York about 1815. He was a pioneer in the West, and captain of 31st Regt. of Militia in Genessee County, 1819. (N. Y. Military Records, 2039.)

Children:

239. i. Joseph Farwell,[6] b. at Charlestown, 18 Jan. 1813.

ii. Betsey, b. at Clarendon, N. Y. 29 Mar. 1816; m. there 4 May 1836, James Robinson who d. at Mt. Morris about 1845. She d. at De Kalb, Ill. about 1878. Their children were: (1) *Son* bur. in Clarendon. (2) *Edgar Robinson*, b. about 1838; d. in St. Louis, Mo. about 1887. He m. in Springfield, Ill. about 1867, Marietta Hamlin who d. at De Kalb, Ill. in June 1922. (3) *Ithamer Robinson*, b. in Clarendon, N. Y. 1839; d. in Austin, Ill. 1915. He m. at De Kalb about 1867, Rachel Robinson. Betsey the mother, m. (2) Levi Howard.

iii. Eunice, b. at Clarendon, N. Y.; d. at Mt. Morris, Ill. in 1845, unm.

240. iv. Josiah Willard, b. 7 July, 1822.

v. Abigail, d. about 1885 in De Kalb, Ill. unm.

241. vi. Stephen Hurd, b. in Buffalo, N. Y. 1824.

95. SIMEON[5] GLIDDEN (Ens. Simeon,[4] Jonathan,[3] Capt. Richard,[2] Charles[1]) was born in Deerfield or vicinity about 1769; died at Clarendon, N. Y. 10 Sept. 1831, aged 62 y. 4 m. (gravestone). He

married SARAH CARPENTER, daughter of Amos and Polly (Gould) Carpenter of Westminster, Vt. She was born about 1775 and died at Clarendon, N. Y. 30 Aug. 1831, aged 56.

He was one of the petitioners of Unity, 24 Nov. 1791 and again 28 Apr. 1794. He and his brother-in-law, Comfort Carpenter, built a gristmill and sawmill on Barlow river in the Marlow Settlement in Stanstead County, Canada, in 1801. (Hubbard's History of Stanstead County, 1874, p. 40.) He returned to Unity where he paid a poll tax and Simeon Glidden Sr. paid both a poll tax and real estate tax in 1806 and 1807. He removed to Clarendon, N. Y. with his brothers Jeremiah and David Glidden and settled on the Matson road. (Copeland's History of Clarendon, N. Y., 56.)

Simeon Glidden and Rebecca his wife sell to Simeon Glidden Jr. "the land in Unity which was originally given to the said Rebecca by the proprietors of Unity . . . the whole farm on which the said Simeon and Rebecca now live," 10 Sept. 1803. (Cheshire Co. Deeds, 42 : 232.)

Simeon Glidden and Simeon Glidden Jr. jointly sell land in Unity, 30 June 1814 and Rebecca Glidden and Sarah Glidden sign with the grantors. (Ibid.)

In 1814 Simeon Glidden and David Matson Sr. came to Eldredge Farwell's house at Farwell's Mills in Clarendon and asked the judge if he knew of any vacant lots. He took them over to the Matson road and after they had looked over the territory, they located there side by side. (Copeland's History of Clarendon, 134.)

Here he planted an apple orchard and here the black squirrels ate nearly six acres of wheat for Simeon Glidden. (Ibid. 136.)

"His house was of the rude, log pattern, and stood where now [1880] the mansion of William Hines opens up its doors and windows with the first blush of morning. Just to the eastward from Simeon Glidden, his grandson, who is still walking as straight as ever and in his name not only perpetuating his grandfather's, but also his own father's cognomen." (Ibid. 139.)

"In 1818 Simeon Glidden Sr. had not one dollar in cash, and shoe-making accounts of only sixteen dollars. He was forced to go into debt for an axe and helve, and received for his accounts barter. There was an ashery for black salt, built by Simeon and his son, to the north of the house. The mother was in the habit of burning corn-cobs in a bake-kettle, and using ashes with water to make short-cake.

There was a brick oven in the frame-house of Simeon Glidden Sr. in which Mrs. Glidden would bake once a week. Simeon Glidden Sr. would get flour for himself and neighbors at Wheatland, and give his personal note for the same." (Ibid. 140.)

He was elected overseer of the Matson road in Clarendon in 1821. (Ibid. 374–5.)

Children, perhaps not in order:

242. i. IRA,[6] b. 1797; m. Hannah Farwell.
243. ii. SIMEON, b. 16 Mar. 1798.
244. iii. AURIN, b. 1804; d. 5 Jan. 1832, a. 27 y. 9 m.
245. iv. AMOS, m. Mary Ann Farwell (1804–1837).
v. HANNAH, m. Harry Farwell, b. 1806, son of Judge Eldredge Farwell of Clarendon, N. Y.
246. vi. COMFORT, son, living in Harmony, N. Y. 6 Aug. 1832; m. Cynthia Farwell.
vii. ASBURY, never married; living in Chautauqua Co., N. Y., 9 Oct. 1838; d. after 1872, bur. in Clarendon, N. Y.

96. HANNAH[5] GLIDDEN (Ens. Simeon,[4] Jonathan,[3] Capt. Richard,[2] Charles[1]) was born in Unity about 1785. She married in Charlestown, 27 Oct. 1805, ELISHA HUNTLEY. They removed to Clarendon, N. Y. in 1813.

Children, born in Charlestown:

i. RUSSELL[6] HUNTLEY, b. 1 Aug. 1807; m. Salina Goodale. Their children did not live to maturity. He was one of the first settlers of De Kalb, Ill. in 1835, purchasing the township for $1.50 per acre.

ii. MARY HUNTLEY, b. 19 Apr. 1810; m. —— Converse.

iii. ROXANA HUNTLEY, m. —— Converse.

iv. LEWMAN HUNTLEY, m. and had children: (1) *Myra*, m. Charles Dement. (2) *Adelia*, m. —— Means and lives in Kansas. (3) *Converse*, now deceased. He resided in De Kalb, Ill.

247. v. LEWIS HUNTLEY, b. in Herkimer Co. N. Y.

97. HOLLEY[5] GLIDDEN (Ens. Simeon,[4] Jonathan,[3] Capt. Richard,[2] Charles[1]) was born in Unity, about 1795. He married in Unity, 1 Sept. 1816, RUTH MOORE, daughter of Capt. John Moore of Hopkinton. She was born in 1797 and died in Buffalo, N. Y. 7 Aug. 1874.

Children, one or more born in Varysburg, Wyoming Co., N. Y.:

i. PHILOTUS.[6]

ii. AMELIA MOORE, b. 21 June 1825; m. (1) —— Buck; m. (2) —— Tucker; d. in Buffalo, N. Y. about 1915. No children.

iii. AMANDA MELVINA, b. 25 Aug. 1828; m. 4 July 1846, Oscar Fitzallen Springer of Buffalo, N. Y. He was b. in Genessee Co. N. Y. 18 Aug. 1823; d. in Buffalo, N. Y. 30 Aug. 1897. She d. in Alexander, N. Y. 19 Dec. 1919. Their children born in Buffalo, N. Y.: (1) *Frederick Mortimer Springer*, b. 18 Apr. 1847. (2) *Henry Clay Springer*, b. 14 Sept. 1848; d. in Buffalo, 25 Apr. 1904. (3) *Jennie Laura Springer*, b. 21 Aug. 1853; d. in Denver, Col. 31 Oct. 1898; m. (1) 29 Nov. 1871, John Frank Noble; (2) —— Bellsmith. (4) *Guy Morrille Springer*, b. 2 Nov. 1862; m. 22 Apr. 1920, Frances Wilson, dau. of Joseph Wilson, b. Buffalo, N. Y. 27 Dec. 1890.

98. JOSEPH[5] GLIDDEN (Joseph,[4] Jonathan,[3] Capt. Richard,[2] Charles[1]) was born at Unity, 2 Nov. 1780; died at Barre, Vt. 23 Jan. 1866. He married at Plainfield, Vt. 4 Dec. 1806, ABIGAIL BATCHELDER, daughter of Lt. Joseph and Sarah (Ferrin) Batchelder. She was born in Plainfield, Vt. 3 Nov. 1783; died at Barre, Vt. 19 July 1852, aged 68 years.

He served in the War of 1812, enlisting from Barre, Vt.

Children, born at Barre, Vt.:

248. i. CHARLES,[6] b. 17 July 1807.

ii. ALPHEUS, b. 19 June 1810; d. 31 Mar. 1833, in his 23d year.

iii. Clarissa, b. 29 July 1812; d. 11 Aug. 1839.
iv. Temse, b. 16 July 1814.
249. v. Louisa, b. 6 Aug. 1816.
250. vi. Mark, b. 1 Oct. 1818.
vii. Mary Ann.

99. JONATHAN[5] GLIDDEN (Joseph,[4] Jonathan,[3] Capt. Richard,[2] Charles[1]) married in Barre, Vt. 20 Jan. 1804, Lydia Cady.

Children, born in Barre, Vt.:

i. Joseph,[6] b. 12 Feb. 1808.
ii. Priscilla, b. 26 Mar. 1810.
251. iii. Erastus, b. 17 Mar. 1812.
iv. Alvah, b. 4 Oct. 1814.
v. Sally, b. 6 May 1816.

100. ALVAH[5] GLIDDEN (Joseph,[4] Jonathan,[3] Capt. Richard,[2] Charles[1]) was born at Unity, in 1795 and died 11 Sept. 1848, at Greensboro, Vt. aged 52 y. 6 m. (Rollins Genealogy, 49.) He married 5 Dec. 1822, Abigail Rollins, daughter of James and Elizabeth (Sherburne) Rollins of Gilmanton and Greensboro, Vt. She was born at Gilmanton, 23 Oct. 1801. She married (2) 10 Dec. 1849, Benjamin Durrell of Walden, Vt. who died 3 June, 1869. She died at Cabot, Vt. in 1871; a. 70 yrs.

His name or his cousin's is on the tax lists of Unity in 1819, 1820 and 1828. He resided in Greensboro, Vt. from 1830 to 1848.

Children, born at Greensboro, Vt.:

252. i. James A. R.,[6] b. 21 Sept. 1830.
ii. Emeline Eliza, b. 19 Dec. 1832; m. 12 July 1860, Charles T. Adams of Cabot, Vt. b. 1838. Three children: (1) *Abbie Adams*, b. 23 Jan. 1861; d. 12 Jan. 1865. (2) *William L. Adams*, b. 16 Feb. 1866. (3) *Nellie E. Adams* (twin), b. 16 Feb. 1866; m. 30 June 1888, Charles Austin of Cabot, Vt. b. 18 July 1866. Children: (a) *Mary E. Austin* b. 7 July 1892. (b) *Marcia C. Austin*, b. 19 May 1894. (c) *Ruth M. Austin*, b. 5 Aug. 1902; graduate University of Vermont; teacher. Mrs. Adams, the mother, d. 22 Dec. 1909 and Mr. Adams d. about 1911.

103. JOHN[5] GLIDDEN (Joseph,[4] Joseph,[3] Joseph,[2] Charles[1]) was born probably in Gardiner, Maine, about 1770; buried in Beverly, Mass. 5 Dec. 1801, aged 31 y. 3 m. He married in Beverly, Mass. 15 Dec. 1793, Nabby Stanley, daughter of Jonathan and Lydia (Preston) Stanley. She was born in Beverly, Mass. 30 Aug. 1772 and married there (2) 9 Dec. 1804, David Wales. She was burned to death in Beverly, 16 Apr. 1839.

David Wales of Beverly, mariner, and Nabby Glidden (now Nabby Wales) wife of David administratrix of the estate of John Glidden, late of Beverly, mariner dec'd, for $324 sells Asa Taylor of Beverly, mariner, land and dwelling house thereon being the real estate of sd. deceased, 10 May 1806. (Essex Co. Deeds, 179 : 94.)

Children, born in Beverly, Mass.:

253. i. JOHN,[6] b. 12 Sept. 1794.
254. ii. JOSEPH, b. 24 July 1797.
iii. DAUGHTER, b. 24 and d. 25 Oct. 1799.
255. iv. ANDERSON, b. 2 Dec. 1801.
v. BARTHOLOMEW (twin), b. 2 Dec. 1801; bur. 30 May 1803.

104. JOSEPH[5] GLIDDEN (Joseph,[4] Joseph,[3] Joseph,[2] Charles[1]) was born probably in Gardiner, Me. about 1772; buried in Beverly, Mass. 5 Nov. 1848, aged 77 y. 6 m. He married in Gloucester, Mass. 25 Dec. 1795, JOANNA ELWELL of Gloucester. She was daughter of Jonathan and Joanna (Coas) Elwell and born in Gloucester, Mass. 19 Oct. 1765.

Apparently he and his wife Joanna were living in Hallowell, Me. 1795 to 1800. No children are recorded on the town records of Beverly, Mass., Gardiner, or Hallowell, Me.

He was a tax payer in Hallowell, Me. from 1797 to 1800 and probably in other years.

Joseph Glidden Jr. was one of the purchasers of Bowman Point tract of land in Hallowell in 1796. He was then called an unmarried man who is considered a permanent resident. (Hanson's History of Gardiner, Me., 166–7.)

105. CAPT. JOHN LORD[5] GLIDDEN (Nathaniel,[4] Nathaniel,[3] John,[2] Charles[1]) was born at Chester, 8 Feb. 1782; died there in Apr. 1837, ae. 56 yrs. He married at Chester, 26 Nov. 1816, MARY (SIMONDS) WEBSTER, widow of Nathan Webster Jr. and daughter of —— and Martha Simonds of Chester. She died at Chester, 19 Dec. 1863 aged 83 y. (Hist. Chester, 611.)

John Lord Glidden of Chester, gentleman, made his will, 20 Nov. 1827; and it was probated at Exeter, 14 June 1837. To his wife Mary Glidden he gave $50. To his mother Phebe Glidden he gave the residue of his estate. Samuel Robie of Goffstown to be executor. The inventory mentions his homestead farm and buildings subject to the widow Elizabeth Richardson's dower. Mary Glidden, widow, waived her rights in the will and elected to take her dower, 12 July 1837. (Rockingham Co. Probate, 60 : 238.) Possibly they had a daughter, *Betsey* who married shortly before 28 June 1836, at Exeter, Abijah Lovering of Chester. (Dover Gazette and Strafford Advertiser, 28 June 1836.)

106. ELIAS[5] GLIDDEN (John,[4] Nathaniel,[3] John,[2] Charles[1]) was born in Sandwich, about 1786; died in Meredith, 5 Feb. 1861, aged 75. He married SARAH MARSTON, daughter of Jeremiah Marston. She died 26 May 1882, aged 90. They resided in Meredith and were buried in the Robinson Cemetery at Meredith Centre. It is stated that they once resided in Sutton, Vt.

Elias Glidden lived in Meredith in 1830 and his family then consisted of one male between 40 and 50, one female between 30 and 40, one female between 15 and 20 and two males between 10 and 15. (Census, 1830.)

He made his will 24 Oct. 1857, and it was proved by the petition of his widow Sally Glidden, 19 Mar. 1861. He mentions therein his daughter Eliza Pease, wife of John S. Pease, his three sons Smith M. Glidden, John L. Glidden and Charles S. Glidden and appoints his wife Sally Glidden residuary legatee and executrix. On Sally Glidden's bond Smith M. Glidden and Charles S. Glidden, all of Meredith, were sureties, 19 Mar. 1861.

Children, perhaps not all in order:

i. ELIZA,[6] m. John S. Pease; alive 24 Oct. 1857.
ii. SMITH M., b. about 1816 in Sutton, Vt.; d. in Meredith, 31 May 1884, a. 68 y. 5 m. 28 d. He m. Nancy Dow, dau. of John and Elizabeth (Chapman) Dow of Gilmanton. She d. in Meredith, 22 Feb. 1893, a. 89 y. 1 m. 18 d. Their dau. *Sarah Elizabeth*, m. Nathan Plummer.
iii. SARAH B., d. 19 Nov. 1883, a. 57.
256. iv. CHARLES S., d. 20 Oct. 1868, in Boston, Mass. a. 37 y. 6 m.
v. JOHN LAWRENCE, b. 26 Oct. 1818.

107. NATHANIEL[5] GLIDDEN (John,[4] Nathaniel,[3] John,[2] Charles[1]) was born in Sandwich about 1791; died in Sutton, Vt. at the age of 72. He married (1) at Sutton, Vt. 6 Dec. 1821, ABIGAIL SMITH, daughter of Joseph and Abigail Smith. She died at Sutton, Vt. 26 Oct. 1832, aged 30 y. 1 m. 29 d. He married (2) MARY ALLARD, daughter of Joseph and Love Allard. She died in Sutton, Vt. 31 Aug. 1843, aged 38 y. 4 m. 19 d.

With his widowed mother Priscilla Glidden he removed from Sandwich, N. H. to Sutton, Vt. after 1830. He was a deputy sheriff and collector for many years, also a constable of Sutton from 1834 to 1845 and in 1854 and 1861. (Vt. Gazetteer, Vol. 5, Part 2, Sutton, p. 37.)

Nathaniel Glidden lived in Meredith in 1830 and his family consisted of one male (himself) between 30 and 40, one female between 20 and 30, one male between 5 and 10 and two females under 5. (Census, 1830.)

Child by wife Abigail, b. in Sutton, Vt.:

i. MIRANDA,[6] d. unm. in Waltham, Mass. 9 Apr. 1900 aged 66 y. 11 m. Buried in Sutton, Vt.

Child by wife Mary, b. in Sutton, Vt.:

ii. CHARLES, d. in Sutton, Vt. 19 Oct. 1857, a. 19 y. 2 m. 3 d.

108. ELIPHALET[5] GLIDDEN (John,[4] Nathaniel,[3] John,[2] Charles[1]) was born at Sandwich about 1795 (He was under seven years of age, 14 Apr. 1800. Jacob Beebe of Sandwich was appointed his guardian, 17 June 1802.); died at Sanbornton Bridge 3 Sept. 1844. He m. 9 Jan. 1832, ABIGAIL NEWMAN, daughter of Benjamin and Sarah (Gordon) Newman, born at Washington, 9 Aug. 1812. She married (2) at Sanbornton, 28 Nov. 1847, Prof. Dyer Hook Sanborn, grandson of Dea. John and Mary (Glidden) Sanborn of Gil-

manton. She died at Hopkinton 12 July 1882. No children reported.

He lived in Chelsea, Mass. in 1833, was Captain of the State militia in 1833 and a member of the Ancient and Honorable Artillery Company of Massachusetts, 1833 to 1835.

Eliphalet Glidden of Sanbornton, gentleman, sells land in Sanbornton, 16 July 1835 and Abigail his wife signs with him. (Strafford Deeds, 165 : 365.)

He was hotel keeper and quartermaster of the militia company of Sanbornton in 1842 and 1843. (Runnels's History of Sanbornton, 1 : 177.) He was permitted to keep a tavern at his dwelling house in 1836. (Ibid. 286.)

SIXTH GENERATION

109. TOBIAS[6] GLIDDEN (Nathaniel,[5] Tobias,[4] Joseph,[3] Capt. Richard,[2] Charles[1]) was born probably about 1780. In the report of his son's death it is stated that Tobias was born in Maine and the compiler conjectures that he was the son of Nathaniel and Martha (Wheeler) Glidden who is known to have had several children born before 1790. He was lost overboard at sea, 23 Nov. 1809 and it was reported 8 Feb. 1810. He married in Nantucket, Mass., 3 Nov. 1808, EUNICE (SWAIN) MILLS, widow of James Mills and daughter of Pelatiah and Sally (Wyer) Swain. As the widow of Tobias Glidden she married (3) in Nantucket, Mass. 23 Nov. 1820, Samuel Bailey, son of Ebenezer and Elizabeth (Barker) Bailey. She was born in Nantucket, 31 Dec. 1783. Tobias Glidden was a seafaring man and removed from Maine to Nantucket, Mass. as early as 1808.

Child, born in Nantucket, Mass.:

257. i. OBED,[7] b. 8 Nov. 1809.

110. NATHANIEL[6] GLIDDEN (Nathaniel,[5] Tobias,[4] Joseph,[3] Capt. Richard,[2] Charles[1]) was born probably at Newcastle, Me. 4 June 1790; killed accidentally at the railroad in Nobleboro, Me. 4 Oct. 1872, ae. 81 yrs. He married (1) 26 Sept. 1813, BETHIAH WINSLOW, daughter of Joseph and Mercy (Hunt) Winslow of Nobleboro, Me. She was born there 24 Sept. 1798, and died there, 12 Jan. 1849. She was a descendant of Kenelm[1] Winslow of Plymouth and Marshfield, Mass. through Nathaniel,[2] Nathaniel,[3] Oliver,[4] and Joseph,[5] her father. He married (2) in Nobleboro, Me. 17 Feb. 1850, MARY JANE CHAPMAN who died 26 Aug. 1892. He resided in Nobleboro and was a spar-maker.

He enlisted 7 Sept. 1814, and was discharged 23 Sept. 1814. He was a private in Capt. Glidden's Co. Maine Militia. (Pension Records.)

Children born at Nobleboro, Me.:

258. i. JOSEPH WINSLOW,[7] b. 11 Dec. 1813.
ii. BETHIAH, b. 28 Feb. 1815; d. 8 Oct. 1816. In his Journal Rev. Phinehas Pillsbury of Nobleboro recorded that on Thursday 10 Oct. 1816, he "preached a funeral sermon at brother N. Gliddens on the death of his infant child." (Register 66 : 364.)
iii. STATIRA, b. 15 May 1817; m. in Nobleboro, Me. 24 Feb. 1839, George Palmer of Nobleboro. She d. 21 Sept. 1873. He d. 16 Nov. 1889. No children.

iv. Mercy Ann, b. 20 Sept. 1819; m. in Nobleboro, Me. 26 Oct. 1837 Joseph Chapman Dunbar of Nobleboro. Ten children. See Winslow Genealogy, 697–8.
v. Martha Wheeler, b. 10 Jan. 1822; m. in Jefferson, Me. 7 July 1841, Bartlett Lincoln Chapman of Nobleboro, Me. Seven children.
vi. Aldana, b. 29 Oct. 1824; m. in Nobleboro, Me. 25 Nov. 1846 Newell Hall of Nobleboro. She d. 26 July 1890. Five children.
259. vii. Nathaniel Bradley, b. 8 Sept. 1827.
viii. Perez, b. 3 Oct. 1829; d. 20 Mar. 1832.
260. ix. Nelson Cutler, b. 1 May 1831.
x. Son, b. and d. 21 Oct. 1833.
xi. Esther Olivia, b. 9 Oct. 1834; m. in Boston, Mass. 6 Aug. 1866 Moses Dodge of Wiscasset, Me. She d. 14 Nov. 1888.
261. xii. Llewellyn Tilston, b. 2 July 1839; d. 9 Oct. 1900.

Children by second wife:

262. xiii. Susan Bethiah, b. 6 Feb. 1851; m. (1) Elijah Newell Sidelinger of Nobleboro, Me. She m. (2) George Tuttle and lives in Damariscotta, Me.
xiv. Warren, b. 29 Jan. 1853; resided in Boston, Mass.
xv. Tena, m. —— Carlton.

111. JOHN[6] GLIDDEN (John,[5] Tobias,[4] Joseph,[3] Capt. Richard,[2] Charles[1]) was born in Newcastle, Me. about 1796; married Relief Allen. They lived in Ohio.

Children, born in Ohio:

i. Sidney,[7] unm., alive 1885.
263. ii. John, alive 1885.

112. William[6] GLIDDEN (John,[5] Tobias,[4] Joseph,[3] Capt. Richard,[2] Charles[1]) was born in Newcastle, Me. about 1800. He married in Ohio, Florella Crawford. They resided 1826, in Olive, near Caldwell, Noble Co., Ohio. (Hist. Noble Co., Ohio, 315.)

Children, not in order, born in Ohio:

264. i. Clark Crawford,[7] b. 6 Feb. 1832.
ii. John.
iii. Theodore.
iv. Thomas.
v. Jefferson.
vi. William H.
vii. Mary.
viii. Cynthia.
ix. Lydia.
x. Ann.

113. JEFFERSON[6] GLIDDEN (John,[5] Tobias,[4] Joseph,[3] Capt. Richard,[2] Charles[1]) was old enough to own real estate in Olive, Noble

Co., Ohio, in 1826. (History of Noble Co., Ohio, 315.) He married —— BLAKE. He was a store keeper in Olive about 1830.

Children, born in Olive, Noble Co., Ohio:

265. i. WILLIAM WALLACE,[7] b. 12 Nov. 1831.
ii. RUSSELL, enlisted in Civil War from Olive, Ohio.
iii. JOHN.
iv. SIMPSON.
v. MELISSA.
vi. LILLIAN.

114. DEA. WILLIAM[6] GLIDDEN (William,[5] Tobias,[4] Joseph,[3] Capt. Richard,[2] Charles[1]) was born at Newcastle, Me. 5 Oct. 1806; died 27 Aug. 1886. He married 19 Jan. 1832, SUSAN SPROUL, who was born 7 Aug. 1810. She was a native of Bristol, Me. and died 12 July 1878. He was elected Deacon of the Second Congregational Church of Newcastle Me. in 1850. He was called William Glidden Jr., a farmer, aged 43 and his wife Susan aged 40.

Children, born at Newcastle, Me.:

i. WILLARD S.,[7] b. 26 Dec. 1832; d. 3 Aug. 1839.
ii. ALBERT, b. 2 Feb. 1835; m. 6 Nov. 1867, Mary E. White who d. 2 May 1901. He d. 2 Mar. 1911; one dau. *Mary*, b. May 1875, m. —— Dartnell and has three children.
iii. MARY JANE, b. 15 Mar. 1837; d. 21 July 1862.
iv. CHARLES W., b. 13 Aug. 1839; m. in 1864, Virginia Cate of Boston. He d. 4 Apr. 1904. She d. Feb. 1906. No children.
v. SUSAN F., b. 30 Oct. 1841; d. 26 Nov. 1912, unm.
vi. ALONZO W., b. 20 Aug. 1844; m. 3 Nov. 1868, Ella C. Perkins. He d. 5 July 1911. She is now (1924) living in Newcastle, Me.
vii. LAURA ELLEN, b. 18 Apr. 1847; d. 1867.
viii. CLARA AUGUSTA, b. 12 Apr. 1849; d. 14 Mar. 1870.

115. JOHN[6] GLIDDEN (William,[5] Tobias,[4] Joseph,[3] Capt. Richard,[2] Charles[1]) was born at Newcastle, Me. 27 July 1815. He married 6 Oct. 1839, PHEBE FLYE of Edgecomb, Me. In 1850, he was called John Glidden 2d of Newcastle, Me. and he and his wife Phebe were then 35.

Children, born at Newcastle, Me.:

i. JOHN AUGUSTINE,[7] b. 11 Sept. 1842; served in Co. H, 21st Reg't Me. Vols.; d. at Baton Rouge, La., 10 July 1863.
ii. FREDERICK EUGENE, b. 13 Jan. 1846.
iii. WHEELOCK CRAIG, b. 18 Apr. 1850.
iv. JOSEPHINE, b. 19 Jan. 1856.

116. REV. KIAH BAILEY[6] GLIDDEN (William,[5] Tobias,[4] Joseph,[3] Capt. Richard,[2] Charles[1]) was born in Newcastle, Me. 29 Apr. 1819; died in Enfield, Conn. 15 Oct. 1891. He married 19 May 1842, CAROLINE HITCHCOCK.

He graduated from the Bangor Theological Seminary in 1859 and was ordained at Westmoreland 19 June 1860, and dismissed therefrom 29 Jan. 1863. He was acting pastor in Enfield, Conn. from 1863 to 1866, and was installed pastor of the Congregational Church in Redding, Conn. 12 Sept. 1866 and resigned in Dec. 1868. Later he became pastor of First Congregational Church of Mansfield Center, Conn. and while there delivered on the second Sabbath in July 1876 the Centennial Discourse including a history of the church and the early settlement of the town. He also contributed a centennial hymn. The contributions were published in a pamphlet of 43 pages.

117. EDWARD H.[6] GLIDDEN (William,[5] Tobias,[4] Joseph,[3] Capt. Richard,[2] Charles[1]) was born in Newcastle, Me. 10 May 1823; died there, 6 June 1880. He married, 10 May 1846, LAVINIA M. FLYE who was born 9 Mar. 1823; died in Somerville, Mass. 16 June 1879, aged 56 y. 3 m. 6 d. She was born in Edgecomb, Me., daughter of William and Maria Flye of Edgecomb, Me.

Children, born in Newcastle, Me.:

266. i. WALTER SCOTT,[7] b. 7 Apr. 1847.
267. ii. EDWARD OSCAR, b. 6 Aug. 1849.
iii. ARTHUR, b. 4 Aug. 1853; d. 18 Sept. 1853.
iv. (SON), b. 27 Jan. 1855; d. in infancy.
268. v. SANFORD, b. 6 Aug. 1856.
vi. ALICE MARIA, b. 2 Jan. 1859.

118. COL. JOHN[6] GLIDDEN (Joseph,[5] Joseph,[4] Joseph,[3] Capt. Richard,[2] Charles[1]) was born at Newcastle, Me. 24 Mar. 1785; died there, 19 Feb. 1864. He married at Thomaston, Me. 31 Dec. 1812, MARY JORDAN LOVETT born at Thomaston, Me. Apr. 1787, the daughter of Robert Lovett. She died 3 July 1880, aged 93 years. He was a valuable citizen, an efficient shipbuilder and an enterprising man. Newcastle is indebted for much of its prosperity and growth to his activity and business capacity.

John Glidden enlisted 7 Sept. 1814 and was discharged 23 Sept. 1814. He was Captain of a company of Mass. Militia, 2nd Brigade, Col. Robert Day.

Children, born at Newcastle, Me.:

269. i. ALBERT,[7] b. 5 Jan. 1814.
270. ii. SAMUEL G., b. 5 Jan. 1816.
iii. CATHARINE C., b. 27 Feb. 1818; m. as his second wife, Capt. William Taylor Glidden of Newcastle, Me. and Boston, Mass.
iv. JANE H., b. 17 Apr. 1820; m. Alpheus T. Palmer of Brewer, Me.
271. v. JOHN A., b. 17 Mar. 1823.
vi. MARY A., b. 18 Sept. 1825; m. Lt. John Mooney of the U. S. Navy; resided in Boston, Mass.
vii. MATTHEW C., b. 8 May 1828; d. 25 Mar. 1830.
viii. CLARA F., b. 25 Mar. 1831; m. T. H. Belcher; resided in Philadelphia, Pa.

ix. Caroline Anne, b. 27 Dec. 1833; m. Capt. Edward K. Mooney; resided in Boston, Mass. Lost at sea.
x. Charles H., b. 8 Oct. 1837.

119. CAPT. SAMUEL[6] GLIDDEN (Joseph,[5] Joseph,[4] Joseph,[3] Capt. Richard,[2] Charles[1]) was born at Newcastle, Me. 17 Oct. 1786; died about 1868. He married, 4 Sept. 1817, Catherine Cottrill (Cotterill) who died 1 Dec. 1872. He was the last of the name who owned one of the old Glidden homesteads at Newcastle which he sold a few years before his death to Mr. Metcalf. He was a stockholder in the Georges Insurance Co. of Maine in 1842. In 1850 he was called a master mariner.

Catherine Glidden of Damariscotta, widow of Samuel Glidden recently dec'd, made her will 12 Feb. 1862, and it was proved 5 Mar. 1872. She mentions her niece Anastasia C. Hanly wife of Dennis R. Hanly of Bristol, and named Dennis R. Hanly to be her executor. (Lincoln Co. Probate, 125 : 9.)

Child, born at Newcastle, Me.:

i. Samuel H.,[7] b. 20 Aug. 1832; lost at sea on a voyage to California, near Cape Horn, about 1853.

120. JOSEPH[6] GLIDDEN (Joseph,[5] Joseph,[4] Joseph,[3] Capt. Richard,[2] Charles[1]) was born in Newcastle, Me. 3 June 1791; died in Newcastle, Me. 27 Nov. 1855. He married (1) intention at Nobleboro, Me. 10 Aug. 1817, Emily Harrington of Nobleboro, Me. He married (2) 28 Nov. 1836, Mary O. Taylor, daughter of Capt. Ephraim and Deborah (Otis) Taylor of Newcastle, Me. She was born 7 Oct. 1811; died in Newcastle, Me. 21 Oct. 1874.

Mary O. Glidden of Newcastle, widow of Joseph Glidden, late of Newcastle, represents that he died in 1855 and desires that the Judge of Probate appoint Edward A. Glidden to be administrator, 7 Jan. 1856. (Lincoln Co. Probate, 74: 235.) Edward A. Glidden, as principal with William P. H. Glidden and Francis H. Glidden sureties, was appointed administrator of the estate of Joseph Glidden, late of Newcastle, 7 Jan. 1856. (Ibid. 82: 210.)

She was appointed guardian unto Kate Augusta Glidden, Priscilla C. Glidden and James P. Glidden, children of Joseph Glidden, late of Newcastle, dec'd, 1 Mar. 1859. (Ibid. 80: 106.) Mary O. Glidden was appointed administratrix of the estate of Caroline A. Glidden, a minor and heir of Joseph Glidden dec'd, 24 Sept. 1861. (Lincoln Co. Probate, 61: 377.)

She made her will 12 Oct. 1874, "being weak." Therein she mentions her daughters Priscilla C. Porter, Katherine A. Porter and her son James P. Glidden. She also mentions William F. Ivy of Swampscott, Mass. and William D. Webb of Newcastle as executors. (Ibid. 125: 198.)

Children, born in Newcastle, Me.:

i. Adeline,[7] b. 5 Jan. 1818; d. 24 Apr. 1818.
ii. Emily H., b. 19 Apr. 1819; m. (1) 1836, Israel Kerney of Jefferson, Me.; m. (2) George B. Leighton of Alfred, Me.; living in Norfolk, Va. in 1880.
272. iii. Joseph S., b. 16 Aug. 1820.

iv. EDWARD A., b. 13 Mar. 1822; m. int. at Nobleboro, Me. 31 Aug. 1845, Elizabeth Borland of Nobleboro, Me., resided in Portland, Me. in 1880.

v. PRISCILLA G., b. 31 Mar. 1824; m. Capt. Arthur Child of Frankfort, Me. She d. in New Orleans, La., Apr. 1842.

vi. ELIZABETH H., b. 27 Nov. 1825; m. Capt. David Ryan of Woolwich, Me. She d. in New Orleans, La., 1 Nov. 1854.

273. vii. MARY MYRICK, b. 12 Apr. 1828.

274. viii. WILLIAM PIERCE HARRINGTON, b. 7 Aug. 1830.

275. ix. FRANCIS HARRINGTON, b. 24 May 1832.

x. NETTIE, b. 18 Sept. 1834. She was adopted by Capt. Simon and Jane (Glidden) Hanley of Newcastle, Me. and married as Nettie Glidden Hanley, 2 Jan. 1855, William D. Webb. Children: (1) *Simon Webb*, (2) *Walter Webb*.

Children by second wife, born in Newcastle, Me.:

xi. CATHARINE A., b. 11 Apr. 1841; m. 26 Sept. 1860, William P. Porter of Georgetown, S. C.

xii. PRISCILLA C., b. 17 Sept. 1843; m. —— Porter, a brother to her sister's husband.

xiii. JAMES P., b. 16 May 1846; resided in Boston, Mass. in 1880; d. about 1921.

121. SALLY[6] GLIDDEN (Joseph,[5] Joseph,[4] Joseph,[3] Capt. Richard,[2] Charles[1]) was born in Newcastle, Me. 28 July 1795; died there 17 Apr. 1881. She married 26 Feb. 1820, NATHANIEL BRYANT, son of Nathaniel Bryant of Newcastle, Me. He was born in Newcastle, Me. 27 Mar. 1790, and died there 16 Feb. 1865.

Children, born in Newcastle, Me.:

i. SARAH ELIZABETH[7] BRYANT, b. 23 July 1822; m. Dec. 1841, Dr. Moses Call of Newcastle, Me. She d. 19 Aug. 1864. Children (1) *Dr. Norman Call*, b. 23 Oct. 1844; still living (1925). (2) *Manfred Call*, b. 6 Mar. 1849; resides in Richmond, Va.

ii. NATHANIEL GEORGE BRYANT, b. 17 Apr. 1824; d. Oct. 1824.

iii. HARRIET S. BRYANT, b. 20 Nov. 1827; m. June 1853, Capt. Hendrick Wade of Bangor, Me. Child, *Frank M. Wade*, resides in Newcastle (1925) and has a son and grandson.

iv. MEDORA M. BRYANT, b. 19 June 1829; d. unm. about 1870.

v. JOSEPH S. BRYANT, b. 18 Feb. 1831; m. May 1860, Louise Spulvidor of San Pedro, Cal. He d. Apr. 1862; their child, *Winnie Bryant*, b. 1861, m. Elias Bailey of Newcastle, Me.; resides Buwell, Nebr. No children.

vi. HELEN JANE BRYANT, b. 30 Mar. 1833; m. (1) Mar. 1859, Lt. Com. John Madigan; m. (2) George Wadham; m. (3) George Tilden; husbands d. and no children. She resides (1925) in Venice, Cal.

vii. NATHANIEL BRYANT, b. 27 Feb. 1835; d. in Newcastle, Me. 27 Dec. 1909; m. 1872, Amanda Weeks, daughter of Hon. Thaddeus and Esther (Huston) Weeks, b. in Jefferson, Me. 27 July 1838; d. in Newcastle, 21 Apr. 1910. Children: (1) *Ralph Nathaniel Bryant*, b. in Newcastle, Me. 27 Sept. 1874; m. in Lee, 21

Aug. 1907, Grace Davis, dau. of Benjamin Franklin and Amanda Flora (Thompson) Davis, b. in Lee, 15 Oct. 1880. They reside (1925) at 147 Beacon St., Portland, Me. Children, born in Portland, Me.; (a) *Dorothy Bryant*, b. 8 June 1908 and (b) *Roger Davis Bryant*, b. 3 Nov. 1910. (2) *Glidden Bryant*, b. Newcastle, 3 June 1876; m. Oct. 1912, Genevieve Svenig, b. in Gothland, Sweden, in 1892. Their children are (a) *Creston Glidden Bryant*, b. 1913 and (b) *Stuart Graham Bryant*, b. 1 Aug. 1916.

viii. WINNIE BRYANT, b. 20 Sept. 1840; d. unm. 20 Feb. 1861.

122. JAMES[6] GLIDDEN (Samuel,[5] William,[4] Joseph,[3] Capt. Richard,[2] Charles[1]) was born at or near Wadley's Falls, 17 Aug. 1793; died in Lee, 23 Sept. 1853, aged 60 y. 1 m. 6 d. He married in Lee, 2 Apr. 1818, ABIGAIL STEVENS, daughter of David and Mary (Pickering) Stevens. She was born in Durham, 11 Mar. 1800; died in Lee, 8 Aug. 1854, aged 54 y. 5 m. The Dover paper calls her the widow of Capt. James Glidden of Lee.

He enlisted as a private in Capt. Peter Hersey's Co. and served from 24 May to 6 July 1814, being stationed at the Plains in Portsmouth (Fitts's History of Newfields, 287).

He was commissioned Lieut. of 3d Co. of Light Infantry in 25th Regt. of N. H. Militia by Gov. Samuel Bell, 26 Feb. 1820 and Captain of same company, 4 Sept. 1824. His commissions are now in possession of his granddaughter Anna (Glidden) Weeks of Rochester.

They resided in Lee.

Children, born in Lee:

276. i. DAVID STEVENS,[7] b. 23 Dec. 1821.
ii. MARY ANN (twin), b. 23 Dec. 1821; d. young.
277. iii. JAMES, b. 23 July 1825.

123. DEA. GUY[6] GLIDDEN (Samuel,[5] William,[4] Joseph,[3] Capt. Richard,[2] Charles[1]) was born at Wadley's Falls, about 3 Mar. 1800; died there, 18 May 1880, aged 80 y. 2 m. 13 d. He married in Exeter, Feb. 1833, REBECCA F. SANBORN of Kingston. She was born in Kingston in 1804 and died at Wadley's Falls, 6 Sept. 1885, aged 81 y. 2 m. 18 d. She was daughter of N—— and Hannah (Shaw) Sanborn.

Children, born at Wadley's Falls:

i. ALBERT J.,[7] b. 1833; lost at sea.
ii. ARIANNA, b. 1835; m. —— Flagg. She d. 1890.
278. iii. HOWARD MALCOLM, b. 21 Mar. 1842.

124. GIDEON[6] GLIDDEN (Gideon,[5] William,[4] Joseph,[3] Capt. Richard,[2] Charles[1]) was born in Maine about 1793; died in Hallowell, Me. shortly before 23 Feb. 1852. The inventory of his estate mentions his house, barn and small lot of land near Vaughn's wharf in Hallowell. Administration was granted to his widow SYBIL GLIDDEN, 23 Feb. 1852. In the Census for 1850 he is called a farmer aged

57, his wife Sybil aged 54, born in Mass. while he was born in Me.; daughter Hannah 21, son George 14 and daughter Emeline aged 11.

Children, recorded in Hallowell, Me.:

i. ELIZABETH ABIGAIL,[7] b. 5 Jan. 1822.
ii. JOHN WILLIAM, b. 11 Oct. 1825; alive 14 Nov. 1853.
iii. MARIA WILSON, b. 22 Apr. 1827; m. 5 Dec. 1854, James Brann Jr.
iv. HANNAH ADAMS, b. 13 May 1829; alive 1850.
v. GEORGE WARREN, b. 18 Dec. 1835; alive 1850.
vi. EMELINE S., b. Oct. 1838; alive 1850.

125. SAMUEL[6] GLIDDEN (Gideon,[5] William,[4] Joseph,[3] Capt. Richard,[2] Charles[1]) was born in Maine about 1797; died in Lisbon Falls, Me. in 1877. He married (1) in Winthrop, Me. 6 Feb. 1817, HANNAH MACE of Readfield, Me. She died in Gardiner, Me. 10 July 1841, aged 43. He married (2) in Gardiner, Me. 18 Oct. 1841, CHLOE SMITH BAKER who was born in 1813 and died in Lewiston, Me. in 1892, aged 80.

Samuel Glidden was head of a family living in Gardiner, Me. in 1850, aged 53 and born in Maine, his wife Chloe aged 37, children Charles A. 16, Samuel S. 7, Hannah E. 5. With them lived Mary E. Potter aged 23.

Children by first wife, born in Maine:

i. MARY ANN,[7] m. in Gardiner, Me. 27 Aug. 1837, William M. Rollins; she d. in New York City.
ii. SARAH, married.
iii. ANDREW, d. in Gardiner, Me. without issue.
279. iv. CHARLES ALBION, b. 5 June 1832.

Children by second wife, born in Gardiner, Me.:

v. SAMUEL SANFORD, b. in 1843; d. in Lewiston, Me. 1 Sept. 1888, a. 45 y. 7 m. unm. He enlisted as a private in Co. B, 16th Me. Reg't, 14 Aug. 1862, was sick in the Hospital 1 Dec. 1863, and was transferred to the Veteran Reserve Corps.

vi. HANNAH ELIZABETH, b. 18 June 1844; m. in Farmingdale, Me. 30 Aug. 1861, Reuben D. Morgan who d. in 1880. Children: (1) *Fred Morgan*, b. 1866; m. & lives (1925) in Gardiner, Me. No children. (2) *Carrie Morgan*, m. Winfield S. Whitehouse who is dec'd. Their child, *Reuben Scott Whitehouse*, b. 8 Nov. 1889. (3) *Frank Morgan* b. 1868; m. and lives (1925) in Boston. No children.

vii. HARRISON EVERETT, b. 12 Sept. 1850; d. in Gardiner, Me. 1903; m. Luthera Randall who d. about 1909. Children: (1) *Ida Bell*. (2) *Adeline May*, m. —— Ellerson. (3) *Angie*, m. —— Brann. (4) *Helen Amelia*, m. Wesley Curtis. (5) *Preston*, unm. lives in Gardiner, Me.

280. viii. WILLIAM EDWIN, b. 9 Mar. 1853.

Capt. William Taylor Glidden

126. CAPT. WILLIAM TAYLOR[6] GLIDDEN (John,[5] Zebulon,[4] Joseph,[3] Capt. Richard,[2] Charles[1]) was born at Newcastle, Me. 22 Sept. 1805; died there 28 Jan. 1893, ae. 87 years. He married (1) SUSAN COTTER, the mother of his four eldest children. He married (2) in 1840, CATHARINE C. GLIDDEN, daughter of Col. John and Mary J. (Lovett) Glidden of Newcastle, Me. She was born at Newcastle, Me. 27 Feb. 1818 and died about 1890.

He early became a sea-captain and made many voyages to China and other parts of the world. In 1848 he formed a partnership with Hon. John M. S. Williams of Cambridge which became widely known as the firm of Glidden and Williams, owners of a large fleet of ships which plied between Boston and San Francisco from 1848 to 1877. His winters were spent in Boston and his summers in his native town. He named his old home there "Gladisfen." He endowed the Protestant Episcopal Church of that place which was erected upon land originally granted to his ancestors when they removed to Maine soon after 1750.

Mr. Glidden was elected to membership in the New England Historic Genealogical Society of Boston 1 June 1870 and became a life member in 1871. He was deeply interested in genealogy and made some effort to find the English home of the Gliddens. He also visited different members of the family in his effort to know more of the Gliddens in New England. The following letter confirms research work done in the compilation of this book.

BOSTON, Apr. 6, 1878.

CHARLES W. TUTTLE, Esq.

DEAR SIR: — Some 15 years ago [about 1863] I visited Ossipee, N. H. to see an uncle of mine, Mr. Mark Glidden who was at that time 84 years old, hale and sound both in body and mind.

I learned from him that my father's father Zebulon Glidden, Joseph and Tobias Glidden, three brothers were all born in Lee in what is now called Wadley's Falls.

My grandfather Zebulon moved to New Durham where uncle Mark and my father were born. The place is now called Alton and the old farm is about one mile from New Durham Bridge on the side of a hill called Prospect Hill.

My father was born about 1766 and when of age followed his uncles Joseph and Tobias to Newcastle, Me. in which town was the old settlement of "Sheepscott Farms" so called.

Joseph died there in 1817 at the age of 95, so he must have been born in 1722. Newcastle was organized as a town in 1760 and he was the first Town clerk.

Tobias died some years after his brother at a ripe old age 94. From these brothers sprung a large crop of Gliddens in that vicinity.

This will serve to give your friend a starting point in his search for the first Glidden who came to N. H. from England. It may have been Charles. No Gliddens have occupied the old farm in England for more than two hundred years back.

Some 50 years ago the late Mr. Elisha Glidden of Lowell, and Boston, Mass. applied to me to know something of the Maine Gliddens and I referred the matter to my father who suggested that a certain Mr. Glidden who had died some time previous at the age of 104 years stood in a certain relation to him by which Mr. Elisha was enabled to show his relationship to our family and that he and I were about 3d cousins. I believe this is about all the help I can give your friend in his search for the lost of our name.

Very truly yours,

W. T. GLIDDEN.

Children by first wife, born at Newcastle, Me.:

i. WILLIAM HENRY,[7] b. 1 June 1832; d. in Boston, Mass. 21 Apr. 1856 unm.

ii. FRANCES COOPER, b. (at Nobleboro) 26 Apr. 1834; m. 17 Jan. 1854, William Weymouth; resided in Beaufort, S. C. Children: (1) *Susan G. Weymouth* b. at Alna, Me. 29 Jan. 1855; d. 31 July 1856. (2) *Helen S. Weymouth*, b. at Alna, Me. 13 Sept. 1857; m. at Augusta, Ga. 3 May 1880, George T. Homer of De Witt, Iowa. (3) *William T. G. Weymouth*, b. at De Witt, Iowa, 2 Oct. 1862. (4) *George Dove Weymouth*, b. 7 Feb. 1869; d. 1 Sept. 1869. (5) *Frank C. Weymouth*, b. 16 Dec. 1871. (6) *Frederick C. Weymouth* (twin) b. 16 Dec. 1871.

iii. SUSAN COTTER, b. 13 Feb. 1837; m. 17 Oct. 1865, George W. W. Dove of Andover, Mass. Children, born there: (1) *Marion G. Dove*, b. 6 May 1867. (2) *Edith Dove*, b. 28 Feb. 1870. (3) *John Dove*, b. 6 Sept. 1871. (4) *Percival Dove*, b. 6 Oct. 1875.

Children by second wife:

iv. EMMA FIELD, b. about 1841; m. Charles Perkins Gardner of Boston; resides there. Child: *Mary Caroline Gardner*.

281. v. JOHN MURRAY, b. in Liverpool, Eng. 4 July 1843.

vi. SIMON HANDLEY, b. in 1850; d. 7 Aug. 1852.

vii. EVA, d. in Boston, 5 Nov. 1852, a. 2 d.

viii. SARAH S., b. in Boston.

127. GEORGE[6] GLIDDEN (John,[5] Zebulon,[4] Joseph,[3] Capt. Richard,[2] Charles[1]) was born at Newcastle, Me. 7 July 1811. He married (1) MARY ELIZA CLARK of New Orleans, La. He married (2) ANN ELIZA (AULD) WHITNEY, widow of Samuel Austin Whitney who died at New Orleans, La. 28 Oct. 1850. No issue by second union. He was a merchant in New Orleans, La.

Children by first wife:

i. MARY ELIZA,[7] m. Dr. Temple of Fredericksburg, Va.; resided in 1880 at Danville, Va.

ii. FANNIE BAILEY, m. 11 July 1871 Capt. Thomas Jefferson Woodward, a native of Bristol, Me. but a resident of New Orleans, La. She is now (1921) living in New Orleans. Children born in New Orleans, La.: (1) *Annie Glidden Woodward*, b. 26 Dec. 1872. (2) *Thomas Jefferson Woodward*, b. 29 May 1875. (3) *Fannie Bailey Woodward*, b. 17 Nov. 1876. (4) *Lindsey A. Woodward*, b. 1 June 1878. (5) *Estelle Woodward*, b. 9 Dec. 1880. (6) *George G. Woodward*, d. 25 Oct. 1883.

128. JOSEPH FRANCIS[6] GLIDDEN (Mark,[5] Zebulon,[4] Joseph,[3] Capt. Richard,[2] Charles[1]) was born about 1818; died in Ossipee, before 12 Feb. 1865. He married 15 Jan. 1840, MARY JANE FIELD, daughter of John and Mary (Laskey) Field of Ossipee. She was born 17 Oct. 1819, died in Watertown, Mass. 30 Jan. 1876, aged 56 y. 3 m. 13 d.

Joseph F. Glidden of Ossipee and Mary Jane his wife for $243.98 mortgage to Peter W. Brown of Wolfborough, 75 acres in Ossipee "being the homestead farm of John Field, late of Ossipee, dec'd" 23 Sept. 1861. This mortgage was assigned to John H. Glidden of Ossipee, 12 Feb. 1865; and said John H. assigned it to his mother, 15 Jan. 1866. (Carroll Co. Deeds, 39: 529 and 48: 190.)

Children, born in Ossipee:

i. SARAH E.,[7] b. about 1842.
282. ii. JOHN HENRY, b. about 1844.
iii. ALMIRA A., b. about 1846; m. (1) —— Nute. She m. (2) in Watertown, Mass. 8 Sept. 1878, John Falvey, son of Patrick and Ellen Falvey of Lynn, Mass.
283. iv. CHARLES R., b. about 1848.
284. v. MARK W., b. about 1850.
vi. DAUGHTER, b. 28 June 1854.
285. vii. GEORGE FREMONT, b. 4 May 1856.
viii. MARY JANE, b. 11 Apr. 1859; m. in Watertown, Mass. 17 Oct. 1877, Frank D. Holmes, son of Leonard and Sallovay Holmes of Salisbury.
ix. JOSEPH F. JR. (twin), b. 11 Apr. 1859.

129. JOHN EVERETT[6] GLIDDEN (Mark,[5] Zebulon,[4] Joseph,[3] Capt. Richard,[2] Charles[1]) was born in Ossipee about 1821; died in Waltham, Mass. 10 Apr. 1883, aged 61 y. 10 m. 3 d. He married (1) in Tamworth, 4 Oct. 1840, SOPHIA ROBERTS who died in Tamworth, 17 Sept. 1860, aged 44. She was born in Ossipee about 1816. He married (2) in Tamworth, 7 Nov. 1861, MARY ANN LORD, daughter of John and Nancy (Jones) Lord of Lebanon, Me. She was born in Lebanon, Me. about 1821. He lived in Tamworth and in Waltham, Mass. where he was a grocer.

He made his will, 16 Mar. 1883. Therein he mentions his sisters Eliza Robinson and Mary F. Lang; his grandchildren Mabel F. Glidden, Sophia G. Glidden and Mildred G. Neal; his niece Ella M. Marsh; his wife Mary Ann Glidden; his daughter Annette F. Neal and his son-in-law William Neal and his son John E. Glidden of Waltham, Mass. (Middlesex Probate, 15573.)

Children by first wife, born in Jackson:

286. i. JOHN E.,[7] b. about 1843.
ii. ANNETTE F., b. about 1847; m. in Waltham, Mass. 13 May 1876, William Neal, son of Darius W. and Lois T. Neal, b. in Newburyport, Mass. about 1849. They resided in Waltham, Mass. in 1883 and had a daughter *Mildred G. Neal.*

130. DANIEL FRANKLIN[6] GLIDDEN (Mark,[5] Zebulon,[4] Joseph,[3] Capt. Richard,[2] Charles[1]) was born at Ossipee, 11 Nov. 1828; died there, 9 June 1878. He married in Boston, Mass. 23 Apr. 1853, MARY ELIZABETH GOLDSMITH, daughter of Nathaniel F. and Louisa (Hyde) Goldsmith. She was born at Marblehead, Mass. 14 June 1831, and died at Ossipee, 3 Sept. 1914.

Children, born at Ossipee:

i. EVA FRANCES,[7] b. 27 Aug. 1854; d. 18 Apr. 1874.
ii. MARY LOUISE, d. in infancy.
iii. ELLA LOUISE, b. 29 Jan. 1856; m. 3 Nov. 1875, at Ossipee, Frederick Eugene Hanson who was b. at Ossipee, 6 July 1852. No children. They reside, 1925, in Ossipee.
287. iv. NATHANIEL FRANK, b. 21 Dec. 1857.
288. v. ELMER REDDINGTON, b. 21 May 1861.
289. vi. DANIEL ARTHUR, b. 8 Mar. 1863.
290. vii. WILLIAM MEYERS, b. 4 Dec. 1865.
291. viii. FRED ALBERT, b. 7 Mar. 1867.
ix. JOHN EVERETT, b. 11 Nov. 1870; unm.
x. LUCIA MAUDE, b. 14 June 1873; m. 28 Nov. 1895, John T. Powers of Ossipee, N. H. Daughter *Beulah Powers*, b. 9 Oct. 1896.

131. CHARLES MILLS[6] GLIDDEN (Charles,[5] Lt. Charles,[4] Joseph,[3] Capt. Richard,[2] Charles[1]) was born at Northfield, 7 June 1804. He married Sept. 1826, ALICE SMITH, daughter of Jeremiah and Betsey (Glidden) Smith. She was born at Northfield, 19 Mar. 1804; died at the home of her sister in Lexington, Mass. 28 Dec. 1872. He removed from Northfield to Portsmouth, Ohio, about 1850.

Children, born at Northfield:

i. MARY YOUNG,[7] b. about 1828; d. 22 Apr. 1891; graduate of N. E. Conference Seminary, 1849; removed to Portsmouth, Ohio; m. George Crawford. Children: (1) *George Crawford*, a graduate of West Point Military Academy; private secretary to Oom Paul during Boer War in South Africa. (2) *Alice G. Crawford*, graduate of New England Conservatory of Music of Boston and of Ann Arbor Medical College; m. (1) Benjamin Trago and (2) Dr. Dwight, physician in charge of the Woman's Hospital in Philadelphia. (3) *John Crawford*, graduate of Cincinnati Medical College; married, has three daughters: (a) *Mary Magdaline Crawford*, (b) *Vera Marion Crawford* and (c) *Margaret Crawford*. Dr. Crawford has been Mayor of Portsmouth, Ohio.
292. ii. STEPHEN SMITH, b. at Tilton, 2 Jan. 1829.
iii. NANCY ALICE, m. 4 Nov. 1852, at Portsmouth, Ohio, Wesley Crandall. She d. a few months later. He d. 28 June 1853, broken hearted.
iv. EMMA, d. at age of 14 years.

132. JEFFERSON WADLEIGH[6] GLIDDEN (Charles,[5] Lt. Charles,[4] Joseph,[3] Capt. Richard,[2] Charles[1]) was born at Northfield 11 Mar. 1806; died at Portsmouth, Ohio, 15 July 1863. He married 7 Apr. 1831, CATHARINE WOLF YOUNG, daughter of Rev. Daniel and Mary (Glidden) Young. She was born 21 Jan. 1813; died at Portsmouth, Ohio in 1858.

Mr. Glidden removed to Ohio in 1826 and formed a partnership with his brother Obadiah Glidden and John Blair, father-in-law to

Obadiah. In 1852 another partnership was formed with Obadiah Glidden, Charles Mills Glidden, Stephen S. Glidden, Daniel A. Glidden and George Crawford for the purpose of manufacturing pig iron at Scioto, Ohio. He amassed a fortune which he invested in real estate in Milwaukee, Wis. in Knox County, Ind. and the towns of Glidden, Wis. and Glidden, Iowa. He built the first suspension bridge across the mouth of the Scioto river. His picture is found on page 719 of Evans's History of Scioto County, Ohio.

Children, born in Ohio:

i. LAURA YOUNG,[7] b. 14 Aug. 1832; d. at age of 10 months.
293. ii. CARLOS, b. 8 Nov. 1834; d. 11 Mar. 1877.
iii. DANIEL YOUNG, b. 6 Apr. 1837; d. 1841.
iv. GEORGE CRANE, b. 17 Jan. 1839; d. 1856.
294. v. JOHN JEFFERSON, b. 19 Sept. 1840; d. May 1900.
vi. FLORENCE, b. 21 Dec. 1841; d. 1843.
vii. ALICE, b. 15 Aug. 1842; d. Sept. 1842.
viii. ANNIE MARIA, b. 7 Jan. 1846; m. 29 July 1874, Francis Marr Houts, a lawyer. Children: (1) *Elizabeth Houts*, b. 19 Sept. 1876; m. C. True Bruce; resides at 308 8th Avenue, N. Twin Falls, Idaho. Four children. (2) *Katharine Glidden Houts*, b. 10 Feb. 1877; m. her cousin Walter Houts; resides at 816 Locast St., Alva, Okla. (3) *Annie Lee Houts*, b. 20 Jan. 1878; d. 3 Sept. 1916. (4) *Mary Houts*, b. 20 June 1879; m. (1) June 1900, Lloyd Randolph Flagg; m. (2) in 1919, John A. Radtke; resides in Mt. Washington, Mo. Two children. (5) *Sydney Alice Houts*, b. 1881; resides at 1030 N. First Av., Tucson, Arizona. The mother, Annie Maria (Glidden) Houts was valedictorian of her class in Vassar College.
ix. CORA, b. 20 Apr. 1854; d. 1855.
x. GEORGE MARTIN, b. 5 Apr. 1856; d. about 1881, unm.
xi. CORA 2ND, b. 18 July 1863; d. in infancy.

133. JOSEPH MILLS[6] GLIDDEN (Charles,[5] Lt. Charles,[4] Joseph,[3] Capt. Richard,[2] Charles[1]) was born at Northfield, 1 June 1808; died at Portsmouth, Ohio, 7 May 1865. He graduated at Dartmouth College in 1829. He married (1) MARY DONALDSON, or LEFEVOR who died at Waterloo, Ohio, 11 Apr. 1837. He married (2) his cousin, 8 Feb. 1844, ELIZA EMERY YOUNG, daughter of Rev. Daniel and Mary (Glidden) Young. She was born at Lisbon, 19 Oct. 1819; died at Syracuse, Ohio, 29 Sept. 1881. She was a teacher in Scioto County, Ohio, from 1839 to 1844 and from 1852 to 1878. He was a lawyer, having been admitted to the bar in Scioto County as early as 1841 and was marshall of Portsmouth, Ohio, in 1845.

Child by the first wife, born in Ohio:

i. CHARLES HENRY,[7] b. about 1835; d. at Lincoln, Ill. about 1906.

Children by the second wife, born in Ohio:

ii. JEFFERSON WOLF, b. at Junior Furnace, 15 Nov. 1844; d. at Johnson City, Tenn. 4 Nov. 1910.

iii. Kate Young, b. at Empire Furnace, 17 May 1849; d. at Spencer, W. Va. 11 Aug. 1916.

iv. Flora Alice, b. at Portsmouth, 5 Aug. 1851; m. there 8 Feb. 1876, John Ebenezer Williams, b. near Pomeroy, Ohio 26 Apr. 1850; deceased. His widow resides at 611 Harvey St., Williamson, W. Va. Children: (1) *Eliza Young Williams*, b. at Portsmouth, Ohio, 11 Jan. 1877; d. 21 Feb. 1877. (2) *Mary Glidden Williams*, b. 1 Mar. 1878; d. at Minersville, Ohio, 26 Feb. 1879. (3) *Eliza Young Williams* 2d, b. at Minersville, Ohio, 18 Aug. 1879. (4) *Mary Glidden Williams* 2d, b. at Syracuse, Ohio, 25 Sept. 1881. (5) *John Ebenezer Williams Jr.* b. at Minersville, Ohio, 23 Nov. 1886.

134. JONAS GALUSHA[6] GLIDDEN (Charles,[5] Lt. Charles,[4] Joseph,[3] Capt. Richard,[2] Charles[1]) was born at Northfield, 22 Nov. 1811; died at Marietta, Ohio. He married in Marietta, Ohio, Nancy Gilman.

Children, born in Ohio:

i. Mary.[7]
ii. Ruth.
iii. Thomas.
iv. Lillian.

135. OBADIAH HALL[6] GLIDDEN (Charles,[5] Lt. Charles,[4] Joseph,[3] Capt. Richard,[2] Charles[1]) was born at Northfield 25 Dec. 1814; d. 10 Sept. 1878. He married Lynchia Blair, who was born 13 Jan. 1820, and died Jan. 1879. Her father was John C. Blair of Portsmouth, Ohio.

Children:

i. Laura Alice,[7] b. 10 Aug. 1840; d. 10 Sept. 1883. She m. William Lafayette Sickles. Children: (1) *Pearl Ripley Sickles*, b. 14 Feb. 1864; d. 25 Apr. 1885. (2) *Bertha Hall Sickles*, b. 17 May 1866, m. 26 Feb. 1902, Fred B. Mason; they reside at 1051 Belden Av., Chicago, Ill. Children: (a) *Ira Jenckes Mason*, b. 30 Mar. 1904 and (b) *Ruth Glidden Mason*, b. 24 Apr. 1906. (3) *Cora Glidden Sickles*, b. 29 Mar. 1868; d. 29 Oct. 1890. (4) *William Lafayette Sickles*, b. 1 Mar. 1870; d. 10 July 1907; he m. Margaret Lane; their child *Lane Barclay Sickles*, b. 13 Oct. 1901.

ii. Charles, b. 1842; d. in infancy.

iii. John Mills, b. 1846.

iv. Ruth Hall, b. 29 Apr. 1848; d. Aug. 1919; m. John Jefferson Glidden, her first cousin.

v. Frank Mussey, b. 18 Mar. 1850; d. Jan. 1916.

vi. Jessie Blair, b. 1852; d. 1888.

136. DANIEL ATKINSON[6] GLIDDEN (Charles,[5] Lt. Charles,[4] Joseph,[3] Capt. Richard,[2] Charles[1]) was born at Northfield, 1 Dec. 1819; died at Cincinnati, Ohio, Mar. 1861. He married at Ports-

mouth, Ohio, in 1847, MARY ELLEN ROBINSON, daughter of Joshua Van Sant and Hannah (Cooper) Robinson. She was born at Portsmouth, Ohio, 25 Dec. 1829 and died there in Mar. 1857.

Children, born at Covington, Ky.:

i. ADA,[7] b. 1848; d. 1851.
ii. BERTHA, b. 18 Dec. 1851; d. about 1907.
295. iii. CHARLES COLBURN, b. 20 Jan. 1855.

137. BENJAMIN TRUE[6] GLIDDEN (Joseph,[5] John,[4] Charles,[3] Capt. Richard,[2] Charles[1]) was born at Raymond, about 1784; died in Friendsville, Susquehannah Co., Pa. 9 Feb. 1852, aged 68. He married at Corinth, Vt. 13 Nov. 1806, SOPHIA JEFFERSON, daughter of Jedediah and Susanna (Emerson) Jefferson, born 1785 in Rutland, Vt. and died in Friendsville, Pa. 5 Dec. 1860. He was a blacksmith and removed to Auburn, N. Y. About 1825 he removed to Friendsville, Susquehannah Co., Pa. He removed to Warren and subsequently to Little Meadows. In 1831 he purchased a farm in what is now Forest Lake, Pa. and two years later returned to Friendsville. He there built a house owned in 1873 by J. Mulhare. (History of Susquehannah Co., Penn., p. 438.)

Children, born in Auburn, N. Y., except the youngest:

i. BETSEY OCTAVIA,[7] d. in infancy.
296. ii. ANNA MARIE, b. 2 Nov. 1810; m. Orson Thatcher.
297. iii. SARAH WASHBURN, b. 4 Apr. 1816.
298. iv. BENJAMIN, b. 3 June 1818.
299. v. OLIVE J., b. 17 July 1820; m. Archie Stanley.
300. vi. DAVID WILEY, b. in Forest Lake, Penn. 8 Oct. 1828.

138. JAMES[6] GLIDDEN (Joseph,[5] John,[4] Charles,[3] Capt. Richard,[2] Charles[1]) was born in Raymond, 19 May 1790; died in Forest Lake, Susquehannah Co., Penn. He married before 1820, SARAH SAXON who died in Columbus City, Iowa, in 1873. He resided in Hartland, Vt. and Grafton, N. H. and removed about 1832, to Forest Lake, Susquehannah Co., Penn.

Children, perhaps not in order:

i. CLEMENTINE ADELIA,[7] b. in Vt. 7 Oct. 1820; m. in Jan. 1844, Robert Griffin West, b. 6 Sept. 1821; d. at Ainsworth, Iowa, 16 Apr. 1903. She d. there 18 Oct. 1894. They resided in Susquehannah Co. Penn. till 1855; removed to Winneshiek Co., Iowa, where they lived till 1867; removed to Washington Co. Iowa. Children: (1) *Mary Laurentine West*, b. Forest Lake, Penn. 14 Feb. 1848; m. 2 July 1871, Charles Albert Breed who died 14 July 1886. Mrs. Breed now (1924) resides in Ainsworth, Iowa. (2) *George Henry West*, b. in Forest Lake, Penn., 16 June 1851; d. in Ainsworth, Iowa, 15 Apr. 1917.
ii. LAURENTINE ALECIA (twin), b. 7 Oct. 1820; m. about 1838, John Brown and d. without issue.

iii. Louisa.
iv. John Demmon, b. in Grafton, N. H. 5 Nov. 1824. Served in Co. E, Sixth Corps, 96th Regt. Ill. Vol. Inft. in Civil War.
v. Caroline.
301. vi. Nathan C., b. in Hartland, Vt., 29 Dec. 1830.

139. JEREMIAH[6] GLIDDEN (John,[5] John,[4] Charles,[3] Capt. Richard,[2] Charles[1]) was born (probably at Wakefield) 10 Apr. 1780; died at Meredith Centre, 24 Mar. 1867. He married (1) at Epping, 2 Sept. 1804, Betsey Crockett of Epping. He was then a resident of Portsmouth. She was born 20 Oct. 1786 and died at Meredith, 4 Dec. 1843. On the Jeremiah Glidden farm at Meredith Centre stands her gravestone which reads as follows:

"Sacred to the Memory of|Mrs. Betsey Glidden|wife of|Jeremiah Glidden|who deceased this life|Dec. 4, 1843|Aged 57 years. Leaving behind to mourn|her departure|an affectionate husband|and nine loving children|"

He married (2) at Meredith, 13 June 1844, Mrs. Susan Haynes who survived him and was appointed administratrix of his estate 16 Apr. 1867. His farm of 100 acres was bounded northerly by the road leading from Meredith Centre to New Hampton Institution, easterly by the Sibley road so called, southerly by the land of Smith W. Lawrence and westerly by Wickwas Pond. (Belknap Co. Probate, 2163.)

Mary A. Pendergast received of her guardian Enoch Clark her portion of the estate and signed with Eli E. Pendergast 7 Mar. 1865. In pencil is written Mary A. Canney. (Belknap Probate, 2163.)

Susan Glidden, widow of Jeremiah Glidden, late of Meredith, was appointed administratrix with David S. Pitman and Charles R. Swan sureties, 16 Apr. 1867. Lane Plummer, William P. Mead and Smith M. Glidden were appraisers.

Jeremiah Glidden was head of a family in Meredith in 1840 consisting of one male between 60 and 70, of one female (his mother) between 80 and 90, of one female (his wife Betsey) between 50 and 60; one male between 15 and 20 and one male between 10 and 15. (Census 1840.)

Children, born at Meredith:

302. i. Haven,[7] b. 18 Mar. 1805; d. 1863.
303. ii. Chase, b. 28 Sept. 1808; settled in Orneville, Me.
iii. Caroline, b. 4 Jan. 1811.
304. iv. John, b. 2 Mar. 1813.
v. Eliza, b. 4 Sept. 1816; m. Thomas J. Robinson of Laconia. She d. in Meredith, 15 Dec. 1901. Their children were (1) *Anna Maria Robinson.* (2) *Mary Caroline Robinson.* (3) *Emma Rachel Robinson.* (4) *Clara Isabel Robinson,* b. 16 June 1854; d. in Meredith 3 Oct. 1917; she m. Joseph Frank Smith of Meredith. They had seven children, including *Barbara Eloise Smith* b. 29 Nov. 1888; m. Truman G. Edwards and resides at 185 Oakley Road, Belmont, Mass.
305. vi. Simeon D., b. 6 Apr. 1820.

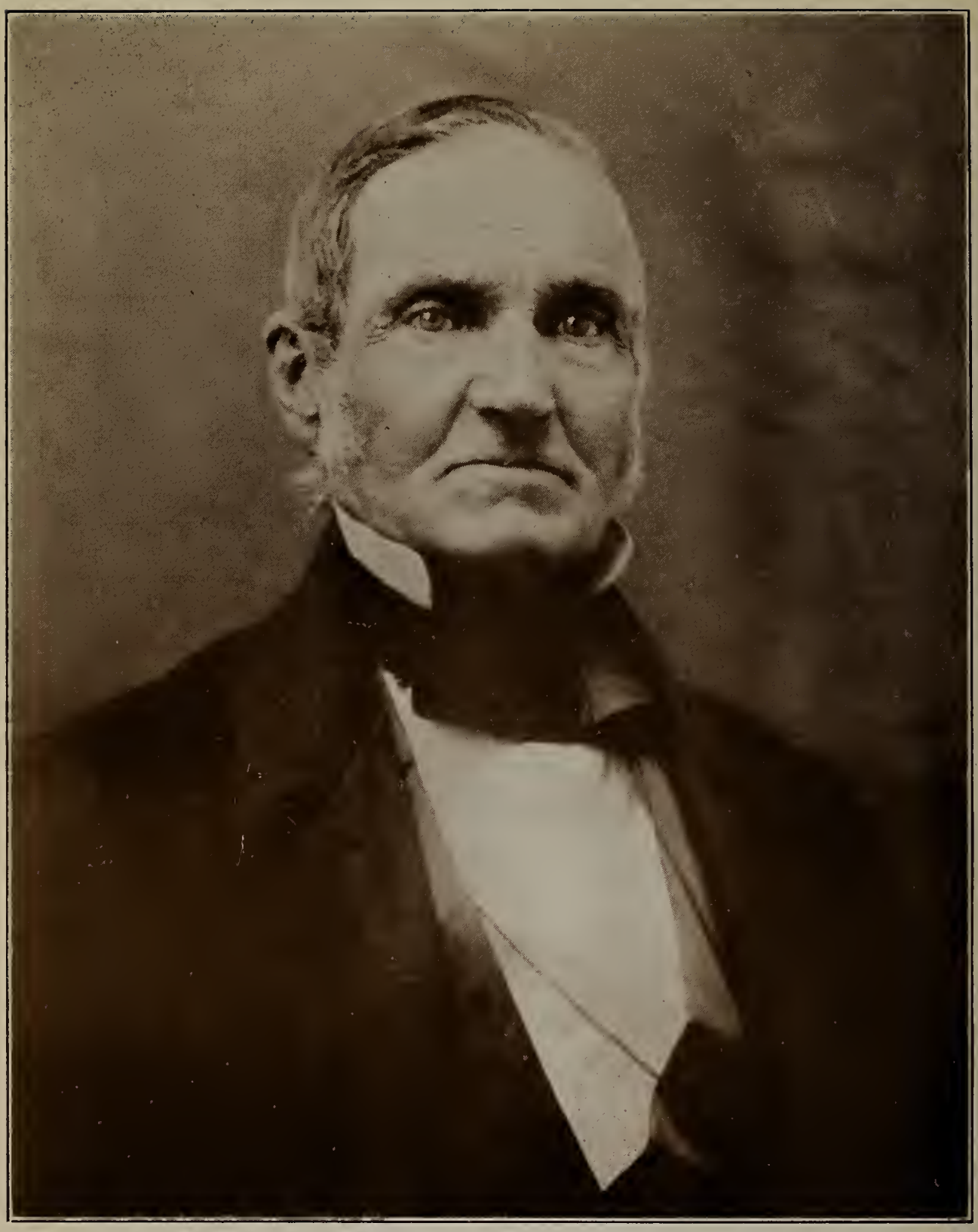

John Glidden of St. Albans, Maine

vii. Mary Jane, b. 18 Feb. 1823.
viii. Rufus Lewis, b. 5 June 1825; d. 1849.
306. ix. Warren Lovell, b. 12 May 1828.
(Family Bible of Jeremiah Glidden.)

140. JONATHAN[6] GLIDDEN (John,[5] John,[4] Charles,[3] Capt. Richard,[2] Charles[1]) was born in New Hampshire in 1783; died in Meredith, 4 Sept. 1830, aged 47. His remains were buried on the John Collins farm about one mile from Meredith Centre on the Laconia Road. He was living in Epping in 1809; in Rowley, Mass., 1811 to 1814.

He married in Boxford, Mass., 14 Feb. 1811, Betsey Proctor of Boxford, Mass. He was then living in Rowley, Mass. It is conjectured that his wife was a daughter of Ebenezer and Sarah (George) Proctor of Kingston but this has not been proved. His widow Betsey died at Meredith Bridge (now Laconia), at the residence of Mr. F. Russell shortly before 24 May 1849, aged 67 years.

Samuel Shaw and Benjamin Shaw, both of Canaan, Me., for $300 sell Jonathan Glidden of Epping, N. H., yeoman, 100 acres partly in Township No. 4, Third Range north of the Waldo Patent and partly in the Town of Palmyra adjoining No. 4, 13 Oct. 1809. (Somerset Co. Deeds, 2: 60.)

Jonathan Glidden of Rowley, Mass., yeoman, for $500 sells James Stewart of Newport, Hancock Co., Me. the above property, 22 Nov. 1814. Jonathan Glidden and Betsey his wife sign this deed but she signs her name as "Betsey Proctor." (Penobscot Co. Deeds, 1: 314.)

No children have been found.

141. JOHN[6] GLIDDEN (John,[5] John,[4] Charles,[3] Capt. Richard,[2] Charles[1]) was born in Gilmanton, 8 Apr. 1788 and died at the home of his daughter in Newport, Maine, 5 Sept. 1865. He married 30 Nov. 1809, in Palmyra, Me. Mary Shepard Jewett, daughter of David Hale and Mary (Shepard) Jewett. She was born 19 July 1789 at Exeter, and died in Hartland, Me. 6 July 1852. He married (2) Mrs. Betsey Clark. He is buried with his first wife at Hartland, Me.

He came from Gilmanton to St. Albans, Me. about 1808, and was occupied with farming and lumbering. He removed to Hartland in 1838 and returned to St. Albans in 1839. He was a pioneer in Maine, an industrious devout man, a member of the Baptist Church in Hartland which he helped to reorganize in 1841. He was a Whig.

Jonathan Farrar and Benjamin Shepard, both of Bloomfield, Me. gentlemen, for $600 sell John Glidden of Palmyra, Me. 200 acres in St. Albans "off the north east end of lot No. 10 in the Second Range in said town," 15 Dec. 1814. Signed by Jonathan Farrar and Hannah his wife and Benjamin Shepard and Mary his wife. (Somerset Co. Deeds, 5 : 370.)

He mortgaged one half of this lot to Calvin Selden and Amos Fletcher, both of Norridgewock, traders, 13 Feb. 1818, and his rights in 100 acres of said lot were sold 20 Feb. 1819. (Ibid. 7 : 469; 8 : 174.)

Children all by first wife, born in St. Albans or Hartland, Me.:

307. i. Clarissa Folsom,[7] b. 14 July 1810.
308. ii. Calvin Selden, b. 18 Nov. 1812.

309. iii. Elizabeth Frances, b. 30 July 1815.
iv. John Jr., b. 2 April 1821; drowned in St. John River 17 Apr. 1844, while attempting to cross on the ice.
v. Mary Shepard, b. 9 Aug. 1822; d. 29 Aug. 1837.
vi. Joseph Gale Folsom, b. 9 June 1824; died 27 April 1846.
310. vii. Emily French, b. 18 Jan. 1827.
viii. Samuel Shepard, b. 23 Jan. 1830; died 11 Jan. 1854 at Sonora, Calif. He went to California about 1850. Letters dated 1852 and 1853 speak of his business as the manufacture of shingles. He was killed by a slide in a gulch where he was prospecting for gold.
ix. Lydia Anna, b. 18 Mar. 1833; died in San Diego, Calif. 12 Feb. 1897. She married 13 Apr. 1855 at her sister's home in Sebec, Me., Col. Benjamin S. Cilley. He was b. about 1813 and d. about 1870. She m. (2) Freeman C. Tyler of Lakeland, Minn. They later moved to San Diego, Calif. where she is buried. (Births from family Bible of John Glidden.)

142. BENJAMIN[6] GLIDDEN (Benjamin,[5] Lt. Charles,[4] Charles,[3] Capt. Richard,[2] Charles[1]) was born in Maine 2 June 1773; died Patricktown Plantation (Somerville), Me. 12 Dec. 1856. He married Ruth Bartlett who was born 8 Mar. 1788; died 30 Oct. 1871. They resided in Montville in Waldo Co. and in Patricktown Plantation in Lincoln Co., Me. It seems probable that he is the Benjamin who married in 1797, Jane Rogers, but the mother of his son Joseph born about 1805 by his own statement was Ruth Bartlett.

Children, not all in order:

311. i. Benjamin,[7] b. about 1803.
312. ii. Joseph, b. about 1805.
313. iii. Israel, b. 23 Sept. 1807.
iv. Ruth, m. —— Brann.
314. v. James.
315. vi. Warren, b. 16 June 1814.
vii. Willard, m. Julia Munsey.
viii. Rhoda, m. Oliver Hibbert and had (a) *Pearl Hibbert* and (b) *George Hibbert.*
316. ix. Rufus, b. 8 Mar. 1810.
x. Lucinda, m. William Leighton.

143. CHARLES[6] GLIDDEN (Benjamin,[5] Lt. Charles,[4] Charles,[3] Capt. Richard,[2] Charles[1]) was born at Alna, Me. 21 Mar. 1778. He married (1) at Pittston, 23 Oct. 1800, Elizabeth Pulsifer of Pittston. He entered his intention (2) at Alna, Me. 11 Mar. 1819, with Ruth Plummer. His intention of marriage the first time was recorded in Alna, Me. 5 Sept. 1800. He resided in Whitefield, Me.

Children by first wife, born in Whitefield, Me.:

i. Eunice,[7] b. 9 July 1801; int. 26 Sept. 1826, John W. Chapman of Nobleboro, Me.
317. ii. Abiel Follansbee, b. 1 Nov. 1802.

318. iii. Isaac C., b. 5 Feb. 1804.
319. iv. Ambrose, b. 25 Sept. 1805.
v. Harriet, b. 28 Aug. 1807; int. 21 Apr. 1831, Jacob Marson of Pittston.
vi. Eliza, b. 16 Mar. 1809; int. 28 Aug. 1830, Capt. James Kincaid of Jefferson, Me.
vii. Abigail, b. 1 Mar. 1811.
320. viii. Charles P., b. 25 Jan. 1813.
321. ix. Hiram, b. 27 Feb. 1815.

Children by second wife, born at Whitefield:

322. x. Albert M.,[7] b. 2 Jan. 1820.
323. xi. Daniel P., b. 13 Sept. 1821.
xii. Sarah Ann, b. 7 Feb. 1823.
xiii. Ruth Jane, b. 30 Mar. 1825.
xiv. Emily P., b. 21 Jan. 1827.
xv. Albion, b. 26 June 1829.

144. ISRAEL[6] GLIDDEN (Benjamin,[5] Lt. Charles,[4] Charles,[3] Capt. Richard,[2] Charles[1]) was born in Alna, Me. 9 Feb. 1783; died in Lewiston, Me. He married Rebecca ——, probably Rebecca Lenfest, daughter of Peter and Lydia Lenfest of Lewiston, Me.

James Lenfest of Palermo for $10 quitclaims unto Israel Glidden of Lewiston, all interest in the estate owned by Peter Lenfest of Lewiston, as said Glidden is bound to support said Peter Lenfest and his wife during their natural lives, 11 Mar. 1817. Witnesses: Peter Lenfest and Enoch A. Glidden. (Lincoln Co. Deeds, 97 : 19.)

Peter Lenfest of Lewiston, yeoman, for $850 sells Israel Glidden of Lewiston, yeoman, lot No. 44 of 100 acres. Signed Peter Lenfest and Lydia Lenfest his wife, 16 May 1816. (Sagadahoc Co. Deeds, 17 : 509.)

Israel Glidden of Lewiston in consideration of a bond for maintenance of $1500 by Peter L. Glidden of Lewiston, yeoman, sells him lot No. 44 of 100 acres, on the plan of Dea. Ezra Randall, called the Cook lot, "being the same where said Israel Glidden now lives," 23 Dec. 1841. (Ibid. 18 : 215.)

On same day Peter L. Glidden mortgages back the same to Israel Glidden, provided he fails to support said Israel and Rebecca his wife, during their natural lives. (Ibid. 18 : 215.)

Children:

i. Peter L.,[7] of age as early as, 23 Dec. 1841; living in Bowdoin, Me. 20 May 1873, with his wife Abby. (Sagadahoc Co. Deeds, 40 : 101.)
ii. Eunice, m. 10 Oct. 1859, as his second wife Charles Campbell of Bowdoin, Me. He was son of Daniel and Abigail (Hall) Campbell and b. in Bowdoin, 31 Mar. 1806. (Hall Genealogy.)

145. DAVID[6] GLIDDEN (Benjamin,[5] Lt. Charles,[4] Charles,[3] Capt. Richard,[2] Charles[1]) was born in Alna, Me. 17 Mar. 1785; died in Palermo, Me. 18 Mar. 1833, aged 48. He married (1) in Nobleboro, Me. 9 June 1808, Martha Shephard, daughter of James Shephard of Whitefield, Me. (Register, 66 : 281.) She died in Palermo, Me. 10 Jan. 1823. He married (2) Ruth Hibbard, probably daugh-

ter of Daniel and Judah (Morrill) Hibbard of Somerville, Me. born 28 Feb. 1803. They resided in Palermo, Me. A plan of his farm of 150 acres in Palermo, Me. was made 18 Mar. 1807. (Lincoln Co. Deeds, 65 : 239.) He was living there in 1820.

Children by first wife:

i. MARY S.,[7] m. John Morrill; d. in China, Me. 1839. Five children.
ii. MARTHA S., m. William Oakes of Orono, Me.; d. in Milford, Me. 17 Mar. 1861. Eight children: (1) *Albion Oakes*, (2) *James Oakes*, (3) *Celestia Oakes*, (4) *Wallace Oakes*, (5) *Henry Oakes*, (6) *Martha Oakes*, (7) *Nancy Oakes*, and (8) *William Oakes*.
iii. NANCY S., m. Alexander Glidden; d. in Jefferson, Me. Feb. 1873. In her will dated 7 Dec. 1871, she mentions her two brothers David S. Glidden and James S. Glidden. (Lincoln Co. Probate, 125 : 102.) No children. She was second wife.
324. iv. JAMES SHEPHARD, b. 27 Oct. 1816.
325. v. DAVID SHEPHARD, b. 13 Feb. 1819.
vi. LYDIA, b. 24 Jan. 1821; not married.

Children by second wife, born in Palermo, Me.:

326. vii. EUNICE SHEPHARD, b. 22 Mar. 1825, m. James W. Riley.
327. viii. LOT RUST, b. 14 Apr. 1828.
328. ix. SARAH ANN, b. 1 Oct. 1829.
329. x. REUEL WILLIAMS, b. about 1831; m. in Attleborough, Mass. 20 Nov. 1853, Alma L. Coombs of Smithfield, R. I.
xi. BENJAMIN FRANKLIN, removed to California; died in Oklahoma, leaving one son *Ned*.

146. ENOCH AVERILL[6] GLIDDEN (Benjamin,[5] Lt. Charles,[4] Charles,[3] Capt. Richard,[2] Charles[1]) was born in Alna, Me. 7 Feb. 1789. He entered his intention of marriage in Alna, Me. with HIPHSIBATH HOWARD of Jefferson, Me. 23 Sept. 1820. She was daughter of Corp. Daniel Howard of Jefferson, Me. and died in Alna, Me. about 1836. He entered his intention of marriage (2) in Alna, Me. 24 Sept. 1836, with OLIVE CLARK.

Children by first wife, born in Alna, Me.:

330. i. JOSEPH HILTON,[7] b. 13 Aug. 1821; d. 2 Jan. 1891.
ii. ENOCH AVERILL, b. 6 June 1824; d. young.
iii. HEPSIBATH, b. 11 Nov. 1826; m. Simon Foster of Bremen, Me. No issue.
331. iv. JOHN POTTER, b. 21 June 1828.
v. MARTHA M., b. 24 Apr. 1830; m. in Lowell, Mass. 18 Jan. 1853, Nelson Cox; resided in Lowell, Mass. Children: (1) *Anson Cox*, (2) *Frank Cox*.
vi. HARRIET, b. 8 Oct. 1831; d. unm.
vii. BENJAMIN FRANKLIN, b. 17 Sept. 1833.
viii. LAURA JANE, b. 8 Jan. 1835; m. William Hutchins of Bristol, Me. She d. young. Children: (1) *Eugene Hutchins*, (2) *Eldora Hutchins* who m. Sands Perkins.

Children by second wife, born in Alna, Me.:

ix. ADAH BETHIAH, b. 3 Apr. 1837; d. unm. in Lowell, Mass. 1912.
x. MARY ELIZABETH, b. 17 Apr. 1839; d. young.
332. xi. SETH, b. 22 Jan. 1841.
xii. MARY ABBY, b. 11 Nov. 1843; m. in Lowell, Mass. 30 May 1864, Henry H. Bickford of Salem, Mass.
xiii. ALFONSO, b. 9 Feb. 1845; d. young.
xiv. ANSON, b. 31 May 1849; d. young.
xv. ALVA MARTIN (twin), b. 31 May 1849; d. young.
xvi. ELNORA VIOLA, m. in Lowell, Mass. 14 Nov. 1878, Alfred A. Robinson. Their dau. *Raymah Robinson*, m. Dr. Roy S. Perkins of 520 Commonwealth Av., Boston. They reside in Lowell, Mass.
xvii. WALTER C., d. in Lowell, Mass. 22 Aug. 1864, a. 11 m. 5 d.

147. EZEKIEL AVERILL[6] GLIDDEN (Benjamin,[5] Lt. Charles,[4] Charles,[3] Capt. Richard,[2] Charles[1]) was born in Alna, Me. 9 Oct. 1791 and died in Etna, Me. July, 1853. He entered his intention of marriage in Alna, Me. 27 May 1815, with BETSEY BAILEY, who was born on Monhegan Island, Me.

Ezekiel Averill Glidden of Dixmont for $182 sells Frederick Augustus Butman of Dixmont 67½ acres in Dixmont, 9 Sept. 1829. This deed was signed by Ezekiel A. Glidden and Elizabeth Glidden his wife. (Penobscot Co. Deeds, 21 : 215.)

They resided in Jackson, Me. in 1826; in Dixmont, 1829 to 1831 and in Etna, Me. He was living in Belfast, Me. in 1820 and his family then consisted of one male and one female between 26 and 45, one female between 16 and 26, and one male and two females under 10. (Census, 1820.)

Children, born in Maine:

333. i. WILLIAM STINSON,[7] b. 28 Jan. 1814.
334. ii. JOHANNA, m. Salmon Grover Sawtelle.
335. iii. HIRAM, b.
iv. BENJAMIN FRANKLIN, of Bangor, Me.
v. NANCY JANE, bapt. 1 Jan. 1832; m. Seward Glidden of Corinth, Me.
vi. SARAH ELIZABETH, b. in Jackson, 30 Mar. 1826; m. in Etna, Me. 11 Nov. 1846, Salmon Grover Sawtelle.
vii. LUCRETIA, d. at 16 years.
viii. LUCY, m. Bowman Glidden of Bangor, Me.
ix. ANGELINE, d. in childhood.

148. CHARLES[6] GLIDDEN (Charles,[5] Lt. Charles,[4] Charles,[3] Capt. Richard,[2] Charles[1]) was born in Ballstown, Me. about 1779; died at Cooper's Mills, Me. 11 June 1863, aged 84. He married EXPERIENCE SYKES who died at Cooper's Mills, Me. 9 July 1867, aged 86. They were buried in the Glidden burial ground at Cooper's Mills where their stones may still be seen.

Children, not all in order, born in Jefferson:

336. i. CHARLES,[7] b. 1 Sept. 1806.
337. ii. MOSES, b. 26 Apr. 1815.
338. iii. ARTEMAS, lived in Augusta.
iv. SUSAN, m. Benjamin Glidden of Somerville, Me.
v. EUNICE S., m. 18 Feb. 1840, Jesse C. Gray of Montville, Me. He was b. 6 Nov. 1806; d. 6 Jan. 1876. Two sons and a daughter.
vi. MELETIAH, m. John Boynton of Augusta, Me. Three sons and a daughter.
vii. NANCY, m. in Medford, Mass. 11 July 1849, John W. Cahoon of Augusta, Me. No children.

149. DEA. WILLIAM[6] GLIDDEN (Charles,[5] Lt. Charles,[4] Charles,[3] Capt. Richard,[2] Charles[1]) was born about 1787 in Ballstown, Me. He died at Cooper's Mills shortly before 1 July 1863. He married CHARLOTTE CAPEN of Vassalboro, Me. who was born about 1792. Lambert Glidden of Jefferson was appointed administrator of the estate of William Glidden, 1 July 1863. (Lincoln Co. Probate, 102 : 112.) He was a deacon of the Free Baptist Church at Cooper's Mills, Me.

Charles Glidden of Long Pond Settlement for $500 sells William Glidden of sd Long Pond Settlement "one half of the land whereon I now live," beginning by Travel Brook at Charles Glidden Jr.'s south corner, 2 Apr. 1808. (Lincoln Co. Deeds, 64 : 112.)

Charles Glidden of Long Pond for $500 sells William Glidden of Long Pond "one half of the land whereon I now live the other half being already deeded to him," 23 Apr. 1814. (Ibid. 103 : 234.)

Lambert Glidden, administrator of the estate of William Glidden, late of Jefferson, petitions to the Judge of Probate to sell the grist mill, saw mill and mill privilege, 7 June 1864. (Ibid. 73 : 480.)

Lambert Glidden, with Franklin Glidden and J. B. Donnell as sureties, administered upon the estate of William Glidden late of Jefferson, 6 Sept. 1864. (Ibid. 100 : 192.) Charlotte Glidden his widow requested an allowance, 1 Dec. 1863. (Ibid. 104 : 163.)

Children, born in Maine:

i. CAPEN, d. 25 July 1849, aged 28. Alvin Piper of Whitefield was appointed administrator 24 Sept. 1850 and also guardian unto *Alvin Glidden* (m. Mary Murphy) and *Angella M. Glidden*, minors under 14, children of Capen Glidden, late of Whitefield, dec'd, 3 May 1852. (Lincoln Co. Probate, 55 : 461 and 56 : 424.) Mary Glidden his widow requested an allowance 7 Oct. 1850. (Ibid. 70 : 66.) Angelia M. m. in Boston, Mass. 25 Feb. 1871, Albert E. Manning. No children.
ii. PERMELIA TILTON, b. 17 July 1823; m. William Glidden of Freedom, Me.
iii. WILLIAM, drowned 21 Apr. 1847, aged 22 y. 9 m. He m. 18 Dec. 1846 Belinda Avery, daughter of Robert Foye and Maria (Dunton) Avery. She d. 5 Dec. 1848. William Glidden of Jefferson was appointed administrator of the estate of William Glidden Jr. late of Jefferson and stated that the real estate of the deceased was located in Patricktown Plantation (now Somerville) 22 Aug. 1848. (Lincoln Co. Probate, 61 : 44.) The widow re-

quested an allowance, 8 May 1848. (Ibid. 55 : 164.) His estate was insolvent and among those having claims 27 Sept. 1849, were Artemas Glidden, Alexander Glidden, Capen Glidden and William Glidden. (Ibid. 68 : 462.)

iv. AZUBA, b. about 1827; m. Gilman Plummer; d. in Alna, Me.

v. THEOPHILUS A.,[7] d. 28 June 1829, aged 5 d.

vi. LAMBERT, b. 8 Sept. 1831; m. 17 Mar. 1852, Harriet Glidden, dau. of Joseph and Harriet (Avery) Glidden. She was b. in Jefferson, Me. 15 Apr. 1834; died there 3 Feb. 1921. No children.

vii. DANIEL, d. 4 July 1849, aged 16 y. 3 m.

viii. FRANK, b. about 1837, went to California; m. Aseneth Gowing; and returned to Jefferson, Me.

150. MOSES[6] GLIDDEN (Charles,[5] Lt. Charles,[4] Charles,[3] Capt. Richard,[2] Charles[1]) is said to have been a brother to Dea. William Glidden of Cooper's Mills, Me. He married ABIGAIL ABBOTT, born about 1790.

He was residing in Freedom, Me. in 1820 and his family then consisted of one male and one female between 26 and 45, one female between 16 and 26, one male between 10 and 16 and one male and one female under 10. His wife was living in Freedom in 1850 at the age of 60.

Children, born in Freedom, Me.:

339. i. WILLIAM,[7] b. 9 Jan. 1810.

340. ii. CHARLES, b. about 1819.

iii. SAMUEL, b. about 1821; m. Violet Danforth.

iv. REBECCA.

151. JOHN[6] GLIDDEN (Arnold,[5] Lt. Charles,[4] Charles,[3] Capt. Richard,[2] Charles[1]) was son of Arnold Glidden by his first wife, born in Pittston, Me. about 1790 and died in Corinth, Me. 25 Sept. 1875. He married in 1815, ELIZABETH BRANN. He apparently resided in Montville and was in Windsor, Me. in 1871 when he applied for a pension at the age of 80 years. He received a land warrant in 1855. His military service is given in the following: —

BY COMMAND OF

MAJOR GENERAL JACOB BROWN

To all whom it may concern:

KNOW YE, that John Glidden a Private in Captain Ira Drew's Company, twenty first Regiment of Infantry having Served the UNITED STATES Honestly and Faithfully, etc. etc. as follows;

"for the term of During the War, the period of his enlistment, viz: From the first day of June Eighteen Hundred and fourteen to the twenty fourth day of May, Eighteen Hundred and sixteen,

Is Hereby Honorably Discharged.

The said Glidden was born in the Town of Pittsford in the County of Lincoln in the State of Massachusetts, is about twenty-four years of age; is 6 feet 1 inch high, light complexion, grey eyes, light hair; and is by occupation a Farmer.

Given at the Inspector General's Office, Headquarters this twenty fourth day of May 1815.
REGISTERED,"

Signatures follow,
MERRILL MANTON
Br Maj. 21 Regt Inf.

IRA DREW, Captain, 21st Reg. Inf.
G BENDER, Capt. 5 Inf.

Children, born in Montville, Me.:

341. i. IRA DREW,[7] b. 1 Jan. 1815; named for his father's commander.
342. ii. SAWARD B., b. about 1821; living in Corinth, Me. 1874.
iii. WILLIAM GEORGE, b. about 1827.
iv. MARY JANE (twin), b. about 1827; m. in Newton, Mass. 1 July 1868, Seth Davis, his second wife.
v. RUTH, b. about 1829; m. 4 May 1851, Barnard Bruce of Patricktown Plantation (Somerville), Me.
vi. CAROLINE, b. about 1832; m. Stephen Andrews of Somerville, Me.
vii. JOHN S., b. about 1834; m. twice; no children. M. (1) Mary Newhall.
343. viii. CHARLES R., b. about 1835; d. in Gardiner, Me.
ix. JEREMIAH, b. about 1843.
x. LUCRETIA, not in order, m. —— Waters of Veazie, Me.
xi. SAMUEL, not in order, lived in Windsor, Me.; m. twice.
xii. ABIGAIL, m. —— Guptill of Veazie, Me.

152. GEORGE[6] GLIDDEN (Arnold,[5] Lt. Charles,[4] Charles,[3] Capt. Richard,[2] Charles[1]) was born at Pittston, Me. 10 May 1806. He married (1) MARY BETHAM, the mother of his four children. She died in 1835. He married (2) MRS. RUTH DUTTON who died in 1878. He settled in Woodville Plantation in 1836 and was living in 1880 on the farm which he cleared up. (History of Penobscot County, Woodville, 513.)

James Irish, agent for the sale and settlement of public lands, sells George Glidden of Pittston, River Lot No. 2 in River Township No. 1, on the east side of the Penobscot River, containing 81 acres 60 rods, 9 June 1828. On the same day Mr. Glidden mortgaged this back to Mark Harris, treasurer of Maine, for $81.40. (Penobscot Co. Deeds, 45 : 81, and 19 : 38.)

George Glidden of Pittston, for $200 sells Stephen Leavitt of Lincoln, River Lot No. 2, in River Township, No. 1, east side of the Penobscot River, 6 Mar. 1830. (Ibid. 45 : 86.)

Arnold Glidden of Chester, Me. yeoman, sells George Glidden, William Crocker and Elizabeth Crocker, "they agreeing to support me and my wife Hannah for the rest of our natural lives," all rights under the Resolve of March 17, 1835, for the benefit of Soldiers in the Revolutionary War and transfer my pension certificate to them, 2 May 1835. (Ibid. 56 : 137.)

Children, born in Penobscot County:

i. HARRIET,[7] m. James Sibley and d. before 1882.
344. ii. AUGUSTUS, b. about 1831.
iii. JAMES, settled in Aroostook Co., Me. and was living in 1880.
iv. JEREMIAH, living in Woodville Plantation, Me. in 1880; m. 1865, Mary Frances Runnels. Children: (1) *Bertie Estelle*, d. young. (2) *Gertrude Chesline*, b. 1868. (3) *Benjamin Edmund*, b. 1872.

153. CHARLES[6] GLIDDEN (Arnold,[5] Lt. Charles,[4] Charles,[3] Capt. Richard,[2] Charles[1]) was born in Pittston, Me. 10 Feb. 1808 and died before 1880. He removed to Chester and Howland, Me. and while residing there entered his intention of marriage in Lincoln, Me. 27 July 1833, with NANCY EMERY, born about 1816.

Jefferson Sinclair of Orono, lumberman, for $190 sells Charles Glidden of Orono, yeoman, a part of lot No. 7 on the east side of Marsh Island, Orono, 7 July, 1834. Signed by Jefferson Sinclair and Celinda Sinclair his wife. (Penobscot Co. Deeds, 47 : 105.)

Charles Glidden of Orono mortgaged back to Jefferson Sinclair same property on same day. (Ibid. 88 : 338.)

Children living in Chester, Me. in 1850:

i. ALBERT,[7] b. about 1835.
ii. JULIA A., b. about 1837.
iii. EUNICE, b. about 1839.
iv. ADALINE, b. about 1841.
v. MARY J., b. about 1844.
vi. SARAH A., b. about 1846.
vii. ALONZO, b. about 1849.

154. MICHAEL[6] GLIDDEN (Michael,[5] Lt. Charles,[4] Charles,[3] Capt. Richard,[2] Charles[1]) was born about 1791. He married DOROTHY —— who was also born about 1791. They resided in Liberty, Me. in 1850.

Children, living in Liberty, Me. in 1850:

i. REBECCA,[7] b. about 1825.
ii. LYDIA, b. about 1827.
iii. EDWARD, b. about 1830.
iv. JULIA, b. about 1833.

155. HARTLEY WASHINGTON[6] GLIDDEN (Michael,[5] Lt. Charles,[4] Charles,[3] Capt. Richard,[2] Charles[1]) was born in Jefferson, Me., 11 Oct. 1811; died in Litchfield, Me. 15 Mar. 1888. He married (1) 22 July 1837, LYDIA SMITH born in Bingham 20 Apr. 1805; died there July 1854. He married (2) LYDIA (ROBINSON) NYE, born in 1817. He married (3) 26 Oct. 1870, HELEN MARR JOHNSTON who was born 9 Oct. 1838; died 13 Oct. 1908 in Randolph, Me.

Children by first wife, born in Bingham, Me.:

i. ALBERT N.,[7] b. 22 Aug. 1838; d. in Augusta, Me. 16 May 1862. He enlisted as a private in Co. E, 8th Me. Regt., Civil War, 7 Sept. 1861, at the age of 23, from Bingham. His widow, called Mary E. Foss, petitioned for administration, 1 Sept. 1867, describing him as "late of Madison, Me." (Somerset Probate.)
ii. CAROLINE M., b. 11 Feb. 1840; m. in Lowell, Mass. 12 Nov. 1864, Wilmot J. Robinson, son of Bradbury and Hannah Robinson of Cornville, Me. She now lives in Calif.
iii. ELIZA B., b. 1 Aug. 1841; m. George W. McLaughlin; no children; she lives in Calif.

iv. Lucy Emily, b. 22 Feb. 1843; d. 1924; m. Charles Carter; no children.

v. Sarah Orlean, b. 28 Dec. 1846; m. (1) in Lynn, Mass. 11 Feb. 1866, Alvan B. Adams, son of Jonathan and Electa B. Adams of Bloomfield, Me. One dau. *Maud V. Adams.* Mrs. Adams m. (2) James B. Hudson; m. (3) Henson Poland; she is dec'd.

Children by second wife, born in Bingham, Me.:

vi. Lydia Ella, b. 1856; d. 13 Mar. 1862.

vii. Adah M., b. 1858; d. 15 Mar. 1862.

viii. Alice B., b. 1860, d. 25 or 28 Apr. 1862 — diphtheria.

Children by third wife, born in Cornville, Me.:

ix. Edith May, b. 7 Mar. 1872; m. 27 July 1900, Jesse Barber; they reside at 76 Water street, Randolph, Me. Child: *Ruth F. Barber*, b. 26 Jan. 1902.

x. Estelle Frances, b. 18 Oct. 1874; m. 12 Sept. 1900, Raymond M. White who was b. 22 May 1877. Children: (1) *Helene Durfee White*, b. 26 July 1902, (2) *Dorothy Lois White*, b. 20 Dec. 1906, (3) *Morton Hartley White*, b. 10 Dec. 1910.

xi. Homer Carroll, b. 11 Aug. 1876; m. 1903, Anne Pauline Holst. Children: (1) *Esther Sophie*, b. 23 Jan. 1905. (2) *Helen Cecelie*, b. 30 Jan. 1906. (3) *Emily Orlean*, b. 23 Mar. 1909. (4) *Hartley Stetson*, b. 10 Dec. 1911. (5) *Carroll Holst*, b. 12 Sept. 1917. (6) *Frederick Albert*, b. 22 Aug. 1918.

xii. Ruth Helen, b. 21 Mar. 1878; m. 26 Jan. 1910, Frederick Stetson Pevear of Brookline, Mass. He d. 29 June 1923. She resides at 23 Babcock Street, Brookline.

156. JOSEPH[6] GLIDDEN (Winthrop,[5] Lt. Charles,[4] Charles,[3] Capt. Richard,[2] Charles[1]) was born in Malta (now Windsor), Me. 10 Feb. 1806; died in Jefferson, Me. 5 Sept. 1890. He married in Jefferson, Me. 25 Mar. 1830, Harriet Avery, daughter of Enoch and Margaret (Shepard) Avery (Averill) of Jefferson, Me. She was born in Jefferson, Me. 5 Apr. 1808, and died at Cooper's Mills, Me. 15 Oct. 1889.

Children, born in Jefferson, Me.:

345. i. Enoch Winthrop,[7] b. 12 Sept. 1832; d. May 1906.

ii. Harriet Elizabeth, b. 15 Apr. 1834; d. 3 Feb. 1921. She m. in Jefferson, Me. 17 Mar. 1852, Lambert Glidden, son of Dea. William and Charlotte (Capen) Glidden of Jefferson, Me. He was b. 8 Sept. 1831; d. prior to 1914. No children. They resided in Jefferson, Me.

346. iii. Joseph Newell, b. 17 Mar. 1836; d. 31 July 1911.

iv. Ruth Ann, b. 12 Apr. 1838; d. 19 June 1873; m. James Abram Noyes. One daughter *Ruth M. Noyes*, and two sons *Daniel Harrison Noyes* and *Lambert A. Noyes*.

v. Edward Harrison, b. — Feb. 1840; d. — May 1840, a. 3 m.

vi. DANIEL STINSON, b. 24 Oct. 1842; d. 27 Apr. 1863, at Baton Rouge, La. in Civil War, unm. He enlisted 10 Oct. 1862 as a private in Co. C., 22nd Me. Regt.
vii. MARGARET MELISSA, b. — Jan. 1845; d. 18 Dec. 1863, unm.
347. viii. PETER SAMUEL, b. 12 Oct. 1847.
ix. HANNAH AVERY, b. 4 Mar. 1850; d. — Sept. 1902, unm.

157. DANIEL[6] GLIDDEN (Winthrop,[5] Lt. Charles,[4] Charles,[3] Capt. Richard,[2] Charles[1]) was born in Windsor, Me. 30 May 1810. He settled in Aroostook Co., Me. and had two sons, one of whom was postmaster at Golden Ridge, Me.

158. ALEXANDER[6] GLIDDEN (Winthrop,[5] Lt. Charles,[4] Charles,[3] Capt. Richard,[2] Charles[1]) was born in Windsor, Me. 14 Jan. 1812. He was a pensioner living at Cooper's Mills, Me. 20 Mar. 1880. He married (1) HANNAH E. WEEKS, born about 1809 (Avery Genealogy, 2 : 866), and living in 1850; married (2) NANCY S. GLIDDEN, daughter of David[6] and Martha (Shephard) Glidden of Palermo, Me. She died in Jefferson, Me. — Feb. 1873.

Alexander Glidden had a claim against the estate of William Glidden, late of Jefferson, died, 27 Sept. 1849. (Lincoln Co. Probate, 68 : 462.)

Alexander Glidden of Jefferson represents to the Judge of Probate that Albert N. Glidden, late of Jefferson died 10 Feb. 1870, and that he is father of said Albert N. who left no wife or children, 1 May 1870. (Ibid. 114 : 143.)

Peter Dunton of Jefferson, with Barnett Mariner and Elbridge S. Weeks as sureties, all of Jefferson, administered upon the estate of Nancy S. Glidden, late of Jefferson, 3 June 1873. (Ibid. 83 : 241.)

Nancy S. Glidden of Jefferson, wife of Alexander Glidden, "being weak in body" made her will 7 Dec. 1871, and it was proved, 1 June 1873. She mentions her husband Alexander Glidden. Also Nettie Glidden, a little girl whom my husband took from the town of Jefferson, till she is 18 years of age. She also mentions her two brothers David S. Glidden and James S. Glidden. Peter Dunton to be executor. (Ibid. 125 : 102.)

Peter Dunton as principal with William C. Jackson and Thomas Kenney as sureties administered upon the estate of Albert N. Glidden, late of Jefferson, 7 Feb. 1871. (Ibid. 100 : 321.)

Children by first wife, born in Jefferson, Me.:

i. ROSA FRANCES,[7] b. 3 Feb. 1845; d. 6 Dec. 1909; m. 11 May 1869, Benjamin Weeks Avery of Jefferson. Children: (1) *Albert J. Avery*, b. 1870 m. Harriet Coombs of Whitefield, Me. (2) *Abbie Ella Avery*, m. Charles Erskine of Jefferson, Me.
ii. ALBERT N., b. about 1846; d. 10 Feb. 1870, unm. He enlisted 4 Jan. 1864 in Co. B, 30th Me. Regt. from Jefferson; transferred to Co. C, same regt. Civil War.
iii. ABBIE, b. 1848; m. William Beckett of Peabody, Mass. She d. in Newcastle, Me.

159. ELIJAH[6] GLIDDEN (Manoah,[5] Andrew,[4] Richard,[3] Capt. Richard,[2] Charles[1]) was born at Gilmanton, 12 Aug. 1796; died in Somersworth, 29 Nov. 1852. He married about 1818, MARY HORNE, daughter of Manoah Jethro and Mary (Stiles) Horne. She was born,

10 Feb. 1786; died 4 Jan. 1875. Their remains were buried in Prospect Hill Cemetery in Lebanon, Me.

He lived in Gilford till 1846 when he removed to Somersworth.

Elijah Glidden was head of a family in Gilford in 1830, consisting of one male and one female between 30 and 40, one female between 40 and 50, one female between 10 and 15, one male and one female between 5 and 10 and one male and one female under 5. (Census, 1830.)

Children, born in Gilford:

i. ELIZABETH,[7] b. 12 Feb. 1820; d. 27 Dec. 1850.

ii. JOHN H., b. 3 Feb. 1826; d. in Alton, 5 Oct. 1899. He is probably the John H. Glidden who married in Somersworth, 4 Jan. 1852, SARAH GRANT, "both of Somersworth." He is also probably the same person who, aged 30, married in Milton, 14 Nov. 1857, SOPHRONIA WING, aged 20, "both of Somersworth."

He enlisted as a musician in Co. A, 1st N. H. Regt. 16 May 1861, and joined Baldwin's Cornet Band of Manchester and served till 9 Aug. 1861. He stated that he was born in Gilford and was then 32 years of age.

iii. SARAH, b. about Apr. 1828; d. 8 Nov. 1850.

348. iv. MARY JANE, b. about Apr. 1828.

v. ISAAC E., b. 4 Feb. 1830; m. in Somersworth, Experience D. Brackett, dau. of Simon Dearborn and Sarah (Brackett) Brackett of Acton, Me. She was b. in 1832; d. 25 Aug. 1883. He d. 12 Apr. 1887. One son *Irving*, b. 4 Apr. 1855; d. 25 Mar. 1896, unm.

160. JASPER ELKINS[6] GLIDDEN (Manoah,[5] Andrew,[4] Richard,[3] Capt. Richard,[2] Charles[1]) was born at Gilford, 1 Feb. 1804; died there, 17 Apr. 1851. He married at Gilford, 29 Mar. 1829, ABIAH SALLY AMES. She was born at Gilford, 2 Nov. 1804; died at Madison, 3 Sept. 1861.

His widow was appointed administratrix, 20 May 1851, with Jonathan T. Weeks of Gilford and Samuel Osgood of Gilmanton sureties. The paper states that he left two children. (Belknap Probate, 725.) In 1830 he was called Jasper E. Glidden Jr. and was living in Gilford with one male and one female each between 20 and 30.

Children, born at Gilford:

349. i. NATHANIEL AMES,[7] b. 23 Nov. 1831.

ii. MARY ELKINS, b. 16 Dec. 1834; m. 12 Apr. 1853, John Gavette Craige of Lawrence, Mass. He was b. at Waterville, 12 July 1829; d. at Chelmsford, Mass. 25 Dec. 1908. She d. at Lawrence, Mass. 13 Nov. 1896. Children: (1) *Etta Josephine Craige*, b. at Manchester, May 23, 1856; m. in Lawrence, Mass. 25 Feb. 1880, Edwin Howe Lord; d. in Lawrence, Mass. 23 Sept. 1894. Their child: *Helen Josephine Lord*, b. 5 Sept. 1887; d. at Chelmsford, 13 June 1909. (2) *Sidney Glidden Craige*, b. 23 May 1866; d. 19 July 1866. (3) *Susie Gertrude Craige* (twin), b. 23 May

1866; d. 5 July 1866. (4) *Nettie Grace Craige*, b. at Lawrence, Mass. 24 Sept. 1867; m. there, 23 May 1894, Walter Perham of Chelmsford, Mass. Children born at Chelmsford: (a) *Sidney Craige Perham*, b. 1 June 1896. (b) *Esther Grace Perham*, b. 16 Apr. 1907.

161. ISAAC[6] GLIDDEN (Manoah,[5] Andrew,[4] Richard,[3] Capt. Richard,[2] Charles[1]) was born in Gilford, 7 Nov. 1808; died at Vinal-Haven, Me. 22 Feb. 1888. He married at Vinal Haven, Me. 22 Nov. 1838, REBECCA CARVER, daughter of Israel and Susannah Carver, born in Vinal Haven, Me. 11 June 1812. She died in Vinal Haven, Me. 28 Nov. 1884.

Children, born in Vinal Haven, Me.:

i. SUSAN CARVER,[7] b. 4 Dec. 1840; d. 1 Nov. 1903. She m. 14 Oct. 1860, Emery Amasa Calderwood. Eight children, six of whom including *Mrs. Joseph S. Black* of Vinal Haven, Me. and *Isaac Glidden Calderwood* of Boston, Mass. are now (1924) living.

ii. ISRAEL CARVER, b. 31 Aug. 1843; m. 20 Nov. 1867, Rebecca Jane Hopkins of Vinal Haven, Me. No children. He was representative from Vinal Haven in 1871. He and his wife are living in Vinal Haven (1924).

350. iii. WILLIAM LANE, b. 2 July 1848.

351. iv. DANIEL HANSON, b. 20 Mar. 1851.

162. DANIEL[6] GLIDDEN (Manoah,[5] Andrew,[4] Richard,[3] Capt. Richard,[2] Charles[1]) was born at Gilford about Dec. 1812; died at Laconia, 5 June 1888, a. 75 y. 7 m. He married MARY W. BENNETT, daughter of Gilman and Polly (Jewett) Bennett of Gilford. She died at Laconia, 11 Feb. 1894, a. 76 y. 1 m. 20 d.

He made his will, 11 Oct. 1886, and it was proved, 18 June 1888. He gave his farm in Belmont to his son Manoah G. Glidden. He mentions his son Isaac S. Glidden, his daughter Sarah F. Glidden, his daughter Eliza A. Kennison, Mary J. Glidden, his grandson Charles D. Kennison, son of Eliza A. Kennison, under 21; his wife Mary W. Glidden, his grandson Daniel M. Glidden; his sister Sally E. Clifford; his son Manoah G. Glidden to be executor.

Children, born at Gilford:

352. i. MANOAH GILMAN,[7] b. 21 May 1853.

ii. ISAAC S., d. unm. 1908.

iii. SARAH F. b. 25 May 1862; m. Louis J. Truland of Laconia; d. without issue, at Laconia, 31 May 1921.

iv. ELIZA A., m. (1) George Kennison; m. (2) Frank Sanborn. Son *Charles Kennison*, m. Martha Davis. Two children.

v. SARAH J., d. 25 May 1850, a. 3 y.

vi. DANIEL, d. 8 Oct. 1854, a. 1 month.

vii. MARY, m. Henry W. Wilder; she d. in Laconia, 1917 without issue.

163. JASPER E.[6] GLIDDEN (Capt. Isaac,[5] Andrew,[4] Richard,[3] Capt. Richard,[2] Charles[1]) was born at Gilmanton, 4 Sept. 1801;

died at New Hampton, 4 Aug. 1866. He married at Gilford, 8 Oct. 1820, ELIZA F. ROWE, daughter of Jacob and Eliza Rowe of Gilford. Her father was born in Gilmanton and her mother in Gilford. She died at New Hampton, 18 Sept. 1865, a. 61.

Jasper E. Glidden was head of a family in Gilford in 1830 consisting of one male and one female between 20 and 30, one female between 60 and 70, two males between 5 and 10 and two males and one female under 5. (Census of 1830.)

Administration on the estate of Jasper E. Glidden, late of New Hampton was granted to John M. Flanders with Jeremiah B. Thyng and Dana Woodman sureties, 21 Aug. 1866. (Belknap Probate, 2111.)

Children, named as heirs:

353. i. ARETUS R.,[7] b. at Gilford, 14 Aug. 1821.
354. ii. JOHN D., living at Lawrence, Mass. 1866.
iii. ELIZA I. The Libby Genealogy, p. 308 states that she m. 27 Sept. 1846, Benjamin F. Libby, had three children and d. in Laconia, 13 May 1875.
iv. MERCY ANNA, m. at New Hampton, 11 Mar. 1865, Joseph D. Marston of Meredith.
v. MARY H., m. George I. Hilton.
vi. GEORGE W., b. at Holderness, 30 June 1831.
vii. JOSEPH F., b. about 1833; m. in Lawrence, Mass. 20 Nov. 1853, Sarah J. Webster dau. of Ira Webster of Sandwich. He was b. in Holderness and was a carpenter.

164. GILMAN[6] GLIDDEN (Caleb,[5] Robert,[4] Richard,[3] Capt. Richard,[2] Charles[1]) was born in Gilmanton in 1800; died in Alton, 10 Nov. 1876 aged 76. He was published in Alton 10 Nov. 1837, to ABIGAIL COFFIN, daughter of Benjamin Coffin of Alton and married in New Durham 31 Dec. 1837. She died at Alton, a widow, 25 Jan. 1882, aged 76 y. 2 m. 16 d.

Gilman Glidden of Alton, made his will, 30 Oct. 1875, and it was proved, 17 Jan. 1877. Therein he mentions his wife Abigail Glidden, his daughter Dorothy J. Coffin, his granddaughters Annie and Edith Coffin and appoints his son-in-law Cyrus V. Coffin executor. Witnesses: John W. Currier, Smith Glidden and Perley P. Prescott. (Belknap Co. Probate, 3049.)

Child, born in Alton:

i. DOROTHY J.,[7] b. about 1840; m. in Haverhill, Mass. 20 Feb. 1864, Cyrus V. Coffin son of Jonathan and Sally Coffin and b. in Meredith about 1836. Children: (1) *Annie Coffin.* (2) *Edith Coffin.*

165. SMITH[6] GLIDDEN (Caleb,[5] Robert,[4] Richard,[3] Capt. Richard,[2] Charles[1]) was born at Gilmanton, 28 Sept. 1816, being the youngest son; died at Pembroke, 19 Nov. 1892. He removed to Pembroke in 1838. He married (1) at Pembroke, 31 Dec. 1840, LAURA HEAD LAKEMAN, daughter of Richard and Nancy (Moore) Lakeman. She was born at Pembroke, 20 Oct. 1820, and died there,

2 or 26 May 1864. He married (2) at Concord, 8 Sept. 1864, MARY B. STEVENS of Concord. She was born about 1814 and died at Pembroke, 22 Jan. 1894.

Children by first wife, born at Pembroke:

i. LAURA ANN,[7] b. 11 Aug. 1841; m. 15 Sept. 1856, Isaac Newton Lakeman of Pembroke.

355. ii. WARREN AUGUSTUS, b. 9 Feb. 1843.

iii. GEORGE MILARD, b. 13 Jan. 1845; soldier in Co. K. 14th N. H. Vols. Civil War; enlisted 15 Aug. 1862; d. 18 Oct. 1864, in Pembroke. (Civil War Rolls, 708.)

iv. ALBERT PUTNAM, b. 27 Jan. 1847; enlisted in Co. C. First N. H. Cavalry, Civil War, 31 Mar. 1864; went to San Diego, Calif. He now resides in Los Angeles, Cal.

v. MARY ELIZABETH, b. 6 Mar. 1849; m. 22 Aug. 1867, George W. Elkins of Thornton who d. 19 Nov. 1913. Children: (1) *Rosa B. Elkins*, b. 15 May 1869; d. in Contoocook, 13 Jan. 1905; m. 23 Oct. 1888, Leander Fenton. (2) *Frank W. Elkins*, b. 27 Sept. 1871; d. 1 July 1893, in Thornton. (3) *Fred S. Elkins*, b. 25 Apr. 1873; d. in Concord, 1 Aug. 1909. (4) *Edna D. Elkins*, b. 17 Nov. 1875; d. in Concord 1908; m. 15 Apr. 1894, Jacob Fenton. (5) *Ada G. Elkins*, b. 3 Apr. 1877; m. 3 May 1899, Frank A. Greene. (6) *Lena M. Elkins*, b. 28 May 1880. (7) *Eva B. Elkins*, b. 28 Aug. 1882; m. 28 June 1900, William Fuller. (8) *Wilber W. Elkins*, b. 28 May 1885; d. in Thornton, 29 Apr. 1888. (9) *Blanche M. Elkins*, b. 2 Feb. 1889.

vi. CHARLES NASON, b. 1 Jan. 1851; m. 24 or 28 Aug. 1878, Esther A. Hill of Stoneham, Me. The record of their marriage calls them, "both of Pembroke." He resides in California.

356. vii. FRANK PIERCE, b. 15 Jan. 1853; d. 18 Aug. 1882.

357. viii. ARTHUR WELLINGTON, b. 9 Mar. 1855; deceased.

ix. ELLA FLINT, b. 31 Oct. 1857; d. 31 May 1858.

x. LOREN HENRY, b. 27 Jan. 1860; d. 11 Nov. 1864.

xi. WILLIAM WESLEY, b. 26 Jan. 1862; d. 13 Aug. 1864.

166. REV. NOAH[6] GLIDDEN (Rev. Abel,[5] David,[4] Richard,[3] Capt. Richard,[2] Charles[1]) was born at Gilford, 8 June 1798; died at West Alton, 16 May 1856. He married at Gilford, 6 May 1818, POLLY CONNER, daughter of Samuel and Priscilla (Bryant) Conner. She was born at Meredith, 1 Apr. 1800 or 1801; died at Salem, Mass. 16 Mar. 1896 a. 95 y. Rev. Abel Glidden, father of the groom, solemnized their marriage.

He resided in Gilford and Alton and was a Free Baptist minister.

Administration on the estate of Noah Glidden, late of Alton, dec'd, was granted to Andrew P. Gilman of Alton with Andrew Flanders and Levi Gilman sureties, 17 June 1856. Polly Glidden widow is mentioned. Bethuel Glidden of Salem, Mass. gave bond to administer, 20 May 1857. (Belknap Probate, 1160.)

In 1850 he was a farmer in Alton aged 52 his wife Mary aged 50 and their children Susan b. 1833; Mary 1836; Sarah 1839 and

Eleanor 1844. With them was living Enoch Flanders aged 38. (Census, 1850.)

Children, born in Gilford:

358. i. BETHUEL,[7] b. 13 Mar. 1821.
ii. LYDIA, m. 15 Nov. 1843, Alvah Ellis of Alton. Large family, including *Albert Ellis* of Alton.
iii. CATHARINE, m. James Ames. Three sons. (1) *Gorham Ames* in Civil War. (2) *James N. Ames* m. (1) Emma Dearborn (2) Mary Ellen Hayes; he and second wife d. 1924. (3) *Frank Ames* d. young.
iv. BETSEY, m. Benjamin Frohawk. No children.
359. v. NOAH, b. 22 July 1828; d. 29 Mar. 1913.
vi. MARY JANE, b. 1836, d. young.
vii. SARAH, b. 1839; m. Ezekiel Hinckley of Alton.
360. viii. SUSAN A., b. 2 June 1832; m. as second wife Ezekiel Hinckley.
361. ix. JOHN CONNOR.
362. x. ELEANOR JANE, b. 18 Feb. 1844.

167. LOVEY[6] GLIDDEN (Rev. Abel,[5] David,[4] Richard,[3] Capt. Richard,[2] Charles[1]) was born in Gilford, 16 May 1808; married in 1832, ANDREW P. GILMAN of Alton.

Children, born in Alton:

i. SAMUEL ELI PRESCOTT[7] Gilman, b. 21 Aug. 1832; d. in Alton, 6 July 1916; m. 28 Nov. 1856, Nancy Jane Cooper who was b. in Alton, 15 Mar. 1836; d. there 28 Feb. 1890. Children: (1) *Cora E. Gilman* b. 25 Dec. 1860; m. 20 June 1887, Arthur W. Flanders who d. 10 Feb. 1906. No children. (2) *Hadley F. Gilman*, b. 17 Dec. 1863; m. 17 June 1890, Sarah J. Coffin. Their children: (*a*) *Edna C. Gilman*, b. 26 Apr. 1891. (*b*) *Helen N. Gilman*, b. 20 Aug. 1901; d. 10 Mar. 1919. (3) *John S. Gilman*, b. 14 July 1880; superintendent of schools, Laconia; m. 7 July 1906, E. Maude Garland, who was b. in Farmington, 15 Mar. 1880. Children, first two born in Lisbon, — last in Laconia: (*a*) *John G. Gilman*, b. 18 Aug. 1910. (*b*) *Barbara L. Gilman*, b. 13 June 1913. (*c*) *Robert C. Gilman*, b. 30 Apr. 1920.
ii. ADELINE GILMAN.
iii. ANDREW J. GILMAN.

168. ABEL[6] GLIDDEN (Rev. Abel,[5] David,[4] Richard,[3] Capt. Richard,[2] Charles[1]) was born at Gilford, 16 Oct. 1812; died at Gilford, 11 Dec. 1901. He married at Gilford, Feb. 1837, BETSEY CONNOR, daughter of Samuel and Priscilla (Bryant) Connor. She was born at New Hampton, 23 Oct. 1809; died at Gilford, 9 July 1890. Her father Samuel Connor was a son of Philip Connor. He lived to be over eighty years of age. At eighty Samuel Connor walked from New Hampton to Gilford, a distance of some twenty miles.

Child, born at Gilford:

363. i. BENJAMIN CONNOR,[7] b. 26 July 1838.

169. DANIEL F.[6] GLIDDEN (Richard,[5] David,[4] Richard,[3] Capt. Richard,[2] Charles[1]) was born at Alton, 28 Dec. 1819; married at Gilmanton, 18 Feb. 1847, ELIZABETH ADELINE DUDLEY of Alton, born at Alton 19 Jan. 1818, the daughter of Stephen and Priscilla (Haines) Dudley. (Dudley Genealogy, 459.) She died, a widow, at Barnstead, 6 May 1893. They resided in Sandwich and both were deceased before 10 June 1900.

Children, born at Sandwich:

364. i. HERBERT,[7] b. near 1852; only surviving child, 1893.
ii. —— dau., d. young.

170. DAVID SWETT[6] GLIDDEN (Richard,[5] David,[4] Richard,[3] Capt. Richard,[2] Charles[1]) was born at Alton, 17 July 1821; died at Gilmanton, 20 Nov. 1871, in his 51st year. He married (1) about 1849, ELVIRA MELISSA CLOUGH, daughter of Nehemiah and Sarah (Rowe) Clough. She was born at Gilmanton in 1822 and died there 9 Jan. 1868. He married (2) at Wakefield, 27 Mar. 1869, MRS. MARY A. (HORNE) GILMAN of Acton, Me. She was then 46 years of age and daughter of Frederick and Polly (Chamberlin) Horne of Acton, Me. Her mother was born in New Durham. Mr. Glidden lived near Gilmanton Iron Works and the family are buried in the old burying ground there.

Children, born at Gilmanton:

i. FRANK IRVING,[7] b. 21 June 1851; d. 12 Sept. 1871.
ii. ABBY MARIA, b. 1853; d. 9 Oct. 1855, a. 2 y. 9 d.
365. iii. CHARLES HENRY, b. 8 Aug. 1856.
iv. ALBERT E., b. 1858; d. 22 Jan. 1859, a. 3 m. 12 d.
v. JULIA FRANCES, b. 5 Feb. 1861; m. at Fort Wayne, Ind. 15 May 1888, Frank Edgar McCoy of Watertown, N. Y. She d. there 1 Jan. 1919. He was b. at Conemaugh, Pa. 12 Aug. 1858. Their children are (1) *Harold Glidden McCoy*, b. Cortland, N. Y. 1 Apr. 1890; m. at Herkimer, N. Y. 24 Nov. 1915, Cora Wilson Huffert, dau. John F. and Sara Jeannette (Tallman) Huffert b. at Herkimer, 30 Oct. 1897. Their dau. *Helen Marie McCoy*, b. 21 Aug. 1916. (2) *Chauncey Henry McCoy*, b. Ingram, Pa. 14 Aug. 1892. (3) *Helen Inez McCoy*, b. Ingram, Pa. 26 Aug. 1894.

171. HOSEA[6] GLIDDEN (Jonathan,[5] David,[4] Richard,[3] Capt. Richard,[2] Charles[1]) was born at Alton, 17 May 1819; died there, 10 June 1885. He married at Alton, 28 Apr. 1844, SUSAN PERKINS, daughter of James and Nancy (Ricker) Perkins of Alton. She died at Alton, 4 Jan. 1887, a. 61.

He made his will, 9 Dec. 1882, and it was proved, 21 July 1885. He mentions his wife Susan P. Glidden and gave his old farm to Calvin S. Glidden and to Selden H. Glidden son of Calvin S. Glidden. (Belknap Probate, 4004.) They had no children but adopted a son, 13 Nov. 1856. (Ibid. 1195.)

Adopted child:

366. i. Calvin Selden,[7] b. 29 Jan. 1854.

172. JONAS ALBERT[6] GLIDDEN (Jonathan,[5] David,[4] Richard,[3] Capt. Richard,[2] Charles[1]) was born in Alton, 7 Feb. 1826; died in Gloucester, Mass. 6 Aug. 1895. He married in Rockport, Mass. 16 July 1853, Rosina Locke Black, daughter of Josiah and Clarissa (Locke) Black. She was born in Virgil, N. Y. 28 Apr. 1832; died in Gloucester, Mass. 11 Mar. 1900. Mrs. Glidden's father was born in Deer Isle, Me. and her mother in Bethel, Me. Mr. Glidden changed his name from Jonas Aristobulus to Jonas Albert.

Children, born in Gloucester, Mass.:

i. Emma Jane,[7] b. 2 Aug. 1854; m. in Gloucester, Mass. 28 June 1874, Michael Herbert Duley, son of Michael and Mary W. (Langsford) Duley (Dooley) of Gloucester, Mass. He was b. in Gloucester, Mass. 12 Jan. 1846. They reside in North Sutton.

ii. Edith Julia, b. 2 Mar. 1855; m. in Gloucester, Mass. 24 Oct. 1879, Emerson L. Saunders, son of Leonard J. and Anna Saunders, b. in Gloucester, Mass. about 1856. They reside in Gloucester, Mass.

iii. Mary Ellen, b. 19 Jan. 1856; graduate Salem Normal School, 1878; m. in Gloucester, Mass. 3 July 1880, Rev. Richard Thomas Wilton, son of Richard and Sarah (Mallet) Wilton. He was b. in Plymouth, England, about 1851. They reside in Elkins (New London). Their children: (1) *Richard Clive Wilton*, b. in Cambridge, Mass. 4 Apr. 1881; graduate Boston University, 1908; teacher, Nome, Alaska. (2) *Wilfred Mallet Wilton*, b. Rochester, Mass. 2 Oct. 1882; graduate Harvard University, 1908; m. Mary Berode of Berkeley, Cal.; head master Austin-Cate Academy, Strafford. (3) *Emma Gladys Wilton*, b. in Rindge, 17 Oct. 1884; graduate of Boston University 1908; m. Frank Margrove of Clinton, Tenn. They reside in Rochester, Nev. (4) *Herbert Wilder Wilton*, b. in Rindge, 16 Aug. 1886; d. in Gloucester, Mass. 17 Oct. 1896. (5) *Edith V. Wilton*, b. in Gloucester, Mass. 24 Sept. 1889; d. in Everett, Mass. 5 Apr. 1894. (6) *Stanley Mayhew Wilton*, b. in West Tisbury, Mass. 24 Apr. 1891; obtained the Rhodes scholarship Wadham College, Oxford University, 1910 from the University of Nevada; m. Sarah Lane of Salem; resides in Milford, Mass. (7) *Mary Virginia Wilton*, b. in Gloucester, Mass. 18 Nov. 1892; d. in Salem, Mass. 15 May 1894.

367. iv. William Albert, b. 1 Apr. 1862.

v. Grace Locke, b. 24 Apr. 1872; m. (1) Michael David Roache of Rockport, Mass. She m. (2) Thomas Pineault of Lynn, Mass.

173. ENOS L.[6] GLIDDEN (Levi,[5] David,[4] Richard,[3] Capt. Richard,[2] Charles[1]) was born at Gilmanton, about 6 Oct. 1820; died at Rochester, 3 Jan. 1895, aged 74 y. 2 m. 27 d. He married at Barn-

stead, 10 May 1846, BETSEY J. BEAN of Rochester. He married (2) at Rochester, 19 Sept. 1855, RUTH A. ROBERTS of Rochester, daughter of John and Lois (Dame) Roberts. She died in Rochester, 6 Aug. 1897, aged 70 y. 2 m. 5 d.

He removed from Gilmanton to Rochester before 15 Jan. 1845. He enlisted as a private in Co. D. 1st Heavy Artillery 5 Sept. 1864; was transferred to Co. B. 10 June 1865 and served in the defenses about Washington and at Ft. Constitution, Portsmouth, until mustered out 11 Sept. 1865. (Civil War Rolls, 936.)

Child by first wife:

i. CHARLES L.

Children by second wife:

ii. JOHN F., d. at Rochester, unm. 1 May 1891, a. 30.
iii. MARY L., b. about 1871; m. 26 July 1892, Walter Stevens (alias Clyde) Glidden of Lee.

174. JOHN[6] GLIDDEN (Henry,[5] Dea. John,[4] Richard,[3] Capt. Richard,[2] Charles[1]) was born in Alton, 25 Mar. 1807; died in Barrington, 3 Feb. 1877. He married (1) at Tuftonborough, 24 June 1832, PLUMA B. DAME, the mother of six of his children. He married (2) LIVINA (VICKERY) MORSE the mother of his youngest son. She was widow of Benjamin Emery Morse of Moultonborough. She died 10 May 1866. He married (3) at Brookfield, 23 Mar. 1867, MRS. MARY J. EMERY, daughter of Moses and Lydia Glidden of Alton. She was then 37 years of age and born in Alton. His mother Mercy Glidden leased him her property in Tuftonborough for life, 5 Apr. 1845, and she was living with him at age of 82 in 1850.

Children by first wife, born in Tuftonborough:

i. ELLEN, d. in infancy.
ii. HENRY PAUL, b. 12 Aug. 1834; m. in Roxbury, Mass. 8 Apr. 1854, Sarah Lucas, dau. of William and Polly Lucas, of Tuftonborough. She was b. about 1837. He d. in Dover, 3 June 1916, aged 83. He was a shoe manufacturer, and a representative from Ward 3, Dover 1885–6.
iii. JOHN A., b. 14 Mar. 1836; m. 12 May 1860, Mary Addie Manson of Barrington, dau. James and Zerviah (Sherburne) Manson. She d. at Dover, 16 Sept. 1891, aged 48 y. 3 m. 6 d. He died there 2 Feb. 1913, a. 76.
iv. EUNICE M., b. 15 Aug. 1837; m. in Tuftonborough, 2 Sept. 1865, William B. Fullonton of Wolfborough.
368. v. EDMUND C., b. 4 Oct. 1839; d. in California about 1904; m. Abbie Morse.
vi. AARON B., b. about 1843; d. 5 Jan. 1864, a. 20 y. 8 m. 27 d.

Child by second wife, born in Tuftonborough:

369. vii. GEORGE WILBUR, b. 24 Sept. 1853.

175. WILLIAM B.[6] GLIDDEN (Henry,[5] Dea. John,[4] Richard,[3] Capt. Richard,[2] Charles[1]) was born at Alton, 3 Oct. 1810; died at Dover, 10 Jan. 1842. He married at New Market, 15 Aug. 1833, DRUSILLA B. PENDEXTER of Dover. She was admitted to membership in the First Church of Dover, 18 July 1830. She married (2) Ebenezer Morrison of Tuftonborough and died at Tuftonborough.

Mercy Glidden of Dover, widow, for $650 sells Drusilla B. Glidden of Dover, widow, 70 acres in Tuftonborough which was conveyed to me by Nathaniel Hodsdon and Lydia Hodsdon on 23 Apt. 1832. She signed 21 Feb. 1842. (Carroll County Deeds, 2 : 293.)

Drusilla B. Morison, mother of William H. and Nathaniel B. Glidden, of Tuftonborough, requested that Dudley L. Libbey of Tuftonborough be appointed guardian to William H. Glyden and Nathaniel B. Glyden, minor children of William B. Glyden, late of Tuftonborough, dec'd, 26 Apr. 1846. (Carroll County Probate, 2068.)

Children, born at Tuftonborough:

370. i. WILLIAM HENRY,[7] b. 13 June 1834.
371. ii. NATHANIEL BURLEIGH, b. 10 Dec. 1836.

176. JACOB S.[6] GLIDDEN (Henry,[5] Dea. John,[4] Richard,[3] Capt. Richard,[2] Charles[1]) was born in Alton, 17 May 1813; died in New Durham, 8 Nov. 1863. He married in New Durham, 16 Aug. 1835, MARY S. RANDALL of New Durham, born about 1807. He was a shoemaker.

Children, born at New Durham:

i. BENJAMIN FRANK,[7] b. about 1837; enlisted as Corporal in Co. K, 11th N. H. Inft. 9 Aug. 1862; d. of disease in Falmouth, Va. 13 Dec. 1862, unm.

ii. CHARLES ARTHUR, d. unm.

iii. MARY ANN, m. John W. Dame. Three children: (1) *J. Harry Dame*, resides at 41 Pine St., Rochester. (2) *Herbert Dame.* (3) *Amy G. Dame.*

iv. HENRY S., b. 3 Mar. 1845; d. in Cleveland, Ohio, 9 Dec. 1887. He m. in Dover 4 Apr. 1866, Sarah Edla Walker, dau. of S —— and Lydia Walker of Strafford. He enlisted as a musician in Co. K, 11th N. H. Inft. 12 Aug. 1862; transferred to Co. K. 22d V. R. C. 28 Apr. 1864; discharged at Camp Dennison, Ohio, 4 July 1865. (N. H. Civil War Rolls, 573.) Their daughter *Mary*, m. 1 Sept. 1897, John F. Littlefield. No children. Mrs. Glidden resides at 26 Mt. Vernon St., Dover.

v. GEORGE W., b. about 1853; m. in Somersworth, 27 Nov. 1873, Carrie L. Deas, dau. of James D. and Caroline L. Deas, b. in Saco, Me. He removed to Cleveland, Ohio, and d. there. They had one son, *Harry.*

vi. CHARLES F., b. about 1860; m. in Manchester, 1 Feb. 1882, Addie E. Caswell, dau. of John M. and Mary E. (Hunt) Caswell, b. in Manchester about 1855. She d. in Manchester, 7 Apr. 1888, aged 35 y. 24 d. He removed to Rochester, N. Y. and is now dead. They had (1924) two children living.

177. GEORGE[6] GLIDDEN (Robert,[5] Dea. John,[4] Richard,[3] Capt. Richard,[2] Charles[1]) was born at Alton, 15 Mar. 1812; died there, 17 Oct. 1879. He married (1) at Barnstead, 8 May 1836, LUCY ANN FLANDERS, daughter of Jedediah and Lucy (Hatch) Flanders. She was born about 1816 and died at Alton, 13 June 1851, a. 35. He married (2) 24 July 1853, ADELINE L. (FLANDERS) SAWYER, sister to his first wife. She was born about 1820 and died, a widow, at Alton, 26 June 1892, a. 72 y. 4 m. 29 d.

Children by first wife, born in Alton:

i. MARY ANN,[7] b. 19 Feb. 1837; m. at Gilmanton, 20 June 1857, Lorenzo Berry who was b. at New Durham, 25 Apr. 1823. They removed to Gloucester, Mass. Children, born at Gloucester: (1) *Ada Belle Berry*, b. 22 May 1858. (2) *George Elmer Berry* b. 1 Jan. 1865. (3) *Benjamin Archie Berry*, b. 14 Aug. 1869. The mother d. 30 Nov. 1908.

ii. PAMELIA JANE, b. 19 Oct. 1839; m. John W. Manning, at Haverhill, Mass. 4 Apr. 1861.

iii. LUELLA RUTH, b. 16 July 1844; m. Silas B. Dickerman of Concord.

372. iv. GEORGE FRANK, b. 2 June 1851.

Children by second wife, born at Alton:

373. v. ORIN DANA, b. 3 Mar. 1854.

vi. ADELINE LUCY, b. 14 June 1855; m. Thomas Bachelor of New Durham. One son *William Weston Bachelor* resides in Lynn, Mass.

178. JACOB K.[6] GLIDDEN (Robert,[5] Dea. John,[4] Richard,[3] Capt. Richard,[2] Charles[1]) was born at Alton 1 May 1815; died there, 8 Sept. 1873. He married at Gilmanton, 3 Mar. 1847, LYDIA HAYES of Alton, daughter of Lemuel and Abigail Hayes of Alton. She died at Alton, a widow, 15 Feb. 1882, aged 76 y. 23 d.

He made his will, 21 Oct. 1868, and it was proved in Dec. 1873. He mentions therein his wife Lydia Glidden, his daughter Abbie M. Dore, wife of Charles W. Dore of Alton, his nephew George F. Glidden, son of George Glidden of Alton, under 21; wife Lydia to be executrix. Witnesses: Susan P. Glidden and Serene G. Flanders. Sureties of the executrix were Dyer Flanders and Hosea Glidden. (Belknap Probate, 2799.)

Child, born in Alton:

i. ABBIE M.,[7] b. 1848; m. before 21 Oct. 1868, Charles W. Dore of Alton.

179. MOSES[6] GLIDDEN (Phineas,[5] Dea. John,[4] Richard,[3] Capt. Richard,[2] Charles[1]) was born at New Durham Gore (now Alton) about 1783; died at Moultonborough, 11 Apr. 1862, a. 79 y. 4 m. 23 d. He married (1) SARAH ——, who was killed by lightning in her home in Alton, 5 Aug. 1825, a. 47. (N. H. Republican of Aug. 23, 1825.) He married (2) (published at Alton, 11 Dec. 1825) ELIZABETH CAVERLY who was his wife from 1826 to 1848.

Moses Glidden of Alton administered upon the estate of Phineas Glidden, late of Alton, husbandman, dec'd, 19 Dec. 1816. Page Glidden, Moses Glidden, Sarah Glidden and Andrew Glidden, et al. held claims against the above said estate, 8 June, 1818. (Strafford Co. Probate, 21 : 87 and 22 : 40.)

Moses Glidden of *Alton*, husbandman, for $600 sells Moses Thompson of Wolfborough, yeoman, 50 acres, "the farm on which I now live . . . the same which I purchased of James French by his deed bearing date 16 Dec. 1813 . . . reserving the burial ground where the graves now are," 14 Mar. 1835. (Strafford Co. Deeds, 165 : 294.)

Jonathan McNeal of *Moultonborough*, husbandman, for $1,000 sells Moses Glidden of Alton, husbandman, 100 acres in Moultonborough with the buildings thereon, "being the farm whereon I now live," 19 Oct. 1836. Nancy McNeal signs as wife of grantor; and Moses Glidden mortgages back to McNeal the same farm on the same day. (Ibid. 170 : 500, 514.)

Moses Glidden of Moultonborough, yeoman, and Elizabeth Glidden his wife, for one dollar sell Andrew Wiggin and Joseph Wiggin, both of Tuftonborough, all interest in 33 acres in Tuftonborough "being the same land that I Elizabeth Glidden purchased of Jonathan Brown by his deed to me said Elizabeth by name *Elizabeth Caverly* bearing date 12 Nov. 1818," signed by both grantors, 14 Sept. 1842. (Ibid. 9 : 279.)

Moses Glidden of Moultonborough "being advanced in years" made his will, 11 Oct. 1861, and it was proved 6 May 1862. He desired suitable gravestones be erected to his memory and to the memory of his wife Betsey. Arabella S. Caverly to have $150 and Catherine K. Caverly wife of the late Isaiah Caverly $50. His brothers Jonathan Glidden, Benjamin Glidden, Henry Glidden and Andrew Glidden to have the remainder. John B. Dow of Moultonborough to be executor. (Carroll Co. Probate, 2060.)

Therefore, he left no surviving children but he had living 11 Oct. 1861, four brothers as above indicated.

180. PAGE[6] GLIDDEN (Phineas,[5] Dea. John,[4] Richard,[3] Capt. Richard,[2] Charles[1]) was born about 1793; married at Belmont, 28 Jan. 1812, MARGARET GLIDDEN of Alton, daughter of David and Susannah (Glidden) Glidden of Alton. She was alive and called "Margaret Glidden the wife of Page Glidden" in her father's will, dated 2 Sept. 1833. She and her husband signed a quit claim deed to Hosea Glidden, 14 July, 1837. He was living in 1850 aged 57.

Children, probably born in Alton:

i. SUSAN,[7] b. 1820; living in Alton 1850.
ii. SARAH, b. 1824; living in Alton 1850.
iii. MATILDA, b. 1828; living in Alton 1850.

181. JONATHAN[6] GLIDDEN (Phineas,[5] Dea. John,[4] Richard,[3] Capt. Richard,[2] Charles[1]) was born in New Durham Gore (now Alton) about 1783. He married in Gilmanton, 20 July 1806, JUDITH LIBBY, daughter of Ephraim and Judith (Page) Libby. She was born in Gilmanton, 5 Oct. 1783. He was a taxpayer in Alton from 1804 to 1821, inclusive.

With his father-in-law Ephraim Libby, his brother-in-law Moses Libby and Worster Page, he removed to Brome County, Quebec, about 1822. (Libby Genealogy, 129.) He purchased a farm in Knowlton, Brome Co. situated on the south side of Cold Brook and with his brother Henry Glidden operated a mill in Knowlton. (Taylor's History of Brome Co., Canada, 1 : 199, 228, 229.) He sold his farm in Knowlton to Andrew Libby and removed elsewhere.

Jonathan Glidden — supposed to be the foregoing — was head of a family in Alton in 1830, consisting of one male between 80 and 90, one male and one female between 40 and 50 (himself and wife), one male and one female between 10 and 15, two females between 5 and 10 and one male and two females under 5. (Census, 1830.)

Children:

i. EPHRAIM,[7] lived in New Hampshire.
374. ii. JOSEPH, perhaps a son, of Alton, between 20 and 30 in 1830.
375. iii. MOSES, perhaps another son, bet. 20 and 30 in 1830.

182. BENJAMIN[6] GLIDDEN (Phineas,[5] Dea. John,[4] Richard,[3] Capt. Richard,[2] Charles[1]) was born in Alton about 1800; alive 11 Oct. 1861. He married in Alton, 27 Dec. 1821, BETSEY BURNHAM of New Durham. She was alive in 1845. He resided in Alton, New Durham, Middleton and Brome Co., Canada.

Children:

i. LAURENTINA,[7] b. about 1822; d. in Rochester, 26 Nov. 1922, aged 100 years. She m. (1) Joseph Berry of New Durham. Her children were *John K. Berry*, of Wakefield Street, Rochester, *Josephine L. Berry* who m. Charles F. Cottuli and d. in Rochester 25 Apr. 1921, and two others. She m. (2) Caleb R. Runnells.
376. ii. PHINEAS P., b. about 1824.
377. iii. GEORGE A., b. in Canada East about 1828.
378. iv. CHARLES W., b. in New Durham, Aug. 1835.
v. HANNAH, b. about 1837; m. in Wayland, Mass. 4 July 1854, James Sargent, son of Ephraim Sargent and b. in Wolfeborough, about 1833.
379. vi. EDWIN H., b. in New Durham, about 1845.

183. HENRY[6] GLIDDEN (Phineas,[5] Dea. John,[4] Richard,[3] Capt. Richard,[2] Charles[1]) was born in Alton about 1804. He removed to Knowlton, Brome Co., Canada, about 1822; later removed to Sweetsburgh, Missisquoi Co., but finally settled in Shefford, Shefford Co., where he died 16 Jan. 1878, aged 74. He married OLIVE KETZALAC who died in Shefford, 15 Apr. 1884, aged 74.

Children, not in order:

380. i. HENRY,[7] b. in Sweetsburgh, 6 Apr. 1833.
ii. JOHN, lived in Shefford and Stanbridge and in Brome Co., Province of Quebec; m. Melinda Bailey; no children.
381. iii. ABRAM, b. about 1838.
iv. ELIZABETH, m. Joseph Carter; she d. 2 June 1893, aged 66.
382. v. MOSES, settled in Granby, province of Quebec.
vi. LUCINDA, m. Myron Wood of West Shefford. Three children: (1) *Carrie Wood*, m. Hugh Furguson of Westford, Mass. (2) *Edith Wood*, m. John Dun, Mattapan, Mass.
383. vii. CHARLES PHINEAS, lived in Shefford, Shefford Co.
viii. BENJAMIN, lived in Shefford and Stanbridge. He m. Sarah Gaylor who survived him and lived the last of her life in Franklin, Vt.

ix. Irene, m. (1) Alonzo Clark and lived in West Shefford, m. (2) —— ——. Children: (1) *Henry Clark* of Spencer, Mass. (2) *Myra Clark*, m. Henry Fletcher of Springfield, Mass.

184. ANDREW[6] GLIDDEN (Phineas,[5] Dea. John,[4] Richard,[3] Capt. Richard,[2] Charles[1]) was born at Alton, about 1799; died at Moultonborough, 28 Apr. 1882, aged 83 y. 10 m. 27 d., being a native of Alton. He married at Alton, 24 May 1821, Sally Fall. At the time of his death he was a widower. There is no record of the settlement of his estate in Carroll County. He was a legatee of his brother Moses Glidden by the latter's will, 11 Oct. 1861. With others he had a claim against his father's estate 8 June 1818. He removed to Canada East and later settled in Moultonborough. One statement is found that he lived in Brome, Canada, for a time, 1821 to 1845.

Children, born in Canada:

384. i. Tristram,[7] b. 1837.
ii. Lydia F., b. about 1825; m. at Chelmsford, 28 Mar. 1846, Thomas N. Freeman, s. of Thomas W. and Deborah F. Freeman of Cambridge.
iii. Phineas, b. about 1842, enlisted in Co. G, 12th N. H. Regt. from Moultonborough, 25 Aug. 1862, as a private; discharged for disability 22 Mar. 1863. He was b. in Canada East, aged 20 in 1862. (Civil War Rolls 173, 622.) He died in Moultonborough 19 June 1885, aged 42 y. 3 m. 9 d.

185. NOAH[6] GLIDDEN (Simeon,[5] Dea. John,[4] Richard,[3] Capt. Richard,[2] Charles[1]) was born in the vicinity of Alton. He married (1) Miranda Ayer, daughter of Willard and Betsey (Coburn) Ayer of Weare. She was born in New Hampshire, 28 May 1802. (Hubbard's History of Stanstead Co., Canada, 196.) He married (2) at Glover, Vt. 16 Jan. 1844, widow Betsey Fox of Glover, Vt. He died in 1872.

His eldest son wrote from Compton, 20 Nov. 1898: "My father had one brother and three sisters and he [his brother] went to the state of Pennsylvania and married and raised five children and died there. His family I know but little about.

My father settled in Hatley on the north side of Massawippi Lake. He raised nine children and I am the oldest. I had two brothers and six sisters. My sisters are all dead but two and one brother is dead. We think we are pretty old folks. I am 77. When I first settled, it was in Barnston. My father moved from Hatley to Stanstead and lived there five years and then moved to Compton and died there. I live in Compton now." (Letter of Noah Glidden Jr. of Compton Center, Province of Quebec.)

Children, born in Stanstead County, Canada:

385. i. Noah,[7] b. about 1821; alive 20 Nov. 1898.
ii. Orrin.
386. iii. Willard.
iv. Flora, m. Nathan Libbey. Children: (1) *Charles Libbey* and (2) *Ada Libbey*.

v. PHILURA, m. Leonard Davis, son of Dudley and Susanna (Chamberlain) Davis of Barrington, N. H. and Stanstead, Can. He was b. in Stanstead, 31 Dec. 1827. (Hubbard's History of Stanstead Co., 202.)
vi. ORPHA, m. Winthrop Fox.
vii. JULIA.
viii. MARY, m. Alfred Draper. Children: (1) *William Draper.* (2) *Clara Draper.* (3) *Jennie Draper*, m. Herbert Bowker.

186. SIMEON[6] GLIDDEN (Simeon,[5] Dea. John,[4] Richard,[3] Capt. Richard,[2] Charles[1]) was born in Danville, Richmond County, Quebec, 23 Oct. 1816. He married OLIVE BELOLIA WEBSTER. They resided in Danville, Richmond Co., Quebec. Four children.

Child, born in Stanstead, Quebec:

387. i. OSCAR WEBSTER,[7] b. 8 Sept. 1838.

187. JOSEPH GLIDDEN alias PETER[6] GLIDDEN (John,[5] Dea. John,[4] Richard,[3] Capt. Richard,[2] Charles[1]) was born in Alton, 9 Feb. 1813. He was a brother to the father of Elizabeth (Glidden) Wood who stated in 1902 that he lived in Brookfield and changed his name from Peter to Joseph Glidden. She also says that he married ELIZA GARDINER of Salem, Mass. daughter of Benjamin and Betsey (Nichols) Gardiner and died at 40, that is, about 1853, in Salem, Mass. She died in Salem, Mass. 4 Dec. 1898 aged 71 y. 7 m. 12 d. He is supposed to be the Joseph P. Glidden, a cordwainer, who died at Salem, 9 June 1850, aged 36; married; born in N. H. son of John and Mary Glidden. (Mass. Vital Statistics, 48 : 143.)

Child:

i. JOSEPH HENRY,[7] perhaps he is the Joseph H., age 22, currier, born in Salem, son of Joseph S. and Eliza A. [Glidden]. He married there, 10 Oct. 1862, Sarah Ellen Reul, aged 20, daughter of Frederick E. and Sarah Reul. (Mass. Vital Statistics, 153 : 210.) Elizabeth (Glidden) Wood stated that he married and had a family. Child: *Edward Gardiner*, b. about 1864.

188. JOHN[6] GLIDDEN (John,[5] Dea. John,[4] Richard,[3] Capt. Richard,[2] Charles[1]) was born in Alton, 1 Nov. 1817; died in Springfield, Mass. 6 Oct. 1859. He married in Lexington, Mass., 20 Nov. 1842, MEHITABLE JANE BUNKER, daughter of Zachariah and Mercy (Varney) Bunker, born in Durham, 12 Feb. 1812; died in Holyoke Mass. 4 May 1888. His return of death calls him a painter. (Mass. Archives, 129 : 246.)

Children, born in Lexington, Mass.:

i. GEORGE HENRY,[7] b. 29 Oct. 1843; m. Roby A. Pratt; no children. He d. in Springfield, Mass. 2 Aug. 1906.
ii. ELIZABETH CAROLINE, b. 31 Mar. 1845; m. 2 Aug. 1879 in Belfast, Me., Benjamin Wood, b. Dashville, N. Y. 7 June 1838; d. in

Brooklyn, N. Y. 6 Feb. 1905. One child, *Benjamin Wood*, d. in infancy. She d. in Brooklyn, N. Y. in 1917. She was a teacher in Chicago public schools from 1866 to 1878.

iii. SARAH JANE, b. 14 May 1846; m. Joseph Lanckton 9 July 1849; d. 14 Aug. 1907. She d. in Springfield, Mass. 1889; children d. in infancy.

iv. OSCAR, b. 9 July 1849; d. 14 Aug. 1907 in Springfield, Mass.

388. v. CHARLES EDWIN, b. 12 May 1851.

189. BENJAMIN[6] GLIDDEN (Nicholas,[5] Benjamin,[4] Benjamin,[3] Capt. Richard,[2] Charles[1]) was born probably at New Durham, about 1775. He married (1) HANNAH CHASE and (2) SALLY HART.

Children by first wife:

i. SALLY.[7]

ii. DEBORAH, m. Zebulon Doe of Manchester, son of Wiggin Doe of New Market. He was b. 26 May 1801 (Doe Genealogy); 4 children.

iii. NICHOLAS.

iv. POLLY.

v. ISAAC.

389. vi. ASA.

Children by second wife:

vii. MARTHA.

viii. MATILDA.

390. ix. LEVI B.

391. x. JOHN H., lived in Wakefield.

xi. JANE, m. Charles Whitehouse of Wolfborough. 4 child.

xii. SAMUEL.

xiii. LOWELL, b. about 1836, in Effingham. He enlisted in Co. G. 3d N. H. Vol. Inf. 19 Aug. 1861 as a private; appointed corporal 1 Aug. 1862; reduced to the ranks 1 Aug. 1863. He re-enlisted from Ossipee, 29 Feb. 1864 and was killed at Deep Bottom, Va. 16 Aug. 1864. He stated that he was born in Effingham and was 25 in 1861. (Civil War Rolls, 121.)

xiv. LYDIA ANN, m. —— Tibbetts; lived in Wolfboro. No children.

190. JOSEPH LIBBY[6] GLIDDEN (Nicholas,[5] Benjamin,[4] Benjamin,[3] Capt. Richard,[2] Charles[1]) was born 29 Mar. 1778, probably in New Durham; died at Effingham, 10 Apr. 1847. He married about 1802, ABIGAIL L. AMES, who was born in Parsonsfield, Me. 21 Apr. 1780; died at Effingham, 17 Dec. 1837. They resided near Glidden's Corner in South Effingham.

Children, born in Effingham:

i. HENRY LITTLEFIELD,[7] b. 28 Feb. 1804; d. 23 Sept. 1891.

392. ii. IRA AMES, b. 12 Mar. 1807.

393. iii. DANIEL WINGATE, b. 13 Oct. 1810.

iv. LYDIA SANBORN, b. 28 July 1813; d. 10 June 1893; m. William Burley of Wakefield and Dover.

394. v. PHINEAS AMES, b. 27 Mar. 1815.
vi. DEBORAH, b. 18 Mar. 1818; m. Jacob L. Taylor. She d. in Parsonsfield, Me. 17 June 1896.
vii. SAMUEL BURLEIGH, b. 10 July 1821; d. at Effingham, 14 Oct. 1887, unm.
viii. DRUSILLA, b. 18 Feb. 1825, m. William Dame. She d. at Dover, 23 Sept. 1895.

191. NATHANIEL[6] GLIDDEN (Nicholas,[5] Benjamin,[4] Benjamin,[3] Capt. Richard,[2] Charles[1]) was born 8 Feb. 1780, probably in New Durham. He married about 1812, LYDIA KENNISON who was born in 1791. They removed to Parsonsfield, Me. or Wakefield, then to Jefferson; both died in Whitefield.

Nathaniel Glidden of Effingham served in Capt. John Willey's Co., War of 1812. (History of Carroll County, 86.)

Nathaniel Glidden of Effingham, yeoman, for $33 sells John Calley of Effingham, gentleman, land in Wakefield beginning at the Province line at the brook between Benjamin Glidden's house and Simon Cluff's house, 28 Jan. 1815. (Strafford Co. Deeds, 82 : 180.)

Mary Glidden of Effingham, widow, and Nathaniel Glidden her son for $202.50 sell Jeremiah Taylor of Effingham, shoemaker, lot No. 98, in the Second Division in Effingham, 20 Apr. 1826. (Strafford Co. Deeds, 131 : 158.)

Children:

395. i. NICHOLAS,[7] b. 14 Aug. 1813.
ii. MARY JANE, b. 17 Dec. 1815; d. in Boston 1896; m. 30 Apr. 1837. Thomas Shepard Danforth of Roxbury. Five children.
iii. BETSEY, b. 8 Aug. 1818; living at Whitefield, 1901.
iv. WILLIAM, b. 22 Aug. 1820; d. at Gorham.
396. v. BENJAMIN RANDALL, b. 11 Dec. 1824; living at Middleborough, Mass. 1901.
vi. GEORGE A., b. 3 Nov. 1826; living at Jefferson, 1901.
vii. ANDREW JACKSON, b. 13 Aug. 1830; d. 24 May 1864, at Fall River, Mass., unm., a. 34 y. 10 m. 8 d.
viii. CHARLES AMASA, b. 28 Aug. 1832; d. in Marysville, Cal.

192. NICHOLAS[6] GLIDDEN JR. (Nicholas,[5] Benjamin,[4] Benjamin,[3] Capt. Richard,[2] Charles[1]) was born, probably 8 Feb. 1780, in New Durham; living with his daughter Melissa Jane at Lebanon, Me. on 1 June 1850, aged 70. He married at Tamworth, 23 July 1804, BETSEY WILLIAMS, both of Effingham. It is conjectured that she is the Mrs. Glidden whose death was recorded by a neighbor to her daughter Betsey under date, 17 May 1853. (Deaths of Lebanon, Me., 47.)

Children, not in order:

i. BETSEY,[7] b. 1809; m. at Dover, 6 Sept. 1832, Thomas Goodwin of Lebanon, Me. She d. there 18 Apr. 1894, a. 85.
ii. MARTHA, m. —— Quimby of Sandwich.

iii. MERCY ANN, m. (1) 13 Aug. 1844, Stephen J. Colby of Haverhill, Mass.; m. (2) 31 May 1877, Asa Jackson of Madison. Seven children by first husband.

397. iv. JOHN WILLIAMS, b. at Effingham, 1 May 1816.

v. MARY.

vi. HANNAH.

vii. MELISSA JANE, b. 1829; m. at Lebanon, Me. 14 Oct. 1848, Nahum G. Goodwin of Lebanon.

193. JEREMIAH C.[6] GLIDDEN (Nicholas,[5] Benjamin,[4] Benjamin,[3] Capt. Richard,[2] Charles[1]) was born about 1798 in Effingham; died in Madison, 5 Jan. 1882, aged 84. He married three times. Perhaps he is the Jeremiah Glidden who married in Wolfborough, 7 Mar. 1831, BETSEY CLAY. In 1849 his wife was ELIZABETH GAULT. He married (3) NANCY JANE DREW, daughter of Robert and Betsey (Lary) Drew of Newfield, Me. She was born 24 July 1823; died in Tamworth, 11 Dec. 1894. One of his daughters by his second wife married a man who became Mayor of Chicago. He resided in Sandwich and Madison and also in Newfield, Me.

Child by first wife:

i. ANNIE, m. —— Dodge.

Children by second wife:

398. ii. WILLIAM F., b. in Tamworth, about 1836.

iii. MARY.

iv. LAURA.

v. ALONZO, engineer, went West.

399. vi. HENRY HASTINGS, b. in Sandwich, 29 Aug. 1848.

Children by third wife:

400. vii. FRANK, b. in Madison, 23 Nov. 1863.

viii. ADDIE.

194. JOHN[6] GLIDDEN (Joseph,[5] Jeremiah,[4] Jonathan,[3] Capt. Richard,[2] Charles[1]) was born 27 Sept. 1805; died at Hardwick, Vt. 28 Aug. 1880. He was of Greensboro, Vt. when he married at Hardwick, Vt. 26 Feb. 1829, LUCINDA BUNDY. They removed from Greensboro to Hardwick after 1833.

Children, born at Greensboro, Vt.:

i. BENJAMIN,[7] d. 20 Mar. 1833, 2 y.

ii. EDWIN M., d. 16 Apr. 1833, a. 8 m.

iii. HENRY P., d. at Hardwick, Vt. 27 Feb. 1864, a. 23 y.

iv. WINNIE E., d. at Hardwick, Vt. 23 Apr. 1864, a. 4 y.

195. JOSEPH[6] GLIDDEN (Joseph,[5] Jeremiah,[4] Jonathan,[3] Capt. Richard,[2] Charles[1]) was born 26 Feb. 1809; died in Blair, Nebr. 4 Feb. 1892. He married in Oberlin or Cleveland, Ohio, 28 Nov. 1840,

MARTHA BLOOD WHEAT, daughter of William Wheat. She was born 22 Aug. 1819, and died in Cleveland, Ohio, 22 Mar. 1878.

Children, born in Cleveland, Ohio:

i. MARTHA BLOOD,[7] b. 16 Feb. 1842; d. in Great Falls, Mont. 6 July 1896.
ii. CATHARINE J., b. 4 Feb. 1845; d. in Fremont, Nebr. 14 May 1878.
iii. HENRY WILLARD, b. 25 Sept. 1849; d. in Wyoming, 13 Dec. 1915.
iv. MARY GORHAM, b. 8 Apr. 1852; m. at West Point, Nebr. 18 May 1873, L. L. Lantry of Blair, Nebr. Children, born in Blair, Nebr.: (1) *Fanny Lois Lantry*, b. 23 Aug. 1875. (2) *Laura May Lantry*, b. 24 May 1882.
v. FREDERICK CLIFFORD, b. 1861; d. 13 Sept. 1889.

196. WILLARD L.[6] GLIDDEN (Joseph,[5] Jeremiah,[4] Jonathan,[3] Capt. Richard[2] Charles[1]) was born 8 Mar. 1816; died in Zumbrota, Minn. 13 Jan. 1874. He married in Needham, Mass. 29 Sept. 1846, SABRA R. SHACKFORD, daughter of Amos and Mary (Goodwin) Shackford. She was born in Alfred, Me. 22 Dec. 1822; died in Mazeppa, Minn. 22 Dec. 1906. They lived a few years in Wisconsin and nearly fifty years in Minnesota.

Children:

i. MARTHA JANE,[7] b. 14 July 1847; d. 7 Aug. 1847.
ii. ORRILLA W., b. in Malden, Mass. 11 Nov. 1849; m. 15 Aug. 1878, Oliver Bryant. She d. 14 Aug. 1908. Their children (1) *Mabel Bryant*, b. and d. 30 May 1879. (2) *Mary M. Bryant*, b. 7 Sept. 1882; m. 2 Mar. 1909, Claus Willers. No children. (3) *Susan G. Bryant*, b. 17 Dec. 1886; m. 20 June 1905, B. E. Mann. Four children.
iii. MARY ABBIE, b. in Mazeppa, Minn. 5 Dec. 1857; d. 18 Oct. 1878. She m. 22 Feb. 1874, Joseph A. Turner. Their child *Estella Turner*, b. 10 Oct. d. 25 Oct. 1875.

197. LEVI[6] GLIDDEN (Joseph,[5] Jeremiah,[4] Jonathan,[3] Capt. Richard,[2] Charles[1]) was born 21 July 1816; died in Craftsbury, Vt. Aug. 1878, aged 61 years. He married SUSAN STREETER, born in Lisbon, 10 May 1818; died in Craftsbury, Vt. 4 June 1902. He removed from Greensboro to Craftsbury, Vt. in 1848. In 1867 he removed from his farm to Craftsbury Village where he died.

Children, born in Craftsbury, Vt.:

i. JANE,[7] d. 1878.
401. ii. FRANK JOHN, b. 23 Oct. 1848.
iii. KATE ROSELLA, b. 17 Jan. 1851.
iv. CHARLES HENRY, b. May 1853; physician in Florida.
v. LEVI WALLACE, b. 12 Dec. 1857; d. 1 Nov. 1863.
vi. FRED H., b. 13 Mar. 1861; d. 31 Oct. 1866.

198. MARK[6] GLIDDEN (Joseph,[5] Jeremiah,[4] Jonathan,[3] Capt. Richard,[2] Charles[1]) was born in Greensboro, Vt. 29 May 1832; died

in Zumbrota, Minn. 31 Jan. 1892; buried in Framingham, Mass. He married in Framingham, Mass. 27 Feb. 1873, SUSANNA GLEASON NEWTON, daughter of Lincoln 2d and Almira (Woodbury) Newton. She was born in Southborough, Mass. 4 Mar. 1845.

199. JEREMIAH[6] GLIDDEN (Jeremiah,[5] Jeremiah,[4] Jonathan,[3] Capt. Richard,[2] Charles[1]) was born in Winthrop, Me. 30 June 1801; died there 24 Jan. 1879. He married (1) in Winthrop, Me. 28 Oct. 1828, ALMIRA STEVENS of Winthrop, Me. She died there, 14 May 1853, aged 46 y. 8 m. 5 d. He married (2) in Charlestown, Mass. 14 Feb. 1861, MRS. HARRIET S. TOWNE of Winthrop, Me. She died 18 May 1898, aged 87 y. 1 m. 28 d. probably in Winthrop, Me.

Children, born and died in Winthrop, Me.:

i. ELIZABETH ANN,[7] d. 6 July 1831, a. 1 y. 8 m. 22 d.
ii. ELMIRA ANN, b. about 1832; d. 23 Mar. 1904, a. 72 y. 4 d.
iii. MARY FRANCES, b. about 1834; d. 13 July 1879, a. 45 y. 5 m. 26 d.
iv. GEORGE W., b. about 1836; enlisted from Belgrade, Me. as private in Co. H, 21st Me. Regt. 11 Oct. 1862, aged 26 and married. He m. in Winthrop, Me. 22 Dec. 1864, Hattie Pullen.
v. CAROLINE E., b. about 1838; pub. to John F. Garcelon, 3 May 1861; m. 27 Jan. 1864, William E. Tebbetts.

200. JOHN JENNINGS[6] GLIDDEN (Jeremiah,[5] Jeremiah,[4] Jonathan,[3] Capt. Richard,[2] Charles[1]) was born in Winthrop, Me. 25 July 1803; died there 20 Sept. 1869. He married in Winthrop, 15 Nov. 1831, LOIS ADMAN PACKARD who died in Watertown, Mass. 15 Sept. 1880.

Enoch Farnham of Albion, Me. and Deborah his wife in her right sell Jeremiah Glidden and John Glidden of Winthrop all rights in land in Winthrop now occupied by the Widow Deborah Glidden, descended from Joseph Chandler dec'd, 11 June 1836. (Kennebec Deeds, 98 : 172.)

Children, born at Winthrop, Me.:

402. i. CHARLES HENRY,[7] b. 5 Jan. 1834.
ii. MARY NELSON, m. John Fairfield Young of Winthrop, Me. He d. in Winthrop, 6 Dec. 1889; she d. there, 19 Sept. 1894, aged 47. Children: (1) *Alice Marion Young*, b. Winthrop, 24 Aug. 1864; m. in Auburn, Me. 24 Aug. 1887, William Davenport. They reside at 422 Pickering Ave., Whittier, Calif. (2) *Mae E. Young*, d. in Auburn, Me. (3) *Lottie P. Young*, d. in Winthrop, Me. (4) *John Young*, d. in Winthrop, Me. (5) *Lena R. Young*, d. in Winthrop, Me.
iii. CYNTHIA, m. Albert Young and has one son, *John Young*, now living.

201. MILTON[6] GLIDDEN (Col. Nathan,[5] Jeremiah,[4] Jonathan,[3] Capt. Richard,[2] Charles[1]) was born at Unity, 6 May 1809; died at Newport, 24 May 1856. He married 6 May 1841, CLARISSA MCCOLLOM, daughter of John McCollom of Claremont. She was born 10

June 1817 and died at Newport shortly before June 1909. He moved from Unity to Newport in 1841 and purchased the Newport House which he kept for fifteen years.

In his will dated at Newport, 13 Apr. 1853 he mentioned his wife Clarissa Glidden, his father Nathan Glidden of Unity and his brothers and sisters. (Sullivan Co. Probate, 19 : 220.)

Clarissa Glidden of Newport made her will, 5 Mar. 1902 and it was filed in June 1909. She mentioned her homestead, on the north side of Maple street in Newport, her niece Martha J. Bussell, John B. Bussell, Leila E. Hunton and John M. Hunton. (Ibid. 90 : 128.) They had no children.

He was generous and full of anecdotes and, having a skillful hostess to assist him, his house was a favorite resort for the public. His wife was admitted to the Congregational Church of Claremont, 4 Dec. 1831 and dismissed to the Methodist Church of Newport.

202. JEREMIAH[6] GLIDDEN (Col. Nathan,[5] Jeremiah,[4] Jonathan,[3] Capt. Richard,[2] Charles[1]) was born at Unity, about 1814; died at Hopkinton, Mass. 6 Feb. 1865, aged 50 y. 9 m. He married at Hopkinton, Mass. 10 Oct. 1860, MARGARET A. TAYLOR, daughter of William and Susan Taylor, born in Nova Scotia, about 1840. He was a bootmaker.

Child, born at Hopkinton, Mass.:

i. NATHAN LEE,[7] b. 21 June 1863; d. in Randolph, Mass. 18 Mar. 1886. He was a station agent and unm.

203. AMOS C.[6] GLIDDEN (Col. Nathan,[5] Jeremiah,[4] Jonathan,[3] Capt. Richard,[2] Charles[1]) was born at Unity; died at Claremont, before 7 July 1871. He married at Marlow, 5 Dec. 1843, ANNA C. BUSS of Marlow. They resided in Marlow, 1843 to 1864.

Children, born in Marlow:

403. i. OLIN S.,[7] b. 24 Aug. 1855. (Sullivan Probate, 44 : 63.)
ii. MELISSA, d. 23 Aug. 1864, a. 16 y. 2 m.
iii. WORCESTER, d. 29 Nov. 1852, a. 8 y.

204. SYLVESTER[6] GLIDDEN (Col. Nathan,[5] Jeremiah,[4] Jonathan,[3] Capt. Richard,[2] Charles[1]) was born at Unity, about 1820; died at Claremont, 15 Mar. 1895, aged 75 y. 2 m. 7 d. He married at Unity, 16 June 1842, DIANA KEYES who died at Claremont, about 1898.

She desired John M. Whipple of Claremont be appointed administrator of her husband's estate, 25 Mar. 1895. (Sullivan Co. Probate, 78:43.)

She made her will, 8 Dec. 1896 and it was filed in Jan. 1899. She mentions Frank J. Clement of Hancock who was to come to Claremont to care for her, and Fred E. Mace, son of Henry Mace, of San Dimas, Calif. (Ibid. 81: 83.) No children have been found.

205. GARDNER FRANCIS[6] GLIDDEN (Col. Nathan,[5] Jeremiah,[4] Jonathan,[3] Capt. Richard,[2] Charles[1]) was born at Unity, 18

May 1824; died at Hopkinton, Mass. 4 May 1866. He married at Unity, 3 Mar. 1850, MARY MATILDA BINGHAM, daughter of Harvey and Polly Bingham of Unity. She was born at Unity, 12 May 1827 and died at Hopkinton, Mass. 6 Dec. 1893. She married (2) in Claremont, 27 Feb. 1889, Lowell B. Maybry, son of Dexter L. and Mary G. Maybry of Hopkinton, Mass. She was buried in Unity.

Child, born at Hopkinton, Mass.:

i. HARVEY BINGHAM,[7] b. 17 May 1857; m. in Boston, 14 Sept. 1881, Minnie A. Pride, dau. of William H. and Augusta Pride. She was b. in Boston, 19 Feb. 1857. No children. He is a druggist in Claremont and resides at 4 Bond street.

206. SAMUEL[6] GLIDDEN (Capt. Jonathan,[5] Jonathan,[4] Jonathan,[3] Capt. Richard,[2] Charles[1]) was born at Unity about 1786; died at Claremont, 17 Sept. 1856, aged 70 years. He married at Claremont, 22 Sept. 1811, LUCINDA GOSS, probably a daughter of Nathaniel Goss of Claremont. She was admitted to the Congregational Church of Claremont, 2 June 1822, and died in Claremont, 5 Sept. 1830, aged 37 years. He married (2) at Claremont, 18 Mar. 1832, NANCY A. BRIGHAM of Canandaigua, N. Y. The part of Unity where his house was located was annexed to Claremont about 1828. He was a selectman of Claremont in 1846.

Administration on his estate was granted to Erastus Glidden, 24 Sept. 1856. (Cheshire Probate, 6 : 199.)

Samuel Glidden sells Erastus Glidden 47 acres in Unity with the buildings thereon, having been conveyed to said Samuel by his late father Capt. Jonathan Glidden; signed by Samuel Glidden and Lucinda his wife, 26 Mar. 1822. (Sullivan Deeds, 2 : 465.)

Child by first wife, born at Unity:

i. MELANA, b. 16 Jan. 1812; m. —— Farwell.

Child by second wife, born at Claremont:

ii. SAMUEL L., b. near 1834; d. 2 May 1840, a. 6 y. 5 m.

207. ELISHA[6] GLIDDEN (Capt. Jonathan,[5] Jonathan,[4] Jonathan,[3] Capt. Richard,[2] Charles[1]) was born at Unity, 4 July 1789; died at Lowell, Mass. 3 Apr. 1835. He married, 29 June 1826, ROXANNA (WARREN) HASTINGS, widow of Walter Hastings and daughter of Moses and Martha Warren of Townsend, Mass. She died at Charlestown, Mass. 11 Oct. 1866, aged 74 y. 1 m. 19 d.

He graduated at Dartmouth College in 1815, read law with Daniel Meserve Durell of Dover and Hon. Samuel Hubbard of Boston; commenced practice at Townsend, Mass. in 1820, removed to Boston in 1823 and to Lowell in 1826. He was president of the Lowell Institution for Savings from 1829 to 1834, inclusive.

After his death his widow removed to Charlestown, Mass. By her first husband she had three children, Walter Hastings, Henry Hastings and Catherine Hastings.

Child, born at Lowell, Mass.:

i. LUCRETIA E.,[7] b. about 1828; m. at Charlestown, Mass., 5 Dec. 1855, Capt. William R. Taylor of the U. S. N., son of William and Abby Taylor of Newport, R. I. She was his second wife. (Mass. Vital Statistics, 88 : 68.)

208. GEN. ERASTUS[6] GLIDDEN (Capt. Jonathan,[5] Jonathan,[4] Jonathan,[3] Capt. Richard,[2] Charles[1]) was born at Unity, 26 Mar. 1792; died at Claremont, 14 Nov. 1866, aged 74 years. (Register, 21: 184.) He married (1) at Charlestown, 15 Sept. 1822, DIANTHA METCALF, daughter of John and Roby (Converse) Metcalf of Charlestown. She was born 1 Nov. 1805; died in Charlestown, 30 Aug. 1840. He married (2) at Charlestown, 25 Sept. 1842, HARRIET WILLARD who died at Claremont, 20 Nov. 1868, aged 74 years.

General Glidden removed from Charlestown to Claremont and was a selectman in 1835 and 1837. He was a representative from Claremont in 1835 and 1839 and cashier of the Claremont Bank from 1842 to 1845. He was elected Brigadier-General and Commander of the Fifth Brigade of New Hampshire Militia in 1830.

Erastus Glidden of Claremont made his will, 27 July 1865, a codicil 12 Oct. 1866, and it was proved, 21 Nov. 1866. Therein he mentions his wife Harriet W. Glidden, his son Charles E. Glidden of Poland, Ohio, John B. Howe of Lima, Ind., his daughter Elizabeth D. Martin, wife of Delevan Martin and her children; his daughter Frances M. Howe, his daughter Elizabeth D. Martin, to dwell in his homestead in Claremont on the west side of Broad Street, and his grandson Charles Erastus Glidden. (Sullivan Co. Probate, 39 : 103.)

Administration on the estate of Harriet W. Glidden, late of Claremont, was granted to Francis Locke, 25 Nov. 1868; and Mary W. Duren of Claremont represented that she was a sister and that Harriet W. left a brother and nieces but no husband or children. (Ibid. 45 : 23.)

His picture is found on p. 430 of the History of Claremont.

Children, born in Unity or Charlestown:

i. FRANCES MARIA,[7] b. 6 Nov. 1826; m. 4 Feb. 1846, John Balcom Howe, s. of Rev. James Blake Howe, b. in Boston, 3 Mar. 1813. They resided in Lima, Ind. 1865–1876. One child.

ii. DIANTHA ELIZABETH, b. 4 Nov. 1827; m. (1) 21 Oct. 1847, Delevan Martin. He d. in Ill. 3 Dec. 1863. She m. (2) 1 Sept. 1868, Walter H. Hastings of Boston. Children: (1) *Francis D. Martin*, b. 14 July 1848; d. 17 Aug. 1848. (2) *Lucretia Martin*, b. 21 Oct. 1849; d. 5 Jan. 1854. (3) *Frances Clara Martin*, b. 20 Aug. 1851, had her name legally changed to Frances Clara Hastings. (4) *Richard B. Martin*, b. 17 Aug. 1853, d. 12 Oct. 1854. (5) *John Howe Martin*, b. 15 July 1856, d. 18 July 1870. (6) *Harry D. Martin*, b. 26 July 1858, d. 1 Oct. 1864.

iii. ROBY METCALF, d. young.

iv. Charles Erastus, b. 4 Dec. 1835; d. in Roxbury, Mass. 14 June 1882, aged 46. He m. 10 Dec. 1856, Eliza H. Morse of Poland, Ohio. He was a lawyer in Warren, Trumbull Co., Ohio and a judge there 1861 to 1871 and 1873 to 1876. Their son *Charles Erastus Jr.*, was b. 1 June 1859.

209. JOHN[6] GLIDDEN (Capt. Jonathan,[5] Jonathan,[4] Jonathan,[3] Capt. Richard,[2] Charles[1]) was born in Unity. He married about 1820, Susan Brooks, daughter of John Drury and Martha (Prentice) Brooks of Langdon and Alstead, born 26 June 1794. They resided in East Randolph, Vt. John *Glidding* (sic) had a store in East Randolph, Vt. where Carter & Osgood were located in 1888. (Gazetteer of Orange County, 344.)

Children, born in Randolph, Vt.:

i. Infant,[7] d. 30 Mar. 1819.

ii. John Prentice, b. 18 June 1822; m. Annette N. ——. He died in Boston, Mass. 21 Sept. 1898; buried in Manchester. Children, born in Randolph, Vt.: (1) *John E.*, b. about 1849; d. in Manchester 3 Aug. 1884, a. 35 y. 9 m. 8 d. (2) *Samuel P.*, b. 11 Dec. 1859; d. 11 Sept. 1861.

210. COL. EZRA JONES[6] GLIDDEN (Stephen,[5] Jonathan,[4] Jonathan,[3] Capt. Richard,[2] Charles[1]) was born in Unity about 1798; died there 18 June 1878, aged 80 years. He married in Unity, 12 Jan. 1832, Ruth Chase, daughter of Samuel and Molly (Stanley) Chase of Unity. She was born 2 Sept. 1803 and died in Lowell, Mass. 24 Dec. 1887. Her father was a native of Concord and her mother of Hopkinton. He resided on Glidden Hill in Unity and was a prominent man in his day and generation. The remains of the family were buried in the Central Cemetery in Unity.

Child, born and died in Unity:

i. Eliza M.,[7] b. in 1833; d. 20 Mar. 1884, a. 50 y. 8 m. 9 d. unm.

Letter of Ezra J. Glidden to Hon. Charles E. Glidden

West Unity, N. H. Apr. 29, 1878.

Hon. Charles E. Glidden.

Dear Cousin: — Your letter of the 20th inst. was received within twelve hours after leaving Boston P. O. but a variety of hindrances have prevented an earlier reply.

With you I can but regret that my knowledge of our ancestors is so very scanty, still the little information I can furnish is at the disposal of any person interested in the matter.

When very young I saw my great grandfather John Glidden who attained the age of one hundred and one years. I have been told that he was an excellent drummer and at the age of one hundred years beat a drum at Charlestown on a Regimental muster day. He was far advanced in years when he came to Unity. Where he came from I am not informed, but his sons, six in number, came here from Deerfield, Kingston and perhaps other towns in that section of N. H.

Perhaps there were more than six children, though only six came to Unity, my grandfather Jonathan Glidden being the pioneer.

Subsequently there came Jeremiah, Andrew, Richard, Simeon and Joseph.

All settled in West Unity but after a while Richard, who was grandfather of Col. John Glidden whom you well remember, removed to West Charlestown, became a farmer of extra good circumstances for those times. Joseph removed to Vermont near Montpelier and left descendants in that vicinity.

The posterity of Andrew are now to be found in Vermont, New York, Illinois, Wisconsin, Iowa, and Michigan. In Van Buren County, Michigan, at Paw Paw and vicinity are several male Gliddens, one of whom lately wrote to Unity for information concerning his ancestry. His name is George Glidden.

At De Kalb, Illinois, are more of them, one James B. Glidden who has written to me. Also at Channahon, Will Co., Illinois, is one Stephen Glidden, a wealthy farmer, a first cousin of your father and myself.

Simeon Glidden's descendants are to be found in Western New York, in Michigan and De Kalb, Illinois. I infer that those Gliddens in the West are like most of the Gliddens whom I have known, farmers.

Jeremiah Glidden's posterity, many of them, went to Maine, a few remained in this vicinity of whom there are now two or three in Claremont, the only Gliddens about here save the family of my father and their children.

From a book which contained the earliest records of the town of Unity, I copied an entry in my grandfather's handwriting; indeed much of the recorded matter was written by him. It seemed that in that book were records &c. of most of the earlier families in Unity. That record says he was born in Exeter, N. H. 1732.

My father Stephen Glidden, has often told me that they came to Unity when he was in his eighth year which establishes the date of their removal in 1778, just one hundred years ago.

I have seen the six brothers and could show you where they established themselves here as farmers. I can only say that my grandfather probably passed away about the year 1818. A visit to the old cemetery would tell me precisely.

Of others I cannot tell you. Doubtless you know that the name of grandfather was Jonathan. There were 8 or 9 brothers & sisters, he the oldest born in Exeter in 1758.

I am much interested in the items concerning our name &c. furnished by your friend Capt. Glidden and so fully transmitted in your letter. Many thanks to you both for the information.

It is traditional with us that we are descendants of three brothers of our name who came together from England as is almost always the case with large names.

On my mother's side, she was a Jones and we can trace our lineage back to three brothers who came from Wales. Very truly yours,

EZRA J. GLIDDEN.

211. ELISHA[6] GLIDDEN (Stephen,[5] Jonathan,[4] Jonathan,[3] Capt. Richard,[2] Charles[1]) was born at Unity, about 1802; died at Unity, 2 Jan. 1883, aged 80 y. 6 m. He married at Lempster, 11 Oct. 1843, HULDAH WHEELER, daughter of Daniel and Abigail (Bingham) Wheeler of Lempster. She was born at Lempster, 22 Dec. 1819 and died at Unity, 3 May 1900.

Child, born at Unity:

i. ADA MINERVA,[7] b. 13 Dec. 1853; m. Ira B. Walker of Grantham; she d. at Grantham without issue, 20 June 1918.

212. JENNISON[6] GLIDDEN (Stephen,[5] Jonathan,[4] Jonathan,[3] Capt. Richard,[2] Charles[1]) was born at Unity about 1809; died at Newport 2 Dec. 1888, aged 79 y. 8 m. He married at Lempster, 29 May 1838, EMILY WHEELER, daughter of Daniel and Abigail (Bingham) Wheeler of Lempster. She was born 29 Dec. 1816 and died at Newport, 28 Sept. 1895.

Jennison Glidden of Lempster made his will 28 Oct. 1884, and it was filed Feb. 1889. He mentioned therein his wife Emily W. Glidden and his children Emily E. Carr and Emery J. Glidden. (Sullivan Co. Probate, 68 : 135.)

Jennison Glidden of Lempster for $650 sells Elisha Glidden of Unity, land in Unity, 6 May 1848. His wife Emily W. Glidden signs with him. (Sullivan Co. Deeds, 44 : 482.)

Children, born at Unity:

i. EMILY ELIZABETH,[7] b. 29 Jan. 1842; m. 18 Nov. 1863, Charles F. Carr. He d. at Lempster, 8 Aug. 1885, a. 60 y. She d. at Newport, 18 May 1900.

404. ii. EMERY JENNISON, b. 28 Nov. 1850.

213. BEMSLEY[6] GLIDDEN (Levi,[5] Jonathan,[4] Jonathan,[3] Capt. Richard,[2] Charles[1]) was born in Unity, 18 Feb. 1801. He resided in Crown Point, N. Y. in 1842 and 1843.

Chauncey Whitman of Crown Point, N. Y. sells Bemsley Glidden and Stephen Glidden, both of Crown Point, N. Y. for $250, a part of lot No. 40, 18 Sept. 1842. (Essex Co., N. Y. Deeds, W. 119.)

Bemsley Glidden and his wife Mary of Crown Point, N. Y. for $500 sell Rennsalaer F. Jenkins land there in 1843. (Ibid. W. 123.)

214. STEPHEN[6] GLIDDEN (Levi,[5] Jonathan,[4] Jonathan,[3] Capt. Richard,[2] Charles[1]) was born in Unity, 15 Sept. 1820, a son of Levi possibly by a second wife; died in Channahon, Ill. 4 Jan. 1900. He married in Crown Point, N. Y. 5 July 1849, MARY BARNETT who was born in Crown Point, N. Y. 22 June 1826; died in Channahon, Ill. 12 Sept. 1887. They removed from Crown Point, N. Y. to Channahon, Ill.

Children, born in Channahon, Ill.:

i. PERMELIA,[7] d. 28 May 1921, a. 69 y. 2 m.

ii. SARAH JANE, b. 7 May 1853; m. 19 Nov. 1879, Henry Haviland of Joliet, Ill.

iii. MARY MELISSA, b. 1 Oct. 1863; m. in Joliet, Ill. 17 Feb. 1892, Frank P. Bieth of Joliet, Ill. Children born in Channahon, Ill.: (1) *Stephen Glidden Bieth*, b. 13 Dec. 1892; m. 25 Feb. 1919, Julia Fuhrman and have (a) *Robert Francis Bieth*, b. 29 Mar. 1920. (b) *Dorothy Mae Bieth*, b. 11 May 1924. (2) *Mary Bieth*, b. 21 Dec. 1894; m. 29 Jan. 1917, John Paul Hayden. Child (*a*) *Marjorie Lorraine Hayden*, b. 6 Apr. 1919.

215. HOYT,[6] GLIDDEN (Jacob,[5] Jonathan,[4] Jonathan,[3] Capt. Richard,[2] Charles[1]) was born at Unity, 18 June 1803; died at Northfield, Vt. Aug. 1884. He married 26 Aug. 1827, DRUSILLA PEIRCE, born about 1807, daughter of Benjamin and Hannah (Dunsmore) Peirce of Lunenburg, Fitchburg and Townsend, Mass. of Hanover and Charlestown, N. H. and of Northfield and Wallingford, Vt. She was born 16 Mar. 1807. They resided in Northfield, Vt.

He removed from Unity to Northfield, Vt. in Apr. 1832, and settled on a farm of 45 acres which he bought of David Carpenter. For three

years he lived in a log-cabin. He then built a larger house in which he lived the remainder of his life. His widow was living with her son George F. in 1888, at the age of 81. Their son George F. Glidden owned a steam saw-mill from 1865 to 1888. (Hist. of Northfield in the Gazetteer of Washington County, 411, 426.)

Children:

i. ANDREW J.,[7] b. 13 Apr. 1828; d. 12 Sept. 1838.
ii. MALVINA A., b. 28 Feb. 1838; m. Rev. E. W. Culver.
iii. GEORGE F., b. 18 Jan. 1841; m. Mary Hedges.
(Descendants of John Peirce of Watertown, 127.)

216. IRA F.[6] GLIDDEN (Jacob,[5] Jonathan,[4] Jonathan,[3] Capt. Richard,[2] Charles[1]) was born in Unity, 8 Oct. 1815; died in Providence, R. I., 8 Nov. 1862. He married HARRIET N. ——, a native of Carlisle, Mass. She died in Providence, R. I. 21 Jan. 1863, aged 43.

He was a conductor on the Boston and Providence railroad and resided in Boston from 1846 to 1850. In 1846 he boarded at 4 Bradford Place; in 1848 he resided at 44 Carver Street and in 1850 at 94 Carver Street. Soon after, he resided in Providence, R. I.

Children, first two born in Boston, last in Providence, R. I.:

i. HARRIET M.,[7] b. about 1847; m. in Boston, Mass. 18 Jan. 1865, Henry C. Whittier of Boston, son of True G. and Lucy Whittier of Farmington, Me.
ii. FRANK CHASE, b. 20 Jan. 1849; m. in Malden, Mass. 3 Sept. 1868, Fanny M. Armstrong of Malden, dau. of James and Fanny Armstrong. He was a chiropodist in Boston.
iii. SON UNNAMED, d. in Providence, R. I. 27 July 1852, aged 21 d.

217. TIMOTHY HOLDEN[6] GLIDDEN (Josiah Willard,[5] Richard,[4] Jonathan,[3] Capt. Richard,[2] Charles[1]) was born at Charlestown, 29 Mar. 1810; died at Port Jefferson, Ohio, 21 Sept. 1850. He married 16 Mar. 1843, MARY TOMLINSON, daughter of Joseph and Sarah (McPherson) Tomlinson of Ohio. She was born near Carroll, Ohio, 9 Oct. 1824, and died in Springfield, Ill. 22 Jan. 1897. In early life he was a teacher, removed to Boston, Mass. and later to Lithopolis, Ohio, Centreville, Ind. and still later to Port Jefferson, Ohio.

Children:

405. i. HENRY HUBBARD,[7] b. at Lithopolis, Ohio, 2 July 1844.
ii. FANNIE MARIA, b. at Centreville, Ind. 1 July 1847; m. 18 Jan. 1881, Frank M. Sloan. She d. at Nashville, Tenn. 12 Mar. 1881.

218. JOSIAH WILLARD[6] GLIDDEN (Josiah Willard,[5] Richard,[4] Jonathan,[3] Capt. Richard,[2] Charles[1]) was born at Charlestown, 12 May 1812; died Feb. 1886. He was living in Lewisville, Ind. about 1870. He married three times. His first wife was NARCISSA ——.

He is supposed to be the J. W. Glidden who was living in Jackson, Mich. in 1838 and repairing watches and clocks. (Michigan Pioneer Collections, 2: 308.)

Children by first wife:

406. i. FREDERICK EUGENE,[7] b. 27 Mar. 1837; d. 7 June 1900.
ii. AUGUSTUS, b. 1839; d. 5 May 1896. He m. and they had *Rosa Bell* who d. in her 23d year.

Child by third wife:

iii. ULYSSES GRANT, resides in Indianapolis, Ind.

219. ASAHEL CLARK[6] GLIDDEN (Thomas,[5] Andrew,[4] Jonathan,[3] Capt. Richard,[2] Charles[1]) was born 10 Feb. 1807, probably in Unity; died in Crown Point, N. Y. 1 May 1870. He married 9 Dec. 1830, LUCY SEAVER who was born 9 Aug. 1812, and died 10 June 1878. They resided in Crown Point, N. Y. on the Glidden homestead which his father sold to him 29 June 1831. (Essex Co., N. Y. Deeds, N. 160.)

Children, probably born in Crown Point, N. Y.:

i. FIDELIA S.,[7] b. 2 Sept. 1831; d. 12 Oct. 1832.
ii. MARIETTA, b. 16 Apr. 1833; d. 16 Sept. 1904 in Crown Point. She m. Arthur Hamilton and had (1) *Anna Hamilton* b. 13 Mar. 1857. (2) *John Hamilton*, b. 31 Aug. 1858.
iii. ASAHEL CLARK, b. 24 Sept. 1834.
407. iv. PARLEY SEAVER, b. 1 Feb. 1836.
v. LORETTA, b. 18 Jan. 1838; m. Calvin Brooks. She d. in Crown Point, N. Y. 23 Apr. 1896. One son *John Brooks*.
vi. WILLIAM H. H., b. 12 May 1840.
vii. STEPHEN T., b. 4 Oct. 1842; d. 9 Aug. 1866.
408. viii. MYRON SMITH, b. 25 July 1844.
409. ix. JOSEPH, b. 20 Sept. 1846.
x. JOSIAH, b. 10 July 1848.
xi. ALPHONSO KIRBY, b. 3 Oct. 1850; d. 28 Aug. 1876, in Troy, N. Y. He m. Elizabeth —— and they had a child, 3 Apr. 1876.
xii. JANE A., b. 12 Jan. 1854; d. 13 Sept. 1862.

220. JOHN[6] GLIDDEN (Jonathan,[5] Andrew,[4] Jonathan,[3] Capt. Richard,[2] Charles[1]) was born in Readfield or Fayette, Me. 18 or 22 Aug. 1800; died in Sebec or Milo, Me. 26 May 1878. He married (1) 15 Sept. 1830 in Sebec, Me. ALMIRA ALMEDA LOWNEY, daughter of William R. and Charity (Ellis) Lowney of Belfast and Sebec, Me. She was born 11 or 26 Jan. 1811; and died in Sebec, Me. 29 Oct. 1852. He married (2) 20 Feb. 1864 MRS. MARY (BLOOD) (WATERHOUSE) EDGERLY. She was born 5 Jan. 1819; died 2 or 8 Feb. 1901.

John Glidden of Sebec was highway surveyor and field viewer 1829 and 1830; fence viewer, auditor and school agent 1831; pound keeper 1833; school agent in District, No. 5, 1834; bondsman for his

father as tax collector 1836; sexton 1839; fence viewer 1841; highway surveyor and tythingman 1843; highway surveyor 1849; paid a tax of $7.85 in 1855; tax $7.84 in 1858; tax $10.80 in 1861; juror and field driver in 1863; tax $32.33 in 1864; highway surveyor 1868.

In the Census of 1850 John Glidden appears as a farmer living in Sebec, aged 49, his wife Almira A. aged 40, their children Charity E. aged 17, Francis A. 16, Maria A. 14, Charles H. 10, John J. 10, Christina L. 8, Lydia 5 and Frank A. 2.

Children, born in Sebec, Me.:

i. CHARITY ELLIS,[7] b. 11 Dec. 1832; d. in Dover, Me. 14 Oct. 1906. She m. Orrin C. Dunham.

410. ii. FRANCIS AUGUSTUS, b. 24 July 1834; d. in Woodstock, N. B. 9 Mar. 1921.

iii. MARIA ANNETTE, b. 4 Dec. 1837; d. in Foxcroft, Me. 16 Dec. 1856. She m. Harvey Greeley.

iv. CHARLES HENRY, b. 6 Mar. 1839; d. in Gladwin, Mich. 1 Jan. 1922. He never married.

411. v. CHRISTINA LOWNEY, b. 20 Aug. 1840; d. in Sebec, Me. 16 May 1907.

412. vi. JOHN JEFFERSON, b. 30 June, 1842.

413. vii. LYDIA SAMPSON, b. 18 Aug. 1844; d. in Cheboygan, Mich. 23 Oct. 1919.

viii. FRANK ARNO, b. 25 Sept. 1849; d. in Olympia, Wash. 26 Jan. 1918.

221. CHARLES[6] GLIDDEN (Jonathan,[5] Andrew,[4] Jonathan,[3] Capt. Richard,[2] Charles[1]) was born in Maine 28 Feb, 1809; died in Houlton, Me. 26 July 1872. He married about 1845, MARY ETTA MOREY who was born in 1823 and died in Woodstock, N. B. 12 Nov. 1909. They resided in Houlton, Me.

Children, born in Houlton, Me.:

i. CHARLES C.,[7] b. 5 Apr. 1846; d. in Grass Valley, Cal. 3 Dec. 1878.

ii. AUGUSTUS J., b. 1848; d. in Houlton, Me. 3 Feb. 1886.

414. iii. WILLIAM FRANCIS, b. 2 Dec. 1852.

222. ASA M.[6] (Jonathan,[5] Andrew,[4] Jonathan,[3] Capt. Richard,[2] Charles[1]) was born 20 Mar. 1814, probably in Sebec, Me. His father was living in Maine, 22 Nov. 1814, and with his family was living in Sebec, Maine, in 1820. Asa Glidden who introduced into his name the middle initial M. married 26 May 1840, MARY JANE DUNHAM, daughter of John and Christine Dunham of Northport, Me. She died in Cambridge, Mass., 15 May 1882, aged 62 y. 7 m. 29 d. He died about 1886, while on a visit to his wife's sister in East Corinth, Me. He lived in Ellsworth, Maine and Cambridge, Mass. and was a salesman.

Children, born in Ellsworth, Me.:

i. ORESTES M.,[7] b. 20 Feb. 1841; d. before 1850.

ii. CHARLES E., b. 28 July 1842; d. before 1850.

415. iii. George Dana Boardman, b. 13 Apr. 1844.
416. iv. Arno Wiswell, b. 10 June 1846.
v. Frederick T., b. 5 Feb. 1849; d. young.
417. vi. Frank William, b. 10 July 1851.
418. vii. Frederick Blanchard (twin), b. 10 July 1851.
viii. Clinton Sargent, b. 14 June 1856; resides in Boston, Mass.
ix. James E., b. 7 Nov. 1860.

223. BARKER BAKER[6] GLIDDEN (Jonathan,[5] Andrew,[4] Jonathan,[3] Capt. Richard,[2] Charles[1]) was born in Sebec, Me., in 1822; died in Presque Isle, Me., 7 Sept. 1897. He married (1) in Belfast, Me., 25 Dec. 1851, Julia S. Parker who was born in Camden, Me., 8 Dec. 1833; died in Belfast, Me., 24 Nov. 1858. He married (2) in Brunswick, Me., 27 Nov. 1868, Silvia Prescott Hunt, daughter of Samuel Hunt of Brunswick, Me. She was born in Brunswick, Me., 17 Feb. 1841; died in Portland, Me. 23 Feb. 1900.

He enlisted as Quarter Master Sergeant in Co. I, 14th Me. Reg't., 21 Dec. 1861; was promoted to Second Lieutenant of Co. F, 14th Reg't., 11 Apr. 1862; served four years and was wounded. He removed to Presque Isle, Me. in 1867 and lived there until his death.

Children by first wife, born in Belfast, Me.:

i. Willis Everard,[7] b. 17 Oct. 1852; d. 23 July 1853.
ii. Annie Louise, b. 22 Oct. 1855; m. 24 Dec. 1884, Thomas E. Thompson of Portland, Me. She d. 23 Feb. 1922. No children.

Children by second wife, born in Presque Isle, Me.:

iii. Edith, d. young.
iv. Catherine, d. young.
v. Willis, d. young.
vi. Harriet, b. 25 Aug. 1879; removed to Portland, Me. 1899; teacher in public schools of Portland, Me., twenty-two years; resides at 51 Melrose St., Portland, Me.

224. ELISHA H.[6] GLIDDEN (Jonathan,[5] Andrew,[4] Jonathan,[3] Capt. Richard,[2] Charles[1]) was born in Maine. He was published in Sebec, Me. 31 July 1839 to Ellen M. Pierce.

He was field driver and auditor 1841; supervisor of schools 1858 and 1859 and 1861. In the Census of 1850 Elisha H. Glidden appears in Sebec as a dyer aged 39 born in Me., his wife, Ellen M., aged 42 born in New Hampshire, their children Jordan P. aged 7, Ellen E. 5, and Charles E. 9 months old.

Children:

i. Gordon P.,[7] d. in the West.
ii. Ellen E., d. in Dover, Me.
iii. Charles E., d. in Dover, Me.

225. JACOB[6] GLIDDEN (Capt. Jacob,[5] Andrew,[4] Jonathan,[3] Capt. Richard,[2] Charles[1]) was born in Unity in 1797; died suddenly

probably in Paw Paw, Mich. in Aug. 1867. He married about 1825, ALMIRA COY, probably daughter of Samuel Coy of Clarendon, N. Y. She died in Clarendon, 30 May 1836, aged 31. (Copeland's History of Clarendon, 351.) He married (2) FANNY (MARTIN) EDMONDS, an aunt to his first wife. He and his second wife were buried in Paw Paw, Mich. He settled in Clarendon, N. Y. and later removed to a farm about four miles east of Paw Paw, Mich. He removed from Crown Point, N. Y. to Clarendon in 1817 with an ox-team.

Children by first wife, born in Clarendon, N. Y.:

i. JANE,[7] m. as his first wife David Mower of Clarendon, N. Y. They had one son who lived in Clarendon, N. Y.
419. ii. STEPHEN MARTIN, b. 2 Aug. 1826.
420. iii. GEORGE WASHINGTON, b. about 1828.
iv. SARAH, m. Bateman Hawley of Kalamazoo, Mich. Children: (1) Willis Hawley, (2) Edgar Hawley, (3) Ellis Hawley, (4) Francis Hawley, (5) Charles Hawley.
v. FANNY, m. Edward Taylor of Paw Paw, Mich. Children: (1) William Taylor, (2) Augusta Taylor, (3) Sarah Taylor, (4) Ella Taylor, (5) George Taylor.
421. vi. JOSEPH HENRY, b. 26 Apr. 1836.

Children by second wife:

422. vii. LUCIUS, b. 17 Oct. 1837.
423. viii. WINFIELD SCOTT, b. 7 Apr. 1839.
424. ix. WILLIAM HARRISON, b. 30 June, 1842.

226. ANDREW[6] GLIDDEN (Jacob,[5] Andrew,[4] Jonathan,[3] Capt. Richard,[2] Charles[1]) was born in 1799; died near Rutland, Wis. about 1867. He married in New York State MAHALA CROSBY. She died on their farm near Rutland, Wis. about 1864. He lived in Clarendon, N. Y. from 1817 to about 1843 when he removed to Racine, Wis.

Children, not all in order, born at Clarendon, N. Y.:

425. i. WILBUR ALONZO, b. 20 July 1826.
ii. JACOB N., enlisted in the Civil War and died in New Orleans from wounds received in the battle of Vicksburg. He m. and had two daughters: (1) *Mrs. Ruby Whittier*, Janesville, Wis.
iii. EMMA PAMELIA, m. Hewlett Story. She died 27 Sept. 1912, aged about 81, near Milton, Wis. where they resided. Children: (1) *Lewis Story*, (2) *Bert Story*, (3) *Alma Story*, (4) *Frank Story*.
iv. CLARINDA M., b. 4 May 1828; m. Reuben Palmer. She d. in Brookings, S. Dak. in 1915 over 80. Children: (1) *Charles Palmer* of Brookings, S. Dak. b. 22 Feb. 1853, (2) *Herbert Palmer*, of Turtle Lake, N. Dak.
426. v. DARWIN HILL, b. 14 June 1836.
427. vi. DANIEL, b. about 1839; d. 25 Dec. 1922, at Forest City, Iowa.
vii. LYSANDER, enlisted in Civil War and d. in St. Louis, Mo. while in the army. No family.

viii. THOMAS ADELBERT, b. 16 Apr. 1847; d. at Brookings, S. Dak. 27 Apr. 1918. He m. at Faulkton, S. Dak. 26 Nov. 1889, Genevive Estella Coon, dau. of Nelson Coon. She was b. at Fulton, Wis. 16 Apr. 1858 and resides at Brookings, S. Dak. No children.

ix. EMILY C., b. 3 Mar. 1843; m. James Devine. They resided near Oregon, Wis. and later near Faulkton, S. Dak. She d. at Chelsea, S. Dak. 24 Mar. 1922 aged about 80. Children: (1) *Burnett Devine*, (2) *Erma (Devine) Bisbee*, (3) *Joseph Devine*.

227. THOMAS[6] GLIDDEN (Jacob,[5] Andrew,[4] Jonathan,[3] Capt. Richard,[2] Charles[1]) was born at Unity, 10 Dec. 1803. (Copeland's History of Clarendon, 144), and died at Clarendon, N. Y. Oct. 1888. He married (1) in 1827, EMMA P. CROSBY of Clarendon. She died at Clarendon, N. Y. 29 Mar. 1830, aged 21. He married (2) in 1831, BETSEY MATSON, daughter of David Matson of Clarendon. She was a teacher in the Hubbard District in Clarendon in early times.

"He was one of the truest farmers of Clarendon — a man who knew his friends along the highway of life; full of hospitality and above hypocrisy and cunning." (Copeland's History of Clarendon, 144.) "It was considered a good day's trip from his home to Brockport, with an ox-team in early days. He made many improvements on some 200 acres of land, planting orchards and setting out shade trees along the highway. He gave a portion to his daughter the wife of Webb Akeley and another to his daughter the wife of L. A. Lambert." (Ibid.) He was a trustee of the Universalist Church of Holley in 1842.

Children, born in Clarendon, N. Y.:

428. i. JULIA MARIA,[7] teacher in 1857; m. Webster Akeley of Clarendon.

ii. THOMAS SMITH, unm.

iii. EMMA PARMELIA, teacher 1869; m. Lewis Lambert; resides in Calif.

iv. JEFFERSON, lived in Rochester, N. Y. Ten children, including (1) *Otis* of Waukesha, Wis. (2) *Frank S.* of the same place. (3) *W. Ray* of Rochester, N. Y. (4) *Bessie*. (5) *Galen*. (6) *Mildred*, who resides at 877 Meigs street, Rochester, N. Y.

v. ETHAN A., d. in Clarendon, N. Y. 1861, a. 28.

228. WARREN[6] GLIDDEN (Jacob,[5] Andrew,[4] Jonathan,[3] Capt. Richard,[2] Charles[1]) was born on the shore of Lake Champlain, 20 July 1813; died at Clarendon, N. Y. 10 Oct. 1902. He married (1) 31 Mar. 1836, LYDIA COX who died at Clarendon, N. Y. 23 July 1837, aged 19. He married (2) ELIZA J. REED, the mother of his two eldest children. She died at Clarendon, N. Y. 13 Nov. 1850, aged 34. He married (3) 9 Aug. 1851, JANE R. LANGDON, daughter of Joseph Langdon. She died at Clarendon, N. Y. Aug. 1892.

He removed with his parents and his brother Thomas in 1817 from Essex County, N. Y. on Lake Champlain to Clarendon with an ox-team in fourteen days. He was then four years old. (Copeland's

History of Clarendon, 159.) He was a farmer, held town offices and was a justice of the peace. His home in Clarendon, N. Y. stood about forty rods south of the first log schoolhouse, known as the Cowles school, on the Cowles road. (Ibid. 65.) In 1838 he was a musician in Capt. Erastus P. Mill's Militia Company. (Ibid. 234.)

Children by second wife, born in Clarendon:

429. i. FREDERICK H.,[7] b. 1843; d. 1919.
ii. ANGELINE, b. 1846; d. 1895; m. Perry Glidden, son of Asa Glidden of Clarendon. No children.

Children by third wife, born at Clarendon:

430. iii. CHARLES WARREN, b. 23 Nov. 1854.
431. iv. WILLIAM F., b. 1856; d. 1905.
v. EVELYN, b. 1860; m. (1) —— Downs; m. (2) —— Vincent.
432. vi. HERBERT REED, b. 1863; d. 1908.
vii. HARRIET S., b. 1865; m. Thomas Carrlan.

229. JAMES B.[6] GLIDDEN (Jacob,[5] Andrew,[4] Jonathan,[3] Capt. Richard,[2] Charles[1]) was born in 1816 or 1818; died in De Kalb, Ill. He married about 1846, JULIETTE BEARD who died in De Kalb, Ill. The family removed from Clarendon, N. Y. to De Kalb, Ill. about 1851.

Children, perhaps not all in order:

i. ORSON,[7] lived in Afton, Ill. He married and had six children, three now living, *George*, *Jacob* and *Elva*.
433. ii. VARNUM ALEXANDER, b. in Clarendon, N. Y. 29 Nov. 1847.
iii. FRANCES, b. in 1851; d. in De Kalb, Ill. 1911. She m. 24 Mar. 1868, George Gowery who was b. in Lancaster, Ohio, 5 Jan. 1839. He m. (2) Mrs. Greenwood and resides in De Kalb, Ill. Their children: (1) *Nora Gowery*, b. 20 Aug. 1869; m. 14 Jan. 1891, Clarence Dollymier, b. in Ohio, 1866; d. in De Kalb, Ill. 1912. One child, (a) *Ervil Dollymier*, b. 14 Aug. 1892; m. 15 Mar. 1921, Minnie Brooker of Dundee, Mich. They reside in Briercrest, Saskatchewan, Canada. (2) *May Gowery*, b. 2 Dec. 1873; m. 21 Oct. 1892, Emmet Bain who was b. in Broone, Iowa, Oct. 1871. They reside in Downers Grove, Ill. One child, (a) *Edna Bain*, b. 17 Apr. 1896. (3) *Alida Gowery*, b. 1881 m. 6 Nov. 1900, Earl Shoop of De Kalb, Ill., b. June 1880. One daughter *Marion Shoop*, b. 7 Nov. 1901; m. 17 Jan. 1923, Charles Inglefield of Independence, Kan. They reside in St. Louis, Mo.
434. iv. CHASE ELIPHALET, b. in De Kalb, Ill., 17 May 1854.

230. SABRINA[6] GLIDDEN (Asa,[5] Andrew,[4] Jonathan,[3] Capt. Richard,[2] Charles[1]) was born in Montpelier, Vt. 4 June 1799; died in Paw Paw, Mich. 3 Jan. 1879. She married in Clarendon, N. Y. 1 June 1823, JASON ALLEN SHELDON, born in Stephentown, N. Y. 15 Apr. 1799; died in Paw Paw, Mich. 1 Apr. 1880.

Children:

i. Oliver Hazen Perry[7] Sheldon, b. 12 Dec. 1824; d. in Paw Paw, Mich. 6 Jan. 1924. He m. 15 Sept. 1846, Evelyn Williams, dau. of Bradley and Euseba[6] (Glidden) Williams. She was b. in Clarendon, N. Y. 3 Feb. 1826. Children: (1) *Fred W. Sheldon*, b. 26 Dec. 1847, (2) *Ada Adell Sheldon*, b. 29 Oct. 1857, (3) *Clara Bell Sheldon*, b. 21 Feb. 1862; m. —— Bale; resides at 609 Paw Paw Street, Paw Paw, Mich.
ii. Ellen Adelia Sheldon, b. 10 Oct. 1826; d. 1828.
iii. Asa Glidden Sheldon, b. 15 Sept. 1828; d. 15 June 1857.
iv. William Sims Sheldon, b. 26 Nov. 1830; d. 1882.
v. Job Gardner Sheldon, b. 1 May 1833; d. 7 May 1915.
vi. Benjamin Clark Sheldon, b. 7 Sept. 1835; d. 11 Feb. 1910.

231. DEA. JEHIEL[6] GLIDDEN (Asa,[5] Andrew,[4] Jonathan,[3] Capt. Richard,[2] Charles[1]) was born at Unity in 1804; died at Paw Paw, Mich. in 1887. He married (1) —— Davis. He married in 1829 (2) Harriet Chapin, daughter of Gideon Chapin. She was born at Manlius, N. Y. 25 July 1806; died at Paw Paw, Mich. 30 Nov. 1894.

Child by first wife, born at Clarendon, N. Y.:

435. i. Oliver Davis,[7] b. 1 Aug. 1828.

Children by second wife, born at Clarendon, N. Y.:

ii. Emerette Betsey, b. 1830; m. George Washington Glidden.
436. iii. Asa Chapin, b. 21 June 1835; resides in Cedar Springs, Mich.
iv. Perrin Augustine, b. 1842; resides in Farmington, Mich.

232. ASA[6] GLIDDEN (Asa,[5] Andrew,[4] Jonathan,[3] Capt. Richard,[2] Charles[1]) was born in Stanstead County, Canada, 25 Aug. 1808 and died in Clarendon, N. Y. 12 June 1892. He married (1) Emeline Chapin who died in 1838, aged 26. He married (2) in 1840, Lois Loretta Montgomery, daughter of Henry Montgomery. She was born at Falkirk, N. Y. 24 Dec. 1821; died at Superior, Wis. 15 July 1902. He said, "When I was eight years of age, I came to Clarendon in 1816, with my brother William." (Copeland's History of Clarendon, 214.)

Children, born at Clarendon, N. Y.:

i. Emeline Maria,[7] b. 23 Sept. 1841; d. at Superior, Wis. 3 Nov. 1911.
ii. Perry Willard, b. 21 Dec. 1843; d. in Detroit, Mich. 1912. He m. Angeline Glidden, daughter of Warren and Eliza (Reed) Glidden of Clarendon. She was b. in 1846 and d. in 1895. No children.
iii. Myrta May, b. 18 May 1857; m. —— Andrews.
iv. Florence Evelyn, b. 25 Feb. 1863; m. 9 Mar. 1881, Milton Clarence Mills, b. at Covington, N. Y. 14 July 1850; d. 13 July

1918. Children born at Clarendon, N. Y.: (1) *Edna Loretta Mills*, b. 22 Jan. 1882; m. —— Campbell. (2) *Ray Glidden Mills*, b. 24 May 1883. (3) *Josephine E. Mills*, b. 9 Oct. 1889; m. —— Markham.

233. CAPT. WILLIAM SIMS[6] GLIDDEN (Asa,[5] Andrew,[4] Jonathan,[3] Capt. Richard,[2] Charles[1]) was born in Stanstead Co., Canada, 3 Sept. 1810; died at Holley, N. Y. — Mar. 1901. He married 12 Feb. 1832, LUCINDA DRAKE COX, daughter of William Cox. She was born in Vermont in 1812 and died at Holley, N. Y. in Sept. 1893. "Clarendon has seldom seen a sweeter face than hers." He was captain in the State Militia and resided in Holley from 1816 to 1901. "He was one of the heaviest wheat-growers in Clarendon, a man whom the daylight seldom found in bed and who lived in a stately dwelling till late in life, when at the age of 78 he was seen riding daily from Holley to his farm." (Copeland's History of Clarendon, 147.)

Children, born at Clarendon, N. Y.:

i. EZRA M.,[7] b. 1833; d. 1852.
ii. AMELIA, b. Jan. 1836; d. 1907; m. Daniel Albert. Four children.
iii. LYDIA ANN, b. Sept. 1838; m. A. Albert, brother to Daniel Albert. One daughter.
iv. S. SABRINA, b. 1840; d. 1871, a. 31; teacher 1859 to 1863, inclusive.
v. ELECTA, b. 1842; m. Carso Crane. Two children.
vi. SARAH MARIA, b. 1843; m. William Brown. Eight children.
vii. EVELINE Z., b. 1844; m. Charles Cook. Four children.
viii. FRANCES ROSETTA, b. 1846; d. 1908; m. Ogden Miller.
ix. AUGUSTA, b. 1848; m. Oman Everett of Clarendon, N. Y.; living. Three children.
x. EMMA LOVICA, b. 1851; m. L. J. Hill; now living at Holley, N. Y.
xi. IRENE D., b. 1852; d. unm.

234. LT. SMITH[6] GLIDDEN (Asa,[5] Andrew,[4] Jonathan,[3] Capt. Richard,[2] Charles[1]) was born in Stanstead County, Canada, 12 Sept. 1812; died at Clarendon, N. Y. 4 Mar. 1871. He married at Clarendon, N. Y. 12 Dec. 1835 CORDELIA WHEELER, daughter of Daniel and Mindwell (Olmstead) Wheeler. She was born at Galway, N. Y. 15 May 1812; died at Rochester, N. Y. 25 June 1879. He was inspector of election in Clarendon in 1855. (Copeland's History of Clarendon, 267.) He was lieutenant of Capt. Erastus P. Mills's Co. of Militia in 1838. (Ibid. 234.)

Children, born at Clarendon:

437. i. EDGAR HENRY,[7] b. 5 Nov. 1836.
ii. LOUISE ADELLE, b. 22 Nov. 1838; m. at Clarendon, N. Y. 30 Aug. 1859, John Emery Miner who was b. at Clarendon, N. Y. 9 Apr. 1836; he d. at Brockport, N. Y. 6 Mar. 1916; Mrs. Miner lives (1921) at 5 College Av., Brockport, N. Y. No children.

438. iii. Melissa Electa, b. 17 May 1840.
iv. Edward Wheeler, b. 9 May 1841; m. Libbie Morley; d. Aug. 1881. No children.
439. v. Daniel Smith, b. 24 Feb. 1844; no children.
vi. Clarissa Cordelia, b. 14 Oct. 1845; m. Frederick H. Glidden.
440. vii. Alice Rosalia, b. 15 Aug. 1847.
441. viii. Susan Maria, b. 7 July 1849.
442. ix. Frank Willis, b. 31 July 1851; one son *Earle.*
443. x. Frances Augusta, b. 10 Apr. 1854.
444. xi. Charles Harvey, b. 28 Jan. 1856.

235. DANIEL CHASE[6] GLIDDEN (Jeremiah,[5] Simeon,[4] Jonathan,[3] Capt. Richard,[2] Charles[1]) was born in Charlestown, 8 Aug. 1806; died in Jamestown, N. Y. 5 Feb. 1875. He married 31 Jan. 1839, Almira Steward, born in Busti, N. Y. 19 Feb. 1817 the daughter of John and Eunice (Wilcox) Steward; died in Jamestown, N. Y. 24 May 1886. He received a grant of land in Clymer in 1827. He kept a tavern in Panama, N. Y. and probably in Clymer.

Children, born in Panama, N. Y.:

i. Helen Joanna,[7] b. 12 Nov. 1839; d. in Jamestown, N. Y. 18 Jan. 1918. She m. 2 Feb. 1860, John Wilkes Windsor. Children: (1) *Frank Chase Windsor,* b. 19 Apr. 1861; d. 1869; (2) *Florence Windsor,* b. 27 May 1864; unm. (3) *John Dayton Windsor,* b. 22 May 1866, unm.

ii. Eunice C., b. 6 Mar. 1841; d. 19 Apr. 1893; m. 18 Dec. 1862, James H. Ransom of Ransomville, Kan. Children: (1) *Myra M. Ransom,* b. 12 Nov. 1863; m. 13 Nov. 1884, Byron D. Bennett. They reside in Ottawa, Kan. Children: (*a*) *James H. Bennett,* b. 28 Aug. 1885; m. 1 Aug. 1912, Delia Broderick. Their children are: Mary Catherine Bennett, b. 10 Dec. 1913, and Billy Byron Bennett, b. 10 Dec. 1921. (*b*) *Eunice Bennett,* b. 12 Jan. 1889; m. 22 May 1912, Harry Virgil George. Their children are: William Bennett George, b. 28 Jan. 1920, and Myra Belle George, b. 3 Nov. 1921. (*c*) *Frank Ransom Bennett,* b. 5 Nov. 1891; m. 7 July 1922, Jane Alexina Davis. Their child: Frank Ransom Bennett Jr. b. 19 Apr. 1923. (*d*) *Catherine Bennett,* b. 10 Sept. 1899; m. 23 June 1923. (2) *Willard G. Ransom,* b. 17 Feb. 1875; m. 3 June 1911, Edna Lischer. Children: (*a*) *James Frederick Ransom,* b. 19 May 1912. (*b*) *Willard G. Ransom Jr.* b. 10 Jan. 1914. (*c*) *Charles Gilbert Ransom,* b. 19 July 1915; d. 7 Nov. 1917. (*d*) *John Parke Ransom,* b. 16 May 1919. (*e*) *Marion Ransom,* b. 26 Nov. 1922.

iii. Leona C., b. 28 May 1843; d. in Jamestown, N. Y. 30 Apr. 1898; m. 8 Sept. 1864, Dr. Francis D. Ormes of Jamestown, N. Y. Children: (1) *Jessie Ormes,* b. 22 Feb. 1866; m. 28 June 1894, Arthur Greenlund, now dec'd. Their child *Leona Ormes Greenlund,* b. 21 Sept. 1905. (2) *C. Frank Ormes,* b. 27 July 1874; m. Pauline Backus. They reside in Jamestown, N. Y. (3) *Grace Ormes,* b. 17 Feb. 1878; m. 7 June 1900, Joseph Graff who d. in

Jamestown, N. Y. May 1923. Children: (*a*) *Joseph Dickson Graff*, b. 11 Oct. 1903. (*b*) *Helen Elizabeth Graff*, b. 12 Feb. 1908. (4) *Leona Ormes*, b. 6 Jan. 1882; m. 12 June 1902, Herbert J. Goodwill of Jamestown, N. Y. Their son *Francis Ormes Goodwill*, b. 31 Mar. 1903.

iv. ANGELINA E., b. 23 Nov. 1847; d. in Jamestown, N. Y. 18 Jan. 1878, unm.

445. v. GILBERT DAYTON, b. 14 Jan. 1850.

236. ABNER[6] GLIDDEN (Jeremiah,[5] Simeon,[4] Jonathan,[3] Capt. Richard,[2] Charles[1]) was born in Clarendon, N. Y. 31 Oct. 1817; died in Panama, N. Y. 4 Mar. 1901. He married 23 June 1844, ESTHER FRANKLIN BUTTON, daughter of Elijah and Rhoda (Ward) Button. She was born in Rutland, Vt. 15 Feb. 1819, and died in Panama, N. Y. 7 Feb. 1892. They resided in Clymer, N. Y. for a time but later removed to Panama, N. Y.

Children, born in Panama, N. Y.:

446. i. JAMES DUANE, b. 1 July 1846.

447. ii. DANIEL DILLON, b. 4 July 1848.

iii. EMMA CELESTIA, b. 2 Mar. 1852; m. in Panama, N. Y. 31 Dec. 1903, Eugene E. Polley. She now (1924) resides in Panama, N. Y. No children.

448. iv. FRANK MORRELL, b. 12 Nov. 1854.

237. HORACE HALL[6] GLIDDEN (Jeremiah,[5] Simeon,[4] Jonathan,[3] Capt. Richard,[2] Charles[1]) was born at Clarendon, N. Y. 7 Sept. 1821; died in Panama in township of Harmony, N. Y. 21 Aug. 1901. He married in 1847, in Panama, N. Y., CORNELIA AMELIA MOORE, daughter of Daniel Moore. She was born in Onondaga County, N. Y. 1 Mar. 1823, and died in Tacoma, Wash. 12 Mar. 1913. He was a physician in Panama, N. Y.

Children, born at Panama, N. Y.:

i. LEWELLIN MIDDLETON,[7] b. 28 Feb. 1850; m. 25 Oct. 1876, Helen E. Robertson, dau. of William Hanson Robertson. She was b. at Jamestown, N. Y. 25 Aug. 1850. No children. They reside at 4227 Baker Av., Seattle, Wash. He is an attorney-at-law.

ii. MARY AMELIA, b. 25 June 1854; d. in Tacoma, Wash. in 1893.

iii. CORNELIA MOORE, b. 18 Oct. 1858; d. at Panama, N. Y. Sept. 1861.

238. SOLON TERRY[6] GLIDDEN (Jeremiah,[5] Simeon,[4] Jonathan,[3] Capt. Richard,[2] Charles[1]) was born in Clarendon, N. Y. 5 Apr. 1824; died in Fremont, Neb. 12 Feb. 1888. He married in Chautauqua Co., N. Y. 14 May 1843, MARY ELIZABETH SAXTON who died in Fremont, Neb. 12 Mar. 1888.

They removed to Washington Co., Neb. in 1862.

Children, born in Chautauqua Co., N. Y.:

449. i. Osher Franklin,[7] b. 16 Nov. 1850.
ii. Alice, b. 10 July 1857; m. in Fremont, Neb. 21 Feb. 1875, Judson Hughes. She d. 10 Apr. 1910. Their daughter, *Evangeline Hughes*, b. 12 May 1876; m. in Fremont, Neb. 24 Oct. 1900, Henry Jurging. Their children: (*a*) *Alice Glidden Jurging*, b. 18 Feb. 1903, m. 16 Dec. 1922, Harry A. Creed. They reside in Los Angeles, Cal. (*b*) *Para Louise Jurging*, b. in Fremont, Neb. 21 Apr. 1908. Mrs. Jurging resides at 729 W. 8th street, Los Angeles, Cal.
iii. William, b. in 1860; d. about 1865 in Washington Co., Neb.

239. JOSEPH FARWELL[6] GLIDDEN (David,[5] Simeon,[4] Jonathan,[3] Capt. Richard,[2] Charles[1]) was born at Charlestown, 18 Jan. 1813; died in De Kalb, Ill. in Oct. 1906. He married (1) at Clarendon, N. Y. Clarissa Foster who died at Mt. Morris, Ill. in 1844. He married (2) in Oct. 1851, Lucinda Warne, daughter of Henry Warne, an early settler in Kane County, Ill. She died in 1895 and was buried in De Kalb, Ill.

Joseph Farwell Glidden (1813–1906) inventor and manufacturer removed with his parents from Charlestown to Clarendon, N. Y. in 1816. He worked on the farm summers and attended the district school in the winter months. He also attended Middlebury Academy and the Seminary in Lima, N. Y. For a few years he was a teacher.

In the fall of 1842 he with his brother Willard removed to Illinois and purchased 600 acres of land one mile west of the village of De Kalb. This was later increased to 800 acres and he resided there until 1877. In 1852 he was sheriff of De Kalb County and also county supervisor.

The scarcity of lumber in De Kalb County made the cost of fencing very high and he set about to devise some cheaper means of enclosing his stock farm. This led to the invention of barbed wire for fencing which is used the world over. In 1873 he applied for a patent which was granted. He then formed a partnership under the firm name of Glidden and Ellwood, manufacturers of barbed wire. They sold in 1876 to the Moen Manufacturing Company but Mr. Glidden continued to draw large royalties until 1891. He was owner of the De Kalb Roller Mills, vice president of the De Kalb National Bank, proprietor of the Glidden House and director of the North Western R.R. from 1867. The town of Glidden, Carroll County, Iowa, was named in honor of him. He acquired wealth which was used with generosity to individuals and to his community.

Children by first wife, born in Clarendon, N. Y.:

i. Homer,[7] d. young.
ii. Virgil, d. young.
iii. Clarissa, b. at Mt. Morris, Ill., and d. there 1844.

Joseph Farwell Glidden, Inventor

Child by second wife, born in De Kalb, Ill.:

iv. ELVA FRANCES, b. about 1852; m. 1877, William H. Bush, a merchant of Chicago, Ill. She d. in Chicago in 1906. He still lives in Chicago, 1922. No children survived.

240. JOSIAH WILLARD[6] GLIDDEN (David,[5] Simeon,[4] Jonathan,[3] Capt. Richard,[2] Charles[1]) was born at Clarendon, N. Y. 7 July 1822; died at De Kalb, Ill. 10 Dec. 1876. He married in Chicago, Ill. in 1857, MARY MCCONNELL. She was born at Bunker Hill, N. Y. 29 July 1827, and died at De Kalb, Ill. in July 1909.

He composed a poem on Clarendon Village in 1836 which is published in Copeland's History of Clarendon, 380. He was called the poet of Clarendon. (Ibid. 126.)

Their home on the state road from the Mississippi river to Chicago was a stopping place for long-distance travelers. Here they kept open house for these travelers as well as for their friends and neighbors. In those pioneer days Mr. Glidden and his good wife Mary, with her Irish blood, wit and dramatic ability entertained their guests with good stories and warm-hearted hospitality.

Children, born in De Kalb, Ill.:

i. LIZZIE MARY,[7] b. 24 Sept. 1858; m. in 1880, Dr. Albert Hinman. She d. Apr. 1904, in Dundee, Ill. Children: (1) *Glidden Hinman*, b. 1881; m. Lucile Barnes. They live in Dundee, Ill. Children: (*a*) *Glidden Warren Hinman* and (*b*) *Robert Bates Hinman*. (2) *Gail Hamilton Hinman*, lives in Dundee, Ill. unm. (3) *Zaida Hinman*, d. in infancy. (4) *Robert Bruce Hinman*, b. 1892, lives in Dundee, Ill.

ii. WILLIAM, d. in infancy.

iii. CORA LOISA, b. 19 Nov. 1863; d. at De Kalb, Ill. 29 June 1903. She m. about 1893, in Chicago, John Albert Switzer. Children: (1) *Donald Metcalf Switzer*, b. in Pennsylvania, 9 Feb. 1898; d. in Wisconsin in 1912. (2) *Glidden Pierce Switzer*, b. at De Kalb, Ill. 29 June 1903; lives there.

iv. ANNIE LAURIE, b. 25 July 1865; lives in De Kalb, Ill. unm.

450. v. BERTHA MCCONNELL, b. 17 Dec. 1866.

451. vi. JOHN WILLARD, b. 11 June 1868.

241. STEPHEN HURD[6] GLIDDEN (David,[5] Simeon,[4] Jonathan,[3] Capt. Richard,[2] Charles[1]) was born in Buffalo, N. Y. in 1824; died in Minneapolis, Minn. 5 July 1873 or 1876. He married at De Kalb, Ill. 16 Sept. 1858, MARY JANE WHICHER, daughter of Charles and Abigail (Holden) Whicher. She was born at Potsdam, N. Y. 17 July 1834; died in Minneapolis, Minn. 17 Apr. 1903 or 16 Apr. 1902. Another report calls her daughter of Abner and Abigail (Holden) Whicher. Her mother, Abigail Holden, was daughter of Timothy and Hannah (Glidden) Holden, born at Charlestown, 4 Jan. 1795. (See Richard[4] Glidden.)

Children, first two born at De Kalb, Ill.:

i. Mary Whicher,[7] b. 29 Feb. 1860; m. Leonard A. Corey, a native of Ulysses, Penn., b. 14 Oct. 1861. They reside in Delta, Penn. They also have a home in Seattle, Wash.

ii. Edna Holden, b. 14 May 1863; m. in Minneapolis, Minn. 6 Sept. 1883, Samuel Wilson Rankin who was b. at New Albany, Ind. 14 Nov. 1858. Children, born in Minneapolis, Minn.: (1) *Mary Wilson Rankin*, b. 14 July 1885; m. 1 Dec. 1915, Arthur Gilbert Quirk; reside in Los Angeles, Cal. (2) *Carolyn Delphine Rankin*, b. 1 Feb. 1895; m. at Bridger, Mont. 29 Dec. 1920, Bruce Pierce Hall; reside in Los Angeles, Cal. Children: (*a*) *Martha Rankin Hall*, b. 20 Dec. 1920. (*b*) *Bruce Pierce Hall Jr.* b. 26 Jan. 1923. Mr. and Mrs. Rankin reside in Bridger, Mont.

452. iii. Samuel Hurd, b. at Glidden, Iowa, 29 Dec. 1870.

242. IRA[6] GLIDDEN (Simeon,[5] Ens. Simeon,[4] Jonathan,[3] Capt. Richard,[2] Charles[1]) was born in 1797; died May 1861. He married in Clarendon, N. Y. 1817, Betsey Farwell (Isaac,[5] William,[4] Isaac,[3] Joseph,[2] Henry[1]). She was born 23 June 1802 and died in Oct. 1869. He purchased 120 acres in Chautauqua Co., N. Y. 23 May 1837 for $257.90.

Children:

453. i. Greenleaf,[7] b. 12 June 1819.

ii. Isaac, b. 1821; d. in July 1852.

iii. Theophilus, b. 1823.

iv. Simeon, b. 1825; d. in California in 1849.

v. Sarah Jane, b. 1827; m. —— Hawkins. She d. 29 May 1882.

vi. Marion, b. Dec. 1829; m. —— Evans and had one son.

vii. Ira, b. 1831; d. in Cheyenne, Wyo. 1872.

viii. Betsey, b. 1839; d. in Aug. 1852.

243. SIMEON[6] GLIDDEN (Simeon,[5] Ens. Simeon,[4] Jonathan,[3] Capt. Richard[2], Charles[1]) was born 16 Mar. 1798; died at Clarendon, 27 June 1865. He married about 1818 Lucy Knowles, daughter of Seth and Lucy Knowles of Clarendon, N. Y. She was born in 1802 and died at Murray, N. Y. 24 Feb. 1878, aged 76. A descendant has written of him as follows:

"He was one of the founders and leaders of the Universalist Church, being a member of the first board of trustees. In 1837 he gave over $500 towards the erection of their stone church.

In early life he was a maker of ox-sleds for which there was then a great demand. Later he became a farmer. The house in which he first lived was a log-shanty with no floor. The roof was covered with basswood boughs. The door was wide enough so that oxen were driven in with large logs for the fire. He raised flax and wool from which the family made their clothing. In 1835 he built a fine colonial dwelling which is still standing (1924) although somewhat changed by additions." Copeland's History of Clarendon 139, 140, tells us that "The carpenters worked for eighteen dollars per month on this house. He built a kiln to dry his lumber, which came from Portage. The house cost

$1400, and all the work was done by hand. Lucy the wife of Simeon Glidden, had a codfish-hook, which her father had used on the banks of Newfoundland, to hang her turkeys and pigs on before the fire-place when roasting, and this may be seen even now [1880]. There is still on this farm one rail-fence, which Simeon Glidden split when he was only twenty-one years of age."

Simeon Glidden Jr. was lieutenant of the 31st Regt. of Militia in Genessee County in 1820. (N. Y. Militia Records, 2182.)

He was a Democrat and a member of the masonic fraternity.

Children, born in Clarendon, N. Y.:

i. LUCY KNOWLES,[7] b. 18 Mar. 1822; d. 24 Feb. 1878.
454. ii. OSMER, b. 8 Feb. 1823.
455. iii. CLARK, b. 8 Feb. 1825.
iv. PHEBE, b. 13 May 1830; d. 25 or 26 Feb. 1893.
456. v. AURIN, b. 6 Aug. 1832.
vi. MARY, b. 9 Apr. 1834; attended school in District No. 3, 1846; d. about 1909 or 1910.
vii. PRISCILLA, b. 30 May 1836; d. 24 Sept. 1838.
viii. ALCY ANN, b. 19 Dec. 1838; teacher in the Glidden school in Clarendon, N. Y.; d. Apr. 1919.
ix. SAPRONIA, b. 13 Mar. 1842; living in 1923.
457. x. SIMEON, b. 16 Nov. 1845.
xi. SARA ZE ETTA, b. 24 Apr. 1847; d. 11 Nov. 1863.

244. AURIN[6] GLIDDEN (Simeon,[5] Ens. Simeon,[4] Jonathan,[3] Capt. Richard,[2] Charles[1]) was born in 1804; died in Clarendon, N. Y. 5 Jan. 1832, aged 27 y. 9 m. He married ANN ELIZA —— who survived him. In 1833, she signed probate papers as Ann Eliza Brown, which may indicate that she married (2) —— Brown.

Child, born in Clarendon:

i. HENRY A.,[7] b. about Sept. 1831; m. 1852, Cynthia Elizabeth Lee, daughter of John Baker and Elizabeth (Mix) Lee. She was b. 8 Aug. 1832. He was admitted to the bar in Albany, N. Y. in 1852. He was one of the incorporators of the Orleans County Monument Association in 1868, and a member of the Board of Education in Albion in 1878. He was clerk of the N. Y. Senate, 1874-1877, Member of the Assembly from Orleans Co. 1879. He was a special agent for the U. S. Treasury to the Seal Islands of Alaska. He was a lawyer in Eustis, Fla. in 1888. He died in Albion, N. Y. 21 Feb. 1894, and his wife died 18 Jan. 1905. Children: (1) *Henry Lee*, d. at the age of 21. (2) *William Mudgett*, named for his uncle, d. at 23, and (3) *John Fitch* who died at 15 — thus his line is extinct.

245. AMOS[6] GLIDDEN (Simeon,[5] Ens. Simeon,[4] Jonathan,[3] Capt. Richard,[2] Charles[1]) of Clarendon, N. Y. and Chautauqua Co., N. Y. His wife MARY ANN FARWELL (Judge Eldredge,[5] William,[4] Isaac,[3] Joseph,[2] Henry[1]) born May 1804; died at Clarendon, N. Y. in 1831, aged 33. (Copeland's History of Clarendon, 350.) Amos

Glidden lived in Chautauqua Co., N. Y. from 1834 to 1842. He sold 60 acres, lot No. 3, Town 1, Range 14 to Ezekiel Whitford, 1 Mar. 1843. (Chautauqua Co. Land Records.)

246. COMFORT[6] GLIDDEN (Simeon,[5] Ens. Simeon,[4] Jonathan,[3] Capt. Richard,[2] Charles[1]) married CYNTHIA FARWELL, daughter Isaac[5] Farwell (William,[4] Isaac,[3] Joseph,[2] Henry[1]). She married (2) in 1834, William Sumner, son of Ephraim and Ruth (Snow) Sumner of Darien, N. Y. He was born in Darien, N. Y. 14 Mar. 1813. She had three children by William Sumner and died in 1840. (Sumner Genealogy, 117.) The inference is that Comfort Glidden died between 6 Aug. 1832 and 1834. No family has been traced to him. He was residing in Harmony, N. Y. in 1832. Harmony in Chautauqua County was set off from Chautauqua, 14 Feb. 1816. He does not appear among the original purchasers of land in Harmony.

247. LEWIS[6] HUNTLEY (Hannah,[5] Ens. Simeon,[4] Jonathan,[3] Capt. Richard,[2] Charles[1]) was born in Herkimer Co., N. Y. and died in 1861 or 1862. He married about 1842, DIANTHA GOODALE who died in De Kalb, Ill. in Mar. 1889.

Children, born in De Kalb, Ill.:

i. FERNANDO CORTEZ[7] HUNTLEY, b. July 1844; d. in 1900 in Iowa. M. 21 Nov. 1865, Lucy K. Wright. Children: (1) *Mabel Louise Huntley*, b. 29 Aug. 1867; m. (1) 11 Oct. 1887, Samuel Watson Clark. She m. (2) 20 July 1912, George Washington Rogers. They reside 829 E. 33rd St., Portland, Oregon. One dau. (*a*) *Mabel Faith Clark*, b. 20 Sept. 1890; m. 23 Aug. 1911, William James Gilmore. They reside 30 Van Buren St., Corvallis, Oregon. (2) *Burt Monroe Huntley*, b. 16 Dec. 1869; m. 20 Sept. 1893, Bessie Gail Philips. They reside in Pendleton, Oregon. Children: (*a*) Helen Huntley and (*b*) Philip Huntley. (3) *Ralph Wright Huntley*, b. 21 Sept. 1876; m. 2 Mar. 1902, Katie Schoor. They reside at 443 North 14th St., Corvallis, Oregon. Children: (*a*) *Theodore Fernando Huntley*, b. 9 Jan. 1903. (*b*) *Catherine Louise Huntley*, b. 13 Nov. 1904. (*c*) *Mary Frances Huntley*, b. 7 Nov. 1906. (*d*) *Luvina June Huntley*, b. 30 June 1909. (*e*) *Lucy Pauline Huntley*, b. 20 July 1911. (4) *Elva Frances Huntley*, b. 5 Apr. 1872; m. 4 May 1917, Lewis H. Smith. They reside at 5636 East Morrison St., Portland, Oregon.

ii. MARY JULIA HUNTLEY, b. Sept. 1846; m. 1870, William B. King, b. Oct. 1844. He came from Lawrenceville, St. Lawrence Co., N. Y. to De Kalb, Ill. Children: (1) *Eva King*, b. 1872. (2) *Lora King*, b. 1885; m. William T. Emery. One adopted child.

iii. CAROLINE FRANCES HUNTLEY, b. Dec. 1849; d. 1872.

iv. STUART CURTIS HUNTLEY, b. Dec. 1854; deceased.

v. EDWARD LEWIS HUNTLEY, b. Feb. 1856; d. 1889; m. 11 Feb. 1879, Ida Hamilton of De Kalb, Ill. Child: *Clay Lewis Huntley*, b. 22 Nov. 1881; m. 9 Dec. 1916, Elizabeth Sharkey. They reside at 1147 Gunderson Av., Oak Park, Ill. Child: *Russell Lewis Huntley*, b. 28 Mar. 1919.

vi. Russell Converse Huntley, b. 1858; m. 29 Jan. 1890, Anna Elizabeth Thompson. They reside in Bonilla, So. Dakota. Two children: (1) *Harvey Russell Huntley*, m. 21 June 1923; Gladys Hope Hernshey. (2) *Mary Huntley*.

248. CHARLES[6] GLIDDEN (Joseph,[5] Joseph,[4] Jonathan,[3] Capt. Richard,[2] Charles[1]) was born at Barre, Vt. 16 or 17 July 1807; died at Washington, Vt. 23 Aug. 1888. He married 6 Mar. 1838, Celinda D. Holmes who was born at Montpelier, Vt. 29 Dec. 1810, and died at Washington, Vt. 16 Sept. 1892. He resided in Barre, Marshfield and Cabot, Vt.

Children, born at Barre, Vt., except the last:

i. Alpheus Ferrin,[7] b. 16 Dec. 1838; d. 17 July 1839.
ii. Augusta Ellen, b. 6 July 1840; d. 6 Aug. 1914; m. 16 May 1864 at Plainfield, Vt. Horace Hill. Children: (1) *Henry Elmer Hill*, b. 8 May 1865. (2) *Mary Ella Hill*, b. 4 Apr. 1868. (3) *John Murry Hill*, b. 19 Sept. 1869. (4) *Leo Nathan Hill*, b. 8 May 1871; d. 12 July 1904. (5) *Flora Evely Hill*, b. 7 Nov. 1877 and a son who died in infancy.
iii. Aurora Helen, b. 1 Nov. 1841; d. unm. 18 Sept. 1863.
iv. Clara Amelia, b. 26 July 1843; m. Apr. 1872, Orlando Knapp; she d. New York City, 24 Apr. 1894. No children.
v. Evelyn Dulaina, b. 19 Feb. 1845; m. 1868 Wheeler J. Batchelder; d. 9 Apr. 1870.
458. vi. Orville Charles, b. 26 Feb. 1847; m. Mary Tice; d. 20 Nov. 1918.
vii. Edwin Holden, b. 14 Jan. 1849; d. unm. at Tampa, Fla., 29 May 1915.
459. viii. Clarence Eugene, b. 7 Mar. 1851.
ix. Charles Edson, b. 30 July 1852; d. 8 Sept. 1853.
x. Harriette Emma, b. 18 July 1853; m. at Plainfield, Vt. 22 Dec. 1875, Martin W. Chamberlin of Washington, Vt., son of William W. and Nancy C. (Martin) Chamberlin, b. in Marshfield, Vt. 13 Dec. 1852. Children: (1) *Gertrude Alice Chamberlin*, b. 21 July 1879; m. (1) in 1898, Herman Dickerman; m. (2) at Barre, Vt. 20 Mar. 1912, Charles E. Carpenter. (2) *Blanch May Chamberlin*, b. 14 Mar. 1882; m. 10 Oct. 1903, Leon Willard Snow, b. Brookfield, Vt. 21 Oct. 1878. Child: *Karl Wendall Snow*, b. 14 Sept. 1909.
xi. Ella Juliette, b. at Marshfield, Vt., 11 Apr. 1856; d. Plainfield, Vt. 13 Nov. 1863.

249. LOUISA[6] GLIDDEN (Joseph,[5] Joseph,[4] Jonathan,[3] Capt. Richard,[2] Charles[1]) was born in Barre, Vt. 6 Aug. 1816; died in Williamstown, Vt. 16 Feb. 1864. She married in Barre, Vt. 2 June 1834, Dea. Francis Carleton. He was born in Barre 6 July 1813; died in Williamstown, Vt. 23 May 1896. He married (2) about 1865, Hannah L. Bixby of Williamstown, Vt.

Children:

i. ASHLEY[7] CARLETON, b. and d. in Barre, Vt.
ii. NEWELL CARLETON, d. at Camp Griffin, Va. 16 Nov. 1861, first soldier in Civil War to die from Williamstown, Vt.
iii. GEORGE CARLETON, b. 6 July 1844; d. in Danvers, Mass. Jan. 1918. He m. (1) Maria Burnham the mother of (1) *Lucy Carleton*, (2) *Louisa Carleton* and (3) *Winifred Carleton;* m. (2) Mrs. Frances (Lord) Putnam; m. (3) Mrs. Mary Staples, who survives.
iv. ALPHEUS CARLETON, b. 4 Sept. 1847; d. in Lebanon 1876; m. Nancy Gove of Plainfield, Vt.
v. NELSON MARK CARLETON, b. 25 Mar. 1850; m. Jessie Edwards of Brookfield, Mass. Children: (1) *Frank Carleton*, (2) *Clara Carleton* and (3) *Charles Carleton.*
vi. ABBIE HATTIE CARLETON, b. in Williamstown, Vt. 3 May 1854; unm.
vii. EDNA CLARA CARLETON, b. 15 July 1856; m. 1881, Charles Templeton, a Judge in North Dakota, now dec'd. Children: (1) *Mabel Templeton*, d. young. (2) *Bertha Templeton*, m. Byron Leick, resides 4164 Lafayette Av., St. Louis, Mo. (3) *Maud Templeton*, stenographer, 1497 Oak St., Oakland, Calif. (4) *Francis Templeton*, soldier in World War, attorney in Washington, D. C. resides at 8 W. 40th St., New York, N. Y. (5) *Ruth Templeton*, teacher in Tracy, Calif. All college graduates.
viii. FANNIE NEWELL CARLETON, b. 25 Nov. 1861; m. Edwin Whitney. Their daughter (1) *Gladys E. Whitney*, m. 6 June 1923, Percy D. Lee of Northfield, Vt. Their son (*a*) *Kenneth Edwin Lee*, b. 23 June 1924.

250. MARK[6] GLIDDEN (Joseph,[5] Joseph,[4] Jonathan,[3] Capt. Richard,[2] Charles[1]) was born at Barre, Vt. 1 Oct. 1818; died at Salem, Mass. 27 Mar. 1898. He married (1) at Danvers, Mass. 2 June 1842, HARRIET HOLDEN, daughter of Elijah and Orpha (Steele) Holden. She was born at Springfield, Vt. 3 Dec. 1820; died at Danvers, Mass. 25 Oct. 1849. He married (2) at Danvers, Mass. 20 Oct. 1850, MARY JANE BATCHELDER, daughter of Andrew and Sally (Felton) Batchelder of Danvers, Mass. She was born there, 23 July 1822; died at Salem, Mass. 22 Mar. 1892.

Children, born at Danvers, Mass.:

i. HELEN,[7] b. 19 Mar. 1843; d. 21 May 1848.
ii. EMILY, b. 10 Aug. 1845; d. 16 Mar. 1848.
iii. ABBIE, b. 27 June 1847; m. at Danvers, Mass. 2 June 1869, Joseph Henry Cousins who d. at Salem, Mass. 21 Feb. 1872. She d. at Danvers, Mass. 7 Mar. 1914. Child: *Henry Thomas Cousins* b. at Salem, 5 Feb. 1872; m. at Salem, 14 Nov. 1907, Mary J. Farnably, daughter of Thomas and Mabel A. (Milburn) Farnably, born at Crathorne, Yorkshire, Eng. 23 May 1884. Three children.
iv. ELMER, b. 10 Sept. 1849; d. 6 Apr. 1850.

Children by second wife, born at Danvers:

v. HARRIET HOLDEN, b. 29 Feb. 1852; d. in Salem, Mass. 24 July, 1924.
vi. MARION, b. 28 Mar. 1855; d. 20 Dec. 1856.
vii. WILLIAM HERBERT, b. 2 May 1856; m. in Salem, Mass. 16 Sept. 1908, Helen Florence Parsons, b. in Salem, Mass. 9 Jan. 1881. No children. They reside at 14 Washington Ave., Chelsea, Mass.
viii. IRVING JOSEPH, b. 18 Apr. 1861; d. 15 Sept. 1861.

251. ERASTUS[6] GLIDDEN (Jonathan,[5] Joseph,[4] Jonathan,[3] Capt. Richard,[2] Charles[1]) was born in Barre, Vt. 17 Mar. 1812. He married (1) at Corinth, Vt. 10 Jan. 1839, EUNICE AVERY. She died in Corinth, Vt. 2 Oct. 1844, aged 30. He married (2) in Corinth, Vt. 14 Jan. 1845, NANCY AVERY.

Corinth is in Orange County, Vt. The probate records are at Wells River, Vt. but there are no probate records there relating to any Glidden and his family is untraced.

252. JAMES A. R.[6] GLIDDEN (Alvah,[5] Joseph,[4] Jonathan,[3] Capt. Richard,[2] Charles[1]) was born at Greensboro, Vt. 21 Sept. 1830 and died 1 or 2 July 1915. He married 31 Mar. 1851, CAROLINE E. WHIDDEN of Londonderry. She was born 22 Feb. 1833, and died 25 Feb. 1914. They resided in Cabot, Vt.

Children:

i. ABBIE A.[7]
460. ii. WILLIAM DURRELL, b. at Walden, Vt. 23 Jan. 1854.
461. iii. ALVAH EUGENE, b. at Cabot, Vt. 22 Aug. 1858.
iv. JAMES ELBRIDGE.

253. JOHN[6] GLIDDEN (John,[5] Joseph,[4] Joseph,[3] Joseph,[2] Charles[1]) was born in Beverly, Mass. 12 Sept. 1794 and died in Beverly, 13 Feb. 1846. He married ANNA ELLIOT, daughter of William and Susan Elliot, born about 1794 and died a widow in Beverly, Mass. 23 July 1861, aged 67 y. 4 m. (Mass. Vital Statistics, 20, 76 and 147 : 164.) He was a cabinet-maker. No family has been found.

254. JOSEPH[6] GLIDDEN (John,[5] Joseph,[4] Joseph,[3] Joseph,[2] Charles[1]) was born in Beverly, Mass. 24 July 1797; died there 1 Nov. 1871. He married at Beverly, Mass. 5 May 1819, MARY TWISS, daughter of Dimend Creesy and Sarah (Irason) Twiss, born in Beverly, Mass. 22 Nov. 1800. She died in Beverly, Mass. 16 Oct. 1830. He married (2) in Beverly, 30 Jan. 1831, MARY HILL, daughter of Peter and Jane (Neilson) Hill of Beverly, Mass. Her parents were born in Ireland. She died in Beverly, Mass. 9 Feb. 1892, aged 88 y. 11 m. 5 d.

Children by first wife, born in Beverly, Mass.:

i. George,[7] b. 31 Oct. 1820; d. 23 Nov. 1839.
462. ii. Joseph, b. 31 May 1822.

Children by second wife, born in Beverly, Mass.:

463. iii. John, b. 22 Oct. 1832.
iv. Mary Jane, b. 7 Dec. 1834; d. 23 Sept. 1837.
464. v. Thomas, b. 3 Nov. 1836.
465. vi. Benjamin, b. 25 Feb. 1839.
vii. George, b. 3 Dec. 1841.
viii. Austin, b. 16 July 1844.

255. ANDERSON[6] GLIDDEN (John,[5] Joseph,[4] Joseph,[3] Joseph,[2] Charles[1]) was born in Beverly, Mass. 2 Dec. 1801; died there, 3 Sept. 1877. He married in Beverly, Mass. 10 Apr. 1828, Sally Cleaves, daughter of Ezra and Sally Cleaves. She was born in Beverly, Mass. 25 Aug. 1806; died there 20 Feb. 1873.

Children, born in Beverly, Mass.:

466. i. Ezra Anderson,[7] b. 23 Mar. 1829.
ii. Mary E., b. 29 May 1834; unm. teacher; resided at 17 Chapman St., Beverly in 1921.
iii. Sarah A., b. 6 May 1838.

256. JOHN LAWRENCE[6] GLIDDEN (Elias,[5] John,[4] Nathaniel,[3] John,[2] Charles[1]) was born in Sandwich, 26 Oct. 1818; died in Meredith Centre, 25 Nov. 1901. He married in Meredith, 24 Dec. 1842, Sarah Dow French, daughter of Ezra and Charlotte (Crockett) French. She was born in Epsom, 20 Nov. 1820; died in Meredith Centre, 14 June 1893.

Children, born in Meredith:

i. Charlotte Jennie,[7] b. 14 Apr. 1845; d. 3 Aug. 1878.
467. ii. George Atkinson, b. 26 June 1854.

SEVENTH GENERATION

257. OBED[7] GLIDDEN (Tobias,[6] Nathaniel,[5] Tobias,[4] Joseph,[3] Capt. Richard,[2] Charles[1]) was born in Nantucket, Mass. 8 Nov. 1809; died there, 10 Jan. 1900. He married in Nantucket, Mass. 30 May 1838, MARY C. SWAIN, daughter of Nathan and Phebe (Chase) Swain. She died in Nantucket, 22 Oct. 1888, aged 74 y. 3 m. 20 d. He was a fisherman and resided in Nantucket, Mass.

Children, born in Nantucket, Mass.:

i. PHEBE ANN,[8] b. 24 Apr. 1838; m. there 8 Dec. 1870, Henry M. Wright, a native of Orleans, Mass.

468. ii. CHARLES S., b. 22 Dec. 1841.

iii. REUBEN S., b. 1 Nov. 1843; d. there 16 Apr. 1878.

iv. ELIZA S., b. 19 Oct. 1849; m. in Nantucket, Mass., 7 June 1883, Frederick W. Marvin, son of George L. and Elizabeth A. Marvin, b. in Nantucket about 1846.

258. JOSEPH WINSLOW[7] GLIDDEN (Nathaniel,[6] Nathaniel,[5] Tobias,[4] Joseph,[3] Capt. Richard,[2] Charles[1]) was born in Nobleboro, Me. 11 Dec. 1813 and died 13 Feb. 1885. He married in Nobleboro, Me. 17 Nov. 1844, ABBIE SHELDON GENTHNER, daughter of James and Sabra (Dunbar) Genthner. She was born in Nobleboro, Me. 25 Oct. 1821.

He was a shipwright and resided in Newcastle, Me. in 1850.

Children, born in Newcastle, Me.:

i. SON,[8] b. and d. 9 Dec. 1846.

ii. GEORGIANA I., b. 27 May 1849; m. in Wiscasset, Me. 5 May 1868, Capt. Arthur C. Child. Two children: (1) *Josephine Child* and (2) *Minnie Child*.

iii. HATTIE FORBES, b. 15 Feb. 1858; m. Isaac Chapman, son of Capt. James and Elmira (Chapman) Chapman of Damariscotta, Me. He was b. 1 Jan. 1861. Children: (1) *Gerald Abner Chapman*, b. 4 Feb. 1888. (2) *James Glidden Chapman*, b. 29 June 1889. (3) *Arthur Douglas Chapman*, b. 2 Sept. 1893; sergeant in World War.

259. NATHANIEL BRADLEY[7] GLIDDEN (Nathaniel,[6] Nathaniel,[5] Tobias,[4] Joseph,[3] Capt. Richard,[2] Charles[1]) was born in Nobleboro, Me. 8 Sept. 1827; died in Newcastle, Me. in 1906. He married 9 Feb. 1854, RACHEL C. HOUSE. She was born in Bristol, Me. 6 Jan. 1833. She resided in Damariscotta, Me. on her 92d birthday 6 Jan. 1925.

Children, born in Damariscotta, Me.:

469. i. OSMOND NATHANIEL,[8] b. 1 Dec. 1860.
ii. MARIA, b. 23 June 1864. (Winslow Genealogy, 698.) She m. Zina Pierce of Southport, Me. Their son Bradford Pierce lives in Worcester, Mass.

260. SERGT. NELSON CUTLER[7] GLIDDEN (Nathaniel,[6] Nathaniel,[5] Tobias,[4] Joseph,[3] Capt. Richard,[2] Charles[1]) was born in Nobleboro, Me. 1 May 1831; died 24 Oct. 1907. He married about 1856, MARY MELISSA KNOWLTON of Nobleboro, Me.; born there 17 Sept. 1840. He enlisted in Co. E, 2d Me. Cavalry 10 Dec. 1863 and was promoted to Sergeant 9 Sept. 1864.

Children, born in Nobleboro, Me.:

i. MARY ANN,[8] b. 31 May 1857; m. Henry K. Palmer. Children (1) *Luella M. Palmer*, (2) *Linwood E. Palmer* and (3) *Henrietta Palmer*.
470. ii. GEORGE NELSON, b. 29 Dec. 1860.
iii. EDWIN WILBUR, b. 24 Apr. 1872. (Winslow Genealogy, 699.) He m. Alda J. Oliver. Children: (1) *Lurie* and (2) *Doris*.
iv. WILLIAM.
v. ANSON M., m. Maud Munsey. Children: (1) *Shirley* and (2), *G. Nelson*.
vi. BERTHA, m. Richard Rines. Their son: *Glidden Rines*.
vii. JOSEPH W., m. Ruth Harding. No children.

261. LLEWELLYN TILSTON GLIDDEN (Nathaniel,[6] Nathaniel,[5] Tobias,[4] Joseph,[3] Capt. Richard,[2] Charles[1]) was born in Nobleboro, Me. 2 July 1839; died there 9 Oct. 1900. He married HENRIETTA HALL. No children reported.

His heirs were Nelson Cutler Glidden of Nobleboro, a brother; Nathaniel Bradley Glidden of Newcastle, a brother; Warren Glidden of Boston, Mass., a half brother; Susan B. Sidelinger of Nobleboro, a half sister; Walter Dodge of California, a nephew; Owen Dunbar of Carson City, Nev., a nephew; Bion B. Dunbar of Carson City, a nephew; Walter Dunbar of Nobleboro, a nephew; Moses Hall of Bath, Me., a nephew; Newell Hall of Bath, a nephew; Elias Hall of Waldoborough, a nephew; Mrs. O. H. Rollins of Nobleboro, a niece; Evelyn M. Hussey of Nobleboro, a niece; Colin C. Chapman of Auburn, Me., a nephew; Mrs. J. I. Chapman of Bath, Me., a niece; Mrs. Hattie Stetson of Newcastle, a niece; Esther Dunbar of Nobleboro, a niece; Mrs. Lena M. Randall of Belfast, Me., a grandniece; Mrs. Ella West of Woonsocket, R. I., a niece — reported 24 Oct. 1900. (Lincoln Co. Probate, 173 : 166.)

262. SUSAN BETHIAH[7] GLIDDEN (Nathaniel,[6] Nathaniel,[5] Tobias,[4] Joseph,[3] Capt. Richard,[2] Charles[1]) was born in Nobleboro, Me. 6 Feb. 1851; married (1) 28 Oct. 1868, ELIJAH NEWELL SIDELINGER of Nobleboro, Me. He died 7 Nov. 1897. She married (2) 3 June 1912, GEORGE TUTTLE. They reside in Damariscotta, Me.

Children by first husband, born in Nobleboro, Me.:

i. ALVAH ULYSSES SIDELINGER, b. 11 Dec. 1869; m. in New Bedford, Mass., 16 June 1903, Emma Magnant. Children: (1) *Wallace Alvah Sidelinger*, b. in Nobleboro, Me., 15 Apr. 1905. (2) *Clifton Glidden Sidelinger*, b. in Providence, R. I., 1 Mar. 1907. (3) *Beatrice Jeanette Sidelinger*, b. New Bedford, Mass., 21 June 1908. (4) *Ernest Sidelinger*, b. in New Bedford, Mass., July 1910.

ii. ETHELIND HOLMES SIDELINGER, b. 20 July 1872; m. in Nobleboro, Me., 10 Jan. 1895, Charles Strout Fossett. Their child *Warren Fossett*, b. in New Bedford, Mass., 1 Nov. 1900; m. in New York, N. Y., 31 Mar. 1920, Dorothy Ellen Newell. Their child *Warren Fossett* Jr. b. in New Bedford, Mass., 16 May 1923.

iii. WARREN ADONIRAM SIDELINGER, b. 29 Jan. 1876; d. in New Bedford, Mass., 15 Mar. 1898, unm.

iv. ELLA JANE SIDELINGER, b. 28 Nov. 1879; m. in Nobleboro, Me., 22 June 1904, George Washington Lake. Children: (1) *Walter Sidelinger Lake*, b. in Providence, R. I., 20 June 1905. (2) *Kenneth Albro Lake*, b. in Providence, R. I., 19 Feb. 1907. (3) *Ilene Della Lake*, b. in Taunton, Mass., 9 Apr. 1908. (4) *Susan Glidden Lake*, b. in Canton, Ohio, 2 Sept. 1910. (5) *George Vincent Lake*, b. in Providence, R. I., 8 Apr. 1915.

v. TENA MAE SIDELINGER, b. 30 Mar. 1885; m. in Fair Haven, Mass. 31 Aug. 1903, Joseph Edward Ball, who d. in New Bedford, Mass., 17 Apr. 1910. Children: (1) *Doris Mae Ball*, b. in Providence, R. I., 11 Apr. 1907. (2) *Joseph Edward Ball Jr.*, b. in Nobleboro, Me., 7 Nov. 1909.

263. JOHN[7] GLIDDEN (John,[6] John,[5] Tobias,[4] Joseph,[3] Capt. Richard,[2] Charles[1]) was born in Ohio; married MATILDA DELONG and had eight children.

Children, born in Ohio:

471. i. SIDNEY J.[8] b. 25 June 1837.
472. ii. ISAAC H., m. Mary Ann Clark.
iii. MARTHA, m. Milo Stevens. Children: (1) *Carrie Stevens*, and (2) *Minnie Stevens*.
iv. MARY, m. John Clark.
v. EMLA, m. Basset Tilton; lived Dudley, Ohio.
473. vi. FRANK, m. Sira Murdock.
vii. RUTH, m. Lafayette Tilton.
viii. WILLIAM, of Cumberland, Ohio, m. Fidla Sly.

264. CLARK CRAWFORD[7] GLIDDEN (William,[6] John,[5] Tobias,[4] Joseph,[3] Capt. Richard,[2] Charles[1]) was born in Washington Co., Ohio, 6 Feb. 1832; died in Denver, Colo. 5 Dec. 1920. He married 4 Oct. 1854, LUCY SABIN, daughter of William and Louise (Simmons) Sabin. She was born in Rensselaer County, N. Y. in 1836 and died at Hubbard, Iowa, 19 Mar. 1912.

He enlisted in Co. H, 84th Regt. Illinois Volunteers, 4 Aug. 1862 and was in the battle of Chattanooga and the battle of Resaca, in which he was wounded. He resided in Mercer Co., Ill. 1854 to 1868, and in Hardin County, Iowa, 1868 to 1912 and in Denver, Colo. 1912 to 1920. He was a Republican and a member of the Christian Church.

Children, born in Mercer County, Ill.:

i. WILLIAM HENRY,[8] b. 19 Oct. 1855.
ii. EDITH LOUISE, b. 8 Mar. 1862; m. Blair. She d. 12 July 1919.
474. iii. RALPH, b. 28 July 1867.

265. WILLIAM WALLACE[7] GLIDDEN (Jefferson,[6] John,[5] Tobias,[4] Joseph,[3] Capt. Richard,[2] Charles[1]) was born near Olive, then Belmont Co. (now Noble Co.), Ohio, 12 Nov. 1831; died in Caldwell, Ohio, 15 Sept. 1895. He married in or near Olive, Ohio, 5 Aug. 1854, SARAH CAROLINE DAVIS who was born near Olive, Ohio, Oct. 1837; died in Caldwell, Ohio, 12 Apr. 1905.

Children, born in Ohio:

i. DORA,[8] m. C. T. Lewis of Toledo, Ohio. Children: (1) *Howard Lewis* and (2) *Lola B. Lewis*.
ii. COLUMBIA, m. Melvin E. Taylor of Columbus, Ohio.
iii. WILLIAM E., resides in Galva, Ill.
iv. FRED L.
v. LEONARD W., b. 1857; m. 1879, Martha Dolley. He d. 1924.
vi. MAUD.
vii. MARGARET.
viii. JESSIE.
ix. MARY.
x. KATHERINE VIRGINIA, b. 7 May 1878; m. 15 Aug. 1900, Charles Burchen Johnson who was b. in Pleasant City, Ohio 25 Apr. 1875. Children b. in Clarksburg, W. Va.: (1) *William Glidden Johnson* b. 8 Sept. 1901. (2) *Katherine Virginia Johnson*, b. 5 Apr. 1905.

266. WALTER SCOTT[7] GLIDDEN (Edward H.,[6] William,[5] Tobias,[4] Joseph,[3] Capt. Richard,[2] Charles[1]) was born in Newcastle, Me. 7 Apr. 1847; died in New York City, 18 May 1902. He married in Camden, Me. 4 June 1873, JOSEPHINE AUGUSTA SEWARD of Camden, Me., daughter of James and Mary (Pendleton) Seward. She was born in Camden, Me. 16 July 1846, and is now living. By occupation he was a tailor and lived in Boston.

Children, born in Boston, Mass.:

475. i. WALTER SEWARD, b. 12 June 1874.
ii. ALICE, b. 18 July 1876; d. 17 Oct. 1876.

267. EDWARD OSCAR[7] GLIDDEN (Edward H.,[6] William,[5] Tobias,[4] Joseph,[3] Capt. Richard,[2] Charles[1]) was born in Newcastle,

Capt. Samuel G. Glidden

Me. 6 Aug. 1849. He married, IDA J. YOUNG. He was a corn merchant and resided in Somerville and Cambridge, Mass.

Children, first two born in Somerville, Mass.:

i. HOWARD K.,[8] b. 20 July 1874; m. Mary Beatrice Joy. He was a physician in Swampscott, Mass.
ii. IDA G., b. 5 Apr. 1876.
iii. HATTIE H., d. in Cambridge, Mass. 27 Oct. 1889, a. 8 m. 10 d.
iv. LAWRENCE EDWARD, b. 9 Jan. 1891, in Cambridge, Mass.

268. SANFORD[7] GLIDDEN (Edward H.,[6] William,[5] Tobias,[4] Joseph,[3] Capt. Richard,[2] Charles[1]) was born in Newcastle, Me. 6 Aug. 1856; married in Somerville, Mass. 29 Mar. 1880, MRS. MARY L. (MORTON) OLIVER, daughter of Samuel and Mary Morton. She was born in Me. about 1853. She is called in a duplicate record, daughter of Samuel and Mary Weston. They had several children, but the records have not been found.

269. ALBERT[7] GLIDDEN (Col. John,[6] Joseph,[5] Joseph,[4] Joseph,[3] Capt. Richard,[2] Charles[1]) was born at Newcastle, Me. 5 Jan. 1814. He married ANNA M. BORLAND who was born about 1814 and was living in 1850. He resided at that time in Newcastle, Me., a merchant.

Children:

i. ADELINE P.,[8] b. 23 June 1839; m. 25 Jan. 1860, Horace W. Metcalf of Damariscotta, Me. She was living in 1921.
ii. ALBERT JR., b. 28 May 1851; d. in Newcastle, Me. 26 Oct. 1906.

270. CAPT. SAMUEL G.[7] GLIDDEN (Col. John,[6] Joseph,[5] Joseph,[4] Joseph,[3] Capt. Richard,[2] Charles[1]) was born at Newcastle, Me. 5 Jan. 1816; died in Brooklyn, N. Y. 16 Oct. 1869. He married in Providence, R. I., 13 July 1849, MARTHA ANN HAZELTINE FISHER, daughter of Julius and Mary Wheeler (Horton) Fisher. She was born at Taunton, Mass. 17 May 1831 and died in Brooklyn, N. Y. 4 Feb. 1904. He graduated from Colby College, Waterville, Me. in 1831. He was commander of a ship for a time but removed to New York and was a commission merchant.

Children, born in Brooklyn, N. Y., except the first:

i. ALICE MAY,[8] b. at Newcastle, Me. 27 Apr. 1850; d. in Brooklyn, N. Y. 4 June 1920. She m. in Brooklyn, 17 Sept. 1874, Horace Dennis Hufcut, a lawyer, who was b. at Dover Plains, N. Y. 12 Oct. 1836; d. at Poughkeepsie, N. Y. 7 Feb. 1905. Children: (1) *Florence Glidden Hufcut*, b. at Dover Plains, N. Y. 21 July 1875; m. William Homer Broadhurst. They reside at 28 Wellington Court, Brooklyn, N. Y. (2) *Horace Glidden Hufcut*, b. at Poughkeepsie, N. Y. 5 Oct. 1887; married; lives in Brooklyn, N. Y.

476. ii. ROBERT GRINNELL, b. 8 Apr. 1853.
477. iii. HELEN WATTLES, b. 2 July 1856.
iv. HENRY GILMAN, b. 24 Dec. 1864; d. 8 May 1885, in Liberty, N. Y.

271. JOHN A.[7] GLIDDEN (Col. John,[6] Joseph,[5] Joseph,[4] Joseph,[3] Capt. Richard,[2] Charles[1]) was born at Newcastle, Me. 17 Mar. 1823. He married in 1847, EMMA M. CLARK of New Orleans, La. He was a Boston merchant and a member of the firm of Glidden and Williams. Mrs. Glidden is reported to have been born in New York City.

Children, three youngest born in Boston, Mass.:

i. JOSEPHINE G.,[8] b. 26 Jan. 1848; m. in Boston, Mass. 28 Apr. 1874, Daniel D. Morse of Boston, Mass.
ii. FREDERICK A., b. 31 May 1850; d. 4 Oct. 1850.
iii. KATE A., b. 27 Mar. 1853.
iv. JENNIE M., b. 28 Nov. 1855, in Charlestown, Mass. She lives unm. in Brookline, Mass.
v. WILLIAM T., b. 10 July 1858.
478. vi. GEORGE BAILEY, b. 2 Sept. 1860.
vii. ANNIE MERRILL, b. 18 May 1862; d. 27 Dec. 1863.
viii. EMMA MARY, b. 17 May 1864.

272. JOSEPH S.[7] GLIDDEN (Joseph,[6] Joseph,[5] Joseph,[4] Joseph,[3] Capt. Richard,[2] Charles[1]) was born in Newcastle, Me. 16 Aug. 1820; died at sea before 18 Aug. 1847. He married CAROLINE A. MCCOBB of Bath, Me. She was appointed administratrix of his estate with Henry D. McCobb of Waldoboro, Me. and Dennis McCobb of Bath, Me. sureties, 18 Aug. 1847. (Lincoln Co. Probate, 52: 327.) He owned a part of the brig "Julia Moulton" of Newcastle. Caroline A. Glidden's child died in Bath, Me. 18 June 1848, aged one year. Probably their child was JULIA M., who died in Bath, Me. 21 Dec. 1847, aged 3 y. 9 m.

273. MARY MYRICK[7] GLIDDEN (Joseph,[6] Joseph,[5] Joseph,[4] Joseph,[3] Capt. Richard,[2] Charles[1]) was born in Newcastle, Me. 12 Apr. 1828; married in Georgetown, S. C. 15 Dec. 1857, WILLIAM FRANCIS JOY, son of Francis Henry and Sarah (Goodwin) Joy. He was born in Marblehead, Mass. 28 Aug. 1835.

Children:

i. SARAH GOODWIN JOY,[8] b. 12 Mar. 1862; m. Dr. Robert B. Dixon of Damariscotta, Me. and Boston, Mass. Children: (1) *Charles Dixon* d. at age of 6. (2) *Madeline Dixon*, m. and lives in Baltimore, Md. (3) *Eleanor Dixon*. (4) *Louise Dixon*.
ii. MARY BEATRICE JOY, b. 3 Aug. 1867; m. Dr. Howard K. Glidden, 49 Rockland street, Swampscott, Mass. Child, *Mary Joy*.

274. WILLIAM PIERCE HARRINGTON[7] GLIDDEN (Joseph,[6] Joseph,[5] Joseph,[4] Joseph,[3] Capt. Richard,[2] Charles[1]) was born

Mrs. Martha Ann (Fisher) Glidden

in Newcastle, Me., 7 Aug. 1830; died in Cleveland, Ohio, 29 Sept. 1913. He married JANE LENNON HUGHES of Brooklyn, N. Y., daughter of Henry G. and Olive L. Hughes. She was born 20 Feb. 1844; died 7 June 1919. He and his brother Francis Harrington Glidden were founders of the Glidden Varnish Co. of Cleveland, Ohio.

Children, born in Cleveland, Ohio:

479. i. EDWARD HUGHES,[8] b. 15 Apr. 1873.
ii. FLORENCE, b. 14 Dec. 1874; m. 15 Nov. 1897, Harold Curtis Webster of Cleveland, Ohio. Child, *John Howard Webster*, b. 7 Aug. 1898.
iii. WINIFRED, b. 27 Mar. 1876; m. 28 Sept. 1897, George Herbert Follows of Manchester, Eng. No children. They reside at 2334 Tisbury St., Pittsburgh, Pa.
iv. MARY OLIVIA, b. 31 Dec. 1878; m. 28 Sept. 1899, Walter Lewis Evans of Chillicothe, Ohio. Children: (1) *Winifred Glidden Evans*, b. 18 Feb. 1903. (2) *William Scott Evans*, b. 1 May 1905. They reside in Cleveland, Ohio.

275. FRANCIS HARRINGTON[7] GLIDDEN (Joseph,[6] Joseph,[5] Joseph,[4] Joseph,[3] Capt. Richard,[2] Charles[1]) was born in Newcastle, Me. 24 May 1832; died about 1922. He married WINNIFRED KAVANAGH WATERS, daughter of James S. and Margaret (Kavanagh) Waters of Jefferson, Me. Her mother's brother was Hon. Edward Kavanagh, member of Congress from Maine 1830, 1832; appointed Charge de Affaires to Portugal, Spain, in 1835 by President Jackson; and was acting Governor of Maine 1843.

Children, sons in order and daughters in order:

i. FRANCIS KAVANAGH,[8] m. the youngest daughter of Eugene Grasselli of Cincinnati and Cleveland, Ohio. They have one daughter *Ida Winnifred*. They reside at 1733 Magnolia Drive, Cleveland, Ohio.
ii. FREDERICK AUGUSTINE, m. Julia Hayes of Indianapolis, Ind. Their only son *Franklyn Hayes*, d. in 1893.
iii. WILLIAM JOY, unm.
iv. JOSEPH FRANCIS, m. Elizabeth Moriarity of Cleveland, Ohio. Children: (1) *Josephine* d. 1918. (2) *Joseph Harrington* now in college.
v. WINNIFRED, d. in Mobile, Ala. in 1862.
vi. EMILY LEIGHTON, unm. lives in Lakewood, Ohio.
vii. GERTRUDE, unm. lives in Lakewood.
viii. MARY BEATRICE, m. Eugene Quigley, lawyer and banker of Cleveland, Ohio. Their child *Virginia Quigley*.

276. DAVID STEVENS[7] GLIDDEN (James,[6] Samuel,[5] William,[4] Joseph,[3] Capt. Richard,[2] Charles[1]) was born in Lee, 23 Dec. 1821; died in Durham, 6 Nov. 1892. He married in New Market, 10 Feb. 1845, CHARLOTTE M. DEARBORN of Lowell, Mass. She was born in Wakefield, 29 June 1821; died 28 Sept. 1912.

Children:

i. HELEN F.,[8] b. in Lowell, Mass. 4 Jan. 1846; d. 19 Dec. 1869.
ii. IDA A., b. in Lawrence, Mass. 17 Apr. 1848.
iii. ARABELL S., b. in New Market, 28 Feb. 1850; d. 12 Dec. 1869.
480. iv. ANDREW JACKSON, b. in Durham, 19 Jan. 1852.
v. FRANK P., b. in Durham, 9 May 1864; d. 26 Mar. 1889.
481. vi. DAVID STEVENS, b. in Durham, 18 Feb. 1860.
vii. JAMES R., b. in Durham, 2 June 1865; m. 21 Sept. 1896, Abbie L. Horne, dau. of Thomas W. and Mary (Nowell) Horne of Lebanon, Me., b. there 14 Feb. 1865. They reside in Framingham, Mass. No children.

277. JAMES[7] GLIDDEN (James,[6] Samuel,[5] William,[4] Joseph,[3] Capt. Richard,[2] Charles[1]) was born in Durham, 23 July 1825; died in Lee, 13 July 1881, aged 55 y. 11 m. 21 d. He married in Dover, 26 July 1856, ELIZABETH JANE DURGIN, daughter of Stevens and Hannah (Kenerson) Durgin. She was born in Lee, 29 Dec. 1837, and died there, 6 July 1899. They resided in Lee.

Children, born in Lee:

i. IDA BELLE,[8] b. 4 May 1857; d. 20 Jan. 1863.
ii. ANNA MAY, b. 23 Aug. 1860; m. in Lee, 2 Apr. 1884, Charles William Weeks, who was b. in Strafford, 20 Apr. 1850. They reside on the Summit Farm, Rochester. Children: (1) *Albion Glidden Weeks*, b. 18 May 1885. (2) *Lauris Atlee Weeks*, b. 29 Oct. 1886.
iii. GRACE IDA, b. 26 Oct. 1864; d. in Nottingham, 24 Oct. 1888.
iv. WALTER STEVENS, b. 26 June 1867; m. in Rochester, 26 July 1892, Mary L. Glidden, b. about 1871, the daughter of Enos L. and Ruth A. (Roberts) Glidden of Rochester. One son *Paul L.* was b. in Rochester, 17 Aug. 1893; d. there 11 May 1898.
v. NELLIE NICHOLS, b. 6 May 1871; m. 25 Dec. 1899, Flavius Josephus Berry of Barrington. Children: (1) *Elizabeth Berry*, b. 23 Dec. 1900. (2) *Norman Jonathan Berry*, b. 31 May 1903. (3) *Mary Marjorie Berry*, b. 17 Aug. 1909.

278. HOWARD MALCOLM[7] GLIDDEN (Dea. Guy,[6] Samuel,[5] William,[4] Joseph,[3] Capt. Richard,[2] Charles[1]) was born at Wadley's Falls, 21 Mar. 1842; died there, 19 Apr. 1918. He married in Durham, 3 Jan. 1867, MABEL H. WIGGIN, daughter of Nathaniel P. and Abbie (Langley) Wiggin; born 2 May 1846; died in 1912. Her father was born 11 Sept. 1818 and died 22 Mar. 1897. Her mother died 2 May 1892.

Children, born at Wadley's Falls:

482. i. GUY ALBERT,[8] b. 18 Jan. 1868.
ii. ALICE MAUDE, b. 9 July 1869; d. 16 Jan. 1872.
iii. BLANCHE M., b. 25 June 1873; m. (1) 19 Oct. 1892, George Henry Learnard of Derry. She m. (2) Henry Alonzo Peach and resides on the Glidden homestead at Wadley's Falls. One son *Donald Stanley Learnard*, b. 20 Aug. 1893; m. Flora Wood. One son, *Robert Guy Learnard*, b. 3 June 1924.

"Gladisfen," Newcastle, Maine

279. CHARLES ALBION[7] GLIDDEN (Samuel,[6] Gideon,[5] William,[4] Joseph,[3] Capt. Richard,[2] Charles[1]) was born in Maine 5 June 1832; died at Tennant's Harbor, Me. 28 Sept. 1913. He entered his intention of marriage at Gardiner, Me. 3 Sept. 1853, with SUSAN M. FULMER and they were married in East Readfield, Me. 4 Sept. 1853. She was daughter of John Fulmer and was born in Cushing, Me. 5 July 1832; died at Tennant's Harbor, Me. 1 Dec. 1911.

Child, born in Warren, Me.:

i. LEWIS SPEAR MCKENZIE,[8] b. 7 Oct. 1861; m. at Lisbon Falls, Me. 5 June 1881, Hattie Alice Cornish, dau. of John and Hannah Cornish, b. in Lisbon Falls, Me. 23 Dec. 1860. One daughter, *Georgia Etta*, b. at Lisbon Falls, 9 May 1882. They reside at 38 Brookfield Road, Waltham, Mass.

280. WILLIAM EDWIN[7] GLIDDEN (Samuel,[6] Gideon,[5] William,[4] Joseph,[3] Capt. Richard,[2] Charles[1]) was born in Gardiner, Me. 9 Mar. 1853; died in Lisbon Falls, Me. 4 Dec. 1890. He married in Vassalboro, Me. 17 Feb. 1871, MARY A. BURGESS, daughter of Oliver Perry Burgess. She was born in Winslow, Me. 8 Apr. 1854 and is now living.

Children, born in Farmingdale, Me.:

i. CHARLES ELMER,[8] b. 15 Oct. 1874; d. in Manchester, 6 June 1900; m. in Manchester, 1 Jan. 1895, Lottie E. Holt, dau. of Randall W. and Ann C. Holt, b. in Lewiston, Me. about 1877; d. in Manchester, 22 Mar. 1900. Their daughter *Bernice May*, b. in Manchester, 9 Aug. 1895; m. Philip York Ilsley of Portland, Me. Child: *Dorothy Glidden Ilsley*, b. 19 Feb. 1921.

ii. HARRY CUTTING, b. in Lisbon Falls, Me. 1 Dec. 1884; m. in Dover, 7 June 1911, Bertha Florence Foster. No children. They reside in Dover.

281. COL. JOHN MURRAY[7] GLIDDEN (Capt. William Taylor,[6] John,[5] Zebulon,[4] Joseph,[3] Capt. Richard,[2] Charles[1]) was born in Liverpool, England, 4 July 1843; died in Newcastle, Me., 28 Mar. 1906. He married in Troy, N. Y. 21 Oct. 1869, ANNA WARREN, daughter of Hon. Joseph M. and Elizabeth Adelaide (Phelps) Warren of Troy, N. Y. She was born in Troy, N. Y., 21 Feb. 1849, and resides (1924) at 174 Marlborough St., Boston.

Col. John Murray Glidden, a merchant, was a prominent man in Newcastle, Me., where his ancestors had lived for several generations. His home on the western shores of the picturesque Damariscotta River was the pride of his later years. Here he entertained with great hospitality members of the Maine Historical Society on their visit to Newcastle. As president of the Lincoln County Historical Society, as a member of the Maine Society of Colonial Wars and of the Maine Society, Sons of the American Revolution, he formed many happy associations and rendered important service in patriotic and

civic circles. He was president of the Maine Society, Sons of the American Revolution, 1899–1900, and a member of the Council of Gov. Powers in 1900. His splendid ancestral estate he called "Gladisfen" in allusion to an ancient and honorable English place-name. He joined the Ancient and Honorable Artillery Company of Mass. in 1882 and was commissioned Lt. Colonel.

Children, born in Boston, Mass., except second, born in Nahant, Mass., and youngest, born at Wood's Hole, Mass.:

i. MARY WARREN,[8] b. 10 May 1871; m. in Newcastle, Me. 8 Oct. 1898, George Scott Winslow (Harvard 1883), son of George Scott and Sarah (Train) Winslow. He was b. in Boston, Mass., 6 Mar. 1862. They reside at 47 Chestnut St., Boston, Mass. Children b. in Boston: (1) *Anna Warren Winslow*, b. 17 Aug. 1899. (2) *Eleanor Scott Winslow*, b. 23 June 1901. (3) *Katherine Glidden Winslow*, b. 18 Oct. 1902; m. in Boston, Mass., 27 June 1922, Louis Butler McCagg (Harvard, 1884, B. A.; Columbia, 1888, LL.B.) of New York. Their child *Mary Warren McCagg*, b. in New York City, 2 July 1923.

ii. MAJ. JOSEPH WARREN, b. 18 June 1872; Harvard University, B.A. 1894; LL.B. 1897; admitted to bar in New York, 1898; commissioned 2d Lieut. Regular Army July 1898; Captain in Spanish War, Santiago, Cuba and in Philippine Islands; resigned 12 Sept. 1906; commissioned Major, 12 Feb. 1918; served in 6th Division one year in Toul, France; on Staff of 2d Army at Toul, 11 Nov. 1918; owns "Gladisfen" which has been in his family for six generations at Newcastle, Me.

iii. AMY GARDINER, b. 9 Nov. 1873; m. (1) 28 Aug. 1907, James G. K. Richards who d. Oct. 1921. She m. (2) in Boston, Mass., 12 Nov. 1924, Hon. James Southgate Parker of Salem, N. Y. He is a member of Congress, representing the 29th District, recently re-elected for his seventh term. They reside at 1901 Wyoming Ave., Washington, D. C.

iv. WILLIAM GERNON, b. 27 Dec. 1875; d. in Newcastle, Me., 6 Sept. 1895.

v. JOHN MONTFICHET, b. 22 May 1877; Harvard University, 1900; m. in Providence, R. I., 1 June 1907, Grace Adelaide Borland of Newcastle, Me. He has served as Clerk of Courts, Lincoln Co., Me. one term; resides in Newcastle, Me.

vi. SUSAN ADELAIDE, b. 2 Dec. 1879; m. (1) July 1903, Henry W. Clifford of Newcastle, Me. She m. (2) in Boston, Mass. 5 Oct. 1915, Bernard Graham of New York. He was b. 10 Nov. 1879, in New York City. They reside there at 911 Park Ave. Children by first husband, born in Newcastle, Me.: (1) *Henry Clifford*, b. 24 May 1904. (2) *Adelaide Warren Clifford*, b. 17 July 1910. Child by second husband: (3) *Spencer Warren Graham*, b. in Boston, Mass., 18 July 1917.

vii. ANNA CAROLINE, b. 27 May 1883 in Brookline, Mass., unm.; resides with her mother at 174 Marlborough St., Boston, Mass.

483. viii. ARTHUR BOYNTON, b. 14 June 1885.

282. JOHN HENRY[7] GLIDDEN (Joseph Francis,[6] Mark,[5] Zebulon,[4] Joseph,[3] Capt. Richard,[2] Charles[1]) was born in Ossipee, about 1844. He married (1) in Ossipee, 18 Aug. 1871, HANNAH M. PIKE, daughter of Caleb and Mary (Hodsdon) Pike. She was born about 1841. She died in Ossipee, 27 Jan. 1884, aged 48. He married (2) in Watertown, Mass., 24 Feb. 1886, OLIVE A. HURD, daughter of Henry M. and Sarah A. Hurd. She was born in Burlington, Me., about 1856.

283. CHARLES R.[7] GLIDDEN (Joseph F.,[6] Mark,[5] Zebulon,[4] Joseph,[3] Capt. Richard,[2] Charles[1]) was born in Ossipee about 1848. He married in Dover, 26 Feb. 1870, MARY A. KNIGHT, daughter of Jeremiah B. and Eliza B. Knight of Lee. No family reported.

284. MARK W.[7] GLIDDEN (Joseph F.,[6] Mark,[5] Zebulon,[4] Joseph,[3] Capt. Richard,[2] Charles[1]) was born in Ossipee about 1850. He married in Lynn, Mass. 29 June 1873, WILHELMINA RUSSELL, daughter of Levi and Hannah Russell. She was born in Lynnfield, Mass. about 1854.

Children, born in Lynn, Mass.:

i. LINA MAY,[8] b. 28 Feb. 1878.
ii. GEORGE MYRON, b. 12 Feb. 1880.
iii. ARTHUR, b. 11 July 1881; d. 10 Dec. 1881.

285. GEORGE FREMONT[7] GLIDDEN (Joseph Francis,[6] Mark,[5] Zebulon,[4] Joseph,[3] Capt. Richard,[2] Charles[1]) was born in Ossipee, 4 May 1856; died, 25 Jan. 1924. He married in Watertown, Mass., 3 Nov. 1881, JENNIE M. ROBINSON, daughter of Alexander and Isabella Robinson. She was born in Watertown, 24 Nov. 1857.

Children, born in Cambridge, Mass.:

i. ISABELLE MARIA,[8] b. 28 Nov. 1882; m. 19 Oct. 1910, Arthur Whitmarsh Matthews, b. 22 July 1881. Their daughter *Jennie Isabelle Matthews*, b. 16 Aug. 1916; d. 2 June 1918. They reside at 338 Belmont St., Watertown, Mass.
ii. GEORGE HERBERT, b. 23 Feb. 1884; m. 23 June 1909, Carrie Ardelle Blackstone. Children: (1) *Doris Blackstone*, b. 22 Mar. 1910. (2) *George Fremont*, b. 4 June 1912.

286. JOHN E.[7] GLIDDEN (John Everett,[6] Mark,[5] Zebulon,[4] Joseph,[3] Capt. Richard,[2] Charles[1]) was born in Jackson about 1843; married in Waltham, Mass. 22 Sept. 1874, CAROLINE F. PROCTOR, daughter of Luther and Frances P. (Wallace) Proctor. She was born in Hollis, about 1846. She died in Waltham, Mass. 3 May 1895, a. 50 y. 28 d.

Children, born in Waltham, Mass.:

i. MABEL FRANCES,[8] b. 28 Feb. 1876; m. in Waltham, Mass. 9 June 1897, Preston Perry Rankins, son of Perry and Sarah M. (Bickford) Rankins.

ii. John R., d. at Waltham, Mass. 25 Feb. 1879, a. 11 d.
iii. Sophia Grace, b. 27 Feb. 1880; d. 26 Oct. 1892.

287. NATHANIEL FRANKLIN[7] GLIDDEN (Daniel Franklin,[6] Mark,[5] Zebulon,[4] Joseph,[3] Capt. Richard,[2] Charles[1]) was born in Ossipee, 21 Dec. 1857; died in Brighton, Mass. 17 Sept. 1921. He married in 1876 Louise Elvira Hutchins, daughter of John A. and Elvira (Harding) Hutchins of Medway, Mass. She was born in 1859 and died in Medford, Mass. 4 Dec. 1903. He resided in Medway and Medfield, Mass. and was a salesman.

Children, first and third born in Medway, second in Medfield, Mass.:

i. Beulah,[8] b. 31 May 1878.
484. ii. Nathaniel Frank, b. 4 Dec. 1879.
iii. Bettina Fanny, b. 15 Oct. 1881.
iv. Adeliza L., b. 26 July 1883; d. in Brighton, Mass. May 1924.

288. ELMER REDDINGTON[7] GLIDDEN (Daniel Franklin,[6] Mark,[5] Zebulon,[4] Joseph,[3] Capt. Richard,[2] Charles[1]) was born in Ossipee, 21 May 1861; died in Boston, Mass. 20 Mar. 1909. He married in Boston, Mass. 12 Nov. 1884, Mary True Brown, daughter of Moses Wentworth and Susan A. Brown. She was born in Mechanics Falls, Me. 2 June 1866 and died in Providence, R. I. or in Malden, Mass. 21 Sept. 1900.

Children, born in Boston, Mass.:

i. Lovisa,[8] b. 7 July 1887; m. in Malden, Mass. 10 Oct. 1907, Carleton Brooks Weeks who was b. in Malden, Mass. 18 Feb. 1883. They reside at 124 Glenwood St., Malden. Their child: *Lovisa Weeks*, b. in Malden, 21 Mar. 1912.
ii. Elmer Reddington, b. 3 Apr. 1890; resides in Winchester, Mass.

289. DANIEL ARTHUR[7] GLIDDEN (Daniel Franklin,[6] Mark,[5] Zebulon,[4] Joseph,[3] Capt. Richard,[2] Charles[1]) was born in Ossipee, 8 Mar. 1863; died in Lynn, Mass. 1 Aug. 1913. He married in Lynn, Mass. 1 June 1899, Sarah A. Tewksbury, daughter of Joseph N. and Naomi (Head) Tewksbury. She was born in New Hampshire about 1861. His widow Sarah A. resides (in 1921) at 101 Cook St., Lynn, Mass. No children reported.

290. WILLIAM MEYERS[7] GLIDDEN (Daniel Franklin,[6] Mark,[5] Zebulon,[4] Joseph,[3] Capt. Richard,[2] Charles[1]) was born at Ossipee, 4 Dec. 1865. He married in Boston, Mass. 14 July 1887, Sarah Elizabeth Grant, daughter of Thomas J. and Sarah E. Grant. She was born in Boston, 8 Mar. 1867. He died in Ossipee, 12 July 1922. His widow resides there.

Children, born in Boston, Mass.:

i. William Roy,[8] b. 7 Mar. 1889; m. at Cambridge, Mass. 17 Aug. 1912, Helen Louise Hansen, dau. of Thorwald Hansen. She was

Carlos Glidden, Inventor

b. at Somerville, Mass. 8 Feb. 1891. One son *Robert Thorwald*, b. at Arlington, Mass. 8 Sept. 1913. They reside at 6040 North 32d St., Richmond, Va.

ii. BEATRICE, b. 8 Apr. 1890; m. John Baptist Neville. They reside at 210 South Flower St., Los Angeles, Cal. He was b. at Grand Forks, North Dakota, July 30, 1882.

291. FRED ALBERT[7] GLIDDEN (Daniel Franklin,[6] Mark,[5] Zebulon,[4] Joseph,[3] Capt. Richard,[2] Charles[1]) was born in Ossipee, 7 Mar. 1867. He married in Wellesley, Mass. 25 Nov. 1890, LOUISE ERNESTINE FAULWASSER, daughter of Carl and Emily Alice Moore (Flagg) Faulwasser, of Boston. She was born in Boston, Mass. 21 Jan. 1861. Mr. Glidden is president of the Glidden-Hyde Hosiery Co. of Boston and resides at 90 Warren Street, West Medford, Mass.

Children, born in Somerville, Mass.:

i. MARIETTA FLAGG,[8] b. 10 Jan. 1894.

ii. SELMA, b. 4 Feb. 1895; m. 21 Sept. 1921, in Medford, Roland Auburn Day, son of Auburn A. Day of Medford, Mass. Their child, *Marilyn Day*, b. 25 Sept. 1922.

iii. LOUISE EULALIA, b. 15 Apr. 1898; m. 6 Oct. 1920, Donald Vernet Stevens of Somerville, Mass. son of Frank F. Stevens of Milton Mills. Children: (1) *Donald Vernet Stevens Jr.* b. 27 Nov. 1921. (2) *Gloria Stevens*, b. 6 July 1923. (3) *Fred Glidden Stevens*, b. 10 Oct. 1924.

292. STEPHEN SMITH[7] GLIDDEN (Charles Mills,[6] Charles,[5] Lt. Charles,[4] Joseph,[3] Capt. Richard,[2] Charles[1]) was born at Tilton, 2 Jan. 1829; died in Los Angeles, Calif. 17 Mar. 1903. He married 20 Dec. 1855, SUE M. GARRETT who was born at Springfield, Ill. 28 Sept. 1838; died at Waukesha, Wis. 23 Sept. 1911.

Children, first four born in Clinton Furnace, Ohio:

i. MARY ALICE,[9] b. 1856; d. 1858.

ii. JINGIE, b. 17 Jan. 1858; m. at St. Paul, Minn. 12 Jan. 1885, George William James who was b. at St. Paul, Minn. 31 Dec. 1857; deceased. Children: (1) *Freeman Glidden James*, b. in St. Paul, 30 Sept. 1886. (2) *H. Norman James*, b. there 29 Mar. 1889. (3) *Abby James*, b. in Spokane, Wash. 12 Mar. 1893. Mrs. James resides at 1916 Riverside Av., Spokane, Wash.

iii. JESSIE B., 22 July 186—; m. Frank R. Culbertson of Spokane, Wash.

iv. HARRY MILLS, b. 4 June 1867; lives in Jersey City, N. J.

v. STEPHEN CLIFTON, b. at La Grange Furnace, Tenn. 6 Feb. 1870; surgeon; d. at Danville, Ill. 1917.

vi. CHARLES MILLS, b. at La Grange Furnace, Tenn. about 1872; d. in infancy.

vii. SUE GARRETT, b. at Alabama Furnace, Ala. 17 Nov. 1880; m. A. W. Perkins of Waukesha, Wis. They reside in Spokane, Wash.

293. CARLOS[7] GLIDDEN (Jefferson Wadleigh,[7] Charles,[5] Lt. Charles,[4] Joseph,[3] Capt. Richard,[2] Charles[1]) was born in Scioto

County, Ohio, 8 Nov. 1834; died in Milwaukee, Wis. 11 Mar. 1877. He married at Dayton, Ohio, 13 July 1854, PHEBE JANE BLACKMAN, daughter of Niram Seabury Blackman of Brookfield, Conn. She was born there 23 Feb. 1829; died in Milwaukee, Wis. 25 Dec. 1894. She was a miniature artist, educated at Springler Institute and a graduate of the New York Academy of Design.

Carlos Glidden was an inventor of no mean order. Educated at the Cincinnati Business College and at the University of Pittsburgh, Pittsburgh, Pa., he specialized in mechanical drawing, later studied law at Cincinnati and Milwaukee, Wis. and was admitted to the bar of Wis. at Milwaukee. He did not long practice his profession.

He volunteered for service in the Civil War, but because of ill health was rejected.

In 1862 he assisted for six months in the Revenue office at Milwaukee, Wis. His duties there involved much writing and he developed writer's cramp in his fingers. This suggested the need for a writing machine.

He jotted down his ideas and made sketches of parts of his proposed machine. In the meantime he completed and patented another invention, his agricultural machine, the Comstock Rotary Spader (named for his closest friend Cicero Comstock).

After three years of thought and creative effort along this line, he met Mr. C. Latham Sholes, showed him his model, gained his interest and together they worked out the typewriter. Samuel W. Soulé, an artisan employed by them, contributed some ideas and his name appeared with theirs on the first patents in 1868 (patent number 79868). He later sold out his interest to Sholes & Glidden.

Though Mr. Glidden was the primary inventor, the name of Mr. Sholes was placed first because he was fifteen years older, and the machine was named the *Sholes and Glidden Typewriter*. It was so advertised in the New York newspapers and exhibited at the Centennial Exposition where it attracted much attention and was awarded a gold medal.

In 1874, the inventors sold their patents to E. Remington & Sons, gun manufacturers of Ilion, N. Y. Mr. James Densmore, business manager of the Typewriter Company had made an effort in 1873 as is shown by letters now extant to get Mr. Glidden's consent to changing the name. The request was denied, but later, after Mr. Glidden's death, the machine became the Remington Typewriter. (Private papers of Carlos Glidden.)

It is because so few people know that to *Carlos Glidden* belongs the credit for the original conception of one of the most useful inventions of the 19th century, that the account is given so much space here.

He was a man of great mental activity and spent the best years of his life in constructing and improving models from which labor-saving machines have been perfected. He was quiet and unassuming, possessed of high integrity of character, was deeply affectionate,

Miss Minnie Maud Glidden

generous to a fault, and a believer in his fellowmen. He unselfishly served humanity.

Children, born in Milwaukee, Wis., except the first:

i. CATHARINE WOLF,[8] b. in Dayton, Ohio, 27 Jan. 1858; d. 28 Nov. 1873 in her 16th year.

ii. CLARENCE, b. 26 Aug. 1860; d. 22 Sept. 1860.

iii. ESTELLE MARIA, b. 15 Nov. 1861; m. Sept. 1885, G. Frank Perkins. They reside at 431 Ninth Street, Wilmette, Ill. Children, born in Milwaukee, Wis.: (1) *Carlos Glidden Perkins*, b. 15 July 1886; d. May 1888. (2) *Stella Frances Perkins*, b. 28 Oct. 1888; m. June 1920, Leslie Ball; resides in Bruce, Wis. (3) *Marion Glidden Perkins*, b. 20 June 1891; m. 6 June 1914, H. Glenwood Gemmell; reside in Wheeling, Ill. (4) *Lewis Edgar Perkins*, b. 29 Oct. 1893; resides in Denver, Colo.

iv. JENNIE SEABURY, b. 18 Dec. 1863; teacher; resides at 200, 24th street, Milwaukee, Wis.

v. MINNIE MAUD, b. 5 Dec. 1865; formerly teacher at the Pratt Institute, Brooklyn, N. Y. now with the American Museum of Natural History of New York City. She graduated at Columbia University in 1908, with the degree of B.S. She has an adopted son Carlos Dickinson Glidden of English parentage, son of William and Ada (Rodgers) Dickinson, b. in Brooklyn, N. Y. 20 Mar. 1906. Upon the death of his mother in 1911 he was legally adopted by Miss Glidden. His father died in 1914. He is a student full of promise.

294. JOHN JEFFERSON[7] GLIDDEN (Jefferson Wadleigh,[6] Charles,[5] Lt. Charles,[4] Joseph,[3] Capt. Richard,[2] Charles[1]) was born in Ohio, 19 Sept. 1840; died 30 May 1903. He married (1) 8 Oct. 1862, MARY A. BELL, daughter of Robert Bell, Esq. He married (2) 20 Dec. 1870 RUTH HALL GLIDDEN, daughter of Obadiah Hall and Lynchia (Blair) Glidden. She was born in Ohio, 29 Apr. 1848; died 11 Aug. 1919. He served in Co. G, First Ohio Regt., as Corporal, Civil War; city solicitor of Portsmouth, Ohio, 1869–1870.

When Mr. Glidden died Judge Severens stopped the proceedings of the Federal Appellate Court to deliver the following eulogy to the memory of John Jefferson Glidden:

"Upon hearing of the death of Mr. Glidden, we are moved to forbear for a moment the routine of the court to express our deep regret at the death of Mr. Glidden; and to pay tribute to him as a worthy counsellor of our bar. Mr. Glidden's life is a memorable example of the right conduct and unswerving fidelity of an honorable lawyer."

He tried the famous Means will case in the Supreme Court of the United States and won it after having been defeated many times in the lower courts. He was a corporation lawyer. He did not handle criminal cases. He was noted for his wonderful memory and had the reputation of "being a very logical lawyer."

Child by first wife, born in Portsmouth, Ohio:

485. i. WILLIS BRUCE,[8] b. 8 Mar. 1869; resided in Denver, Colo. Two other sons d. in infancy.

Children by second wife, born in Cincinnati, Ohio:

ii. HELEN LOUISE, b. 21 July 1872; m. 1 June 1894, Walter W. Clippinger of 4412 Erie Av., Cincinnati, Ohio. Children: (1) *Virginia Welthy Clippinger* b. 19 Apr. 1895. (2) *John Henry Clippinger*, b. 21 Aug. 1897. (3) *Ruth Louise Clippinger*, b. 30 Oct. 1899. (4) *Carl Armstrong Clippinger*, b. 10 July 1903.

iii. HOPE STANLEY, b. 20 May 1874; resides at 815 West 11th St., Los Angeles, Cal.; physician; unm. Hope Stanley Glidden graduated from the Cincinnati College of Medicine and Surgery in 1902; registered as physician in Ohio 1 July 1902; was head of Clara Barton Hospital in Los Angeles, Cal. and is practicing physician located at 228 West 41st Street, Los Angeles, Cal.

iv. RUTH HAYES, b. 2 Feb. 1876; m. Heron K. Hibben; they reside at 6610 Blackstone Ave., Chicago, Ill. No children.

295. CHARLES COLBURN[7] GLIDDEN (Daniel Atkinson,[6] Charles,[5] Lt. Charles,[4] Joseph,[3] Capt. Richard,[2] Charles[1]) was born at Covington, Ky. 20 Jan. 1855. He married at Portsmouth, Ohio, 8 Jan. 1880, HELEN MAY CRICHTON, daughter of Andrew and Henrietta (Doane) Crichton. She was born at Portsmouth, Ohio. They reside at 714 Maupas Av., Savannah, Ga. and are members of the First Presbyterian Church. He was mayor of Portsmouth, Ohio, 1897 and 1899.

Children:

i. DANIEL ATKINSON,[9] b. at Portsmouth, Ohio, 24 June 1881.

ii. WILLIAM CRICHTON, b. at Kansas City, Mo. 13 July 1885.

iii. HENRIETTA M., b. at Kansas City, Mo. 14 Feb. 1887.

iv. JOHN DOANE, b. at Portsmouth, Ohio, 29 Apr. 1889; d. at Birmingham, Ala. 2 May 1908.

v. BERTHA, b. at Portsmouth, Ohio, 14 July 1891.

296. ANNA MARIE[7] GLIDDEN (Benjamin True,[6] Joseph,[5] John,[4] Charles,[3] Capt. Richard,[2] Charles[1]) was born 2 Nov. 1810. She married 26 Oct. 1834, ORSON THACHER.

Children:

i. DANIEL RICHARDS[8] THACHER, b. 4 Dec. 1835; d. 23 Apr. 1919. He m. (1) 5 Jan. 1859, Mehitable D. Page who d. 13 Oct. 1872. He m. (2) 17 Apr. 1873, Elizabeth Groatsbore. Children by first wife: (1) *Ada J. Thacher*, b. 7 Jan. 1862, m. Arthur Hanpin; resides in Chatfield, Minn. (2) *Sophia M. Thacher*, b. 19 Feb. 1869, m. Harvey Fishbaugher; resides in Preston, Minn. (3) *Orson D. Thacher*, b. 1 Jan. 1872; resides in Cormorant, Minn. Children by the second wife: (4) *John Benjamin Thacher*, b. 13

John Jefferson Glidden

Apr. 1874. (5) *Ray Thacher*, b. 4 Apr. 1880. (6) *Edward Thacher*, b. 2 Oct. 1887. (7) *Frank A. Thacher* (twin), b. 2 Oct. 1887; d. in infancy.

ii. JERUSHA WRIGHT THACHER, b. 9 Sept. 1837; d. 22 July 1920. She m. 7 Sept. 1861, Alfred Crosby who d. 10 Oct. 1907. Children: (1) *Minnie Marie Crosby*, b. 29 Sept. 1862; m. (1) 11 Nov. 1886, James Monroe Moore who d. 14 June 1904; m. (2) 19 Oct. 1914, Calvin Leet Horton of Montrose, Penn. Children by her first husband: (*a*) *Anna Frances Moore*, b. 5 Dec. 1888; m. F. C. Nelson of Swatara, Minn. who have Karen Nelson b. 10 June 1915 and Frederick Laird Nelson, b. 12 July 1917. (*b*) *Ruth Elizabeth Moore*, b. 14 Nov. 1891; m. Dr. Henry B. Dorr of Ocean Grove, N. J. (2) *Albert Thacher Crosby*, b. 30 Nov. 1863; m. 3 Sept. 1889, Jennie Lilley. Their son (*a*) *Palmer Isaac Crosby*, b. 6 Feb. 1891. (3) *Charles Daniel Crosby*, b. 26 Sept. 1865; m. 9 Dec. 1898, Wenona Waters. Their son (*a*) Allen Crosby, b. 2 Feb. 1904. (4) *Glidden Crosby*, b. 8 Sept. 1867; d. 21 June 1868. (5) *Cormella Crosby*, b. 21 Aug. 1874; m. 3 Feb. 1914, James Stanton.

iii. SOPHIA THACHER, b. 12 Mar. 1839; d. 12 Mar. 1840.

297. SARAH WASHBURN[7] GLIDDEN (Benjamin True,[6] Joseph,[5] John,[4] Charles,[3] Capt. Richard,[2] Charles[1]) was born in Auburn, N. Y., 4 Apr. 1816; died in Montrose, Pa., July 1891. She married in Friendsville, Pa., 31 Dec. 1837, SAMUEL HORTON, born in Forest Lake, Pa. 13 Apr. 1814, and died in Montrose, Pa. 22 Dec. 1883.

Children, born in Pennsylvania:

i. WILLIAM W.[8] HORTON, b. 22 Oct. 1838; d. in Civil War, 22 Jan. 1865, unm.

ii. SUSAN S. HORTON, b. 2 Feb. 1841; married.

iii. ARCHIE S. HORTON, b. 3 Jan. 1843; d. in July 1921.

iv. CALVIN LEET HORTON, b. 19 Jan. 1845.

v. OLIVE M. HORTON, b. 17 Mar. 1847.

vi. SAMUEL HORTON JR., b. 17 Aug. 1849.

vii. SARAH OCTAVIA HORTON, b. 13 Oct. 1852; d. in Dec. 1920. She m. 6 Sept. 1871, Joshua H. Corwin. Children: (1) *Catharine Roe Corwin*, d. Apr. 1873. (2) *Florence May Corwin*, b. 20 Oct. 1880; m. (1) in Maine, Broome Co., N. Y. Frederick Ferris Meade. Their child *Florence Octavia Meade* b. 2 May 1903. Mrs. Meade m. (2) 6 June 1923, Charles Albert Neuser. They reside at 32 North Montgomery Ave., Atlantic City, N. J. She is a member of several patriotic societies.

viii. FRANCES E. HORTON, b. 6 June 1854; d. 2 July 1900.

ix. GEORGE BENJAMIN HORTON, b. 31 Mar. 1856; d. 3 July 1922.

x. EUGENE S. HORTON, b. 19 Jan. 1859.

xi. EDNA HORTON, b. 11 Dec. 1860; m. Peter James Radeker of Montrose, Pa.

xii. ELLA S. HORTON, b. 4 Mar. 1863.

All except the first married and have children.

298. BENJAMIN[7] GLIDDEN (Benjamin True,[6] Joseph,[5] John,[4] Charles,[3] Capt. Richard,[2] Charles[1]) was born in Auburn, N. Y. 3 June 1818; died in Friendsville, Pa. 27 Dec. 1887. He married in Forest Lake, Pa. 27 Jan. 1841, FRANCES EMMA STEPHENS, daughter of John R. and Cinda (Lake) Stephens. She was born in Warren, Pa. 10 Apr. 1822 and died in Friendsville, Pa. 21 Sept. 1887. They resided in Friendsville, Pa. and he was treasurer of Susquehannah County in 1869.

Children, born in Friendsville, Pa.:

i. MELISSA CORNELIA,[8] b. 16 Dec. 1841; m. —— Woodruff. She d. in Lincoln, Nebr. 17 Dec. 1876.
486. ii. ANNA ELIZA, b. 11 June 1843; m. Francis Elliott Foster.
iii. JOHN WILEY, b. 31 Mar. 1845; enlisted in Co. H, 143d Pa. Regt.; d. at Fredericksburg, Md. 5 July 1863.
487. iv. BENJAMIN TRUE, b. 23 July 1848; d. Mar. 1919, in Susquehannah, Pa.
v. SARAH JANE, b. 6 Apr. 1849; m. —— Foster; d. in Chicago, Ill. 10 July 1893.
vi. CHARLES EDWARD, b. 7 Apr. 1851; d. 16 May 1875 in Friendsville.
488. vii. SOPHIA EVA, b. 28 Apr. 1853.
viii. CINDA LAKE, b. 24 Oct. 1856; d. 14 Oct. 1863.
489. ix. WILMOT W., b. 1 Mar. 1859.

299. OLIVE J.[7] GLIDDEN (Benjamin True,[6] Joseph,[5] John,[4] Charles,[3] Capt. Richard,[2] Charles[1]) was born in Auburn, N. Y., 17 July 1820; died 22 Feb. 1908. She married in May 1838, ARCHIE STANLEY who was born 22 Apr. 1797, and died 8 Dec. 1852. She married (2) 3 July 1856, ISAIAH H. LOUNSBURY who died 31 Oct. 1892. The family resided in Friendsville, Susquehanna Co., Pa., until 1850 when they removed to Sylvester, Green Co., Wis.

Children by first husband, born in Friendsville, Pa.:

i. BENJAMIN G.[8] STANLEY, b. 25 Feb. 1840; d. 8 Mar. 1922.
ii. SUSAN P. STANLEY, b. 17 Aug. 1841; d. 30 July 1917.
iii. ELIZABETH STANLEY, b. 28 Mar. 1843; d. 1 Oct. 1845.
iv. JEFFERSON STANLEY, b. 11 Jan. 1845.
v. ELLEN STANLEY, b. 18 Sept. 1846; d. 31 Mar. 1923. She m. in Juda, Wis. 6 Apr. 1864, Thomas L. Summeril. They removed to Monroe, Wis. 14 Oct. 1875, and resided there till death. Children: (1) *Frank Houghton Summeril*, b. 13 July 1865; d. 22 Aug. 1923. (2) *Nellie Summeril*, b. 9 Dec. 1868; unm. (3) *Earl Summeril* (twin), b. 4 July 1874; d. 17 Sept. 1874. (4) *May Summeril* (twin) b. 4 July 1874; d. 17 Sept. 1874. By her second husband she had *Emma J. Lounsbury*, b. 20 Mar. 1860; d. about 1868.
vi. MAJOR STANLEY, b. 23 Apr. 1850.
vii. ARCHEY STANLEY, b. 8 Dec. 1852; d. 22 Jan. 1907.

300. DAVID WILEY[7] GLIDDEN (Benjamin True,[6] Joseph,[5] John,[4] Charles,[3] Capt. Richard,[2] Charles[1]) was born in Forest Lake,

Susquehannah Co. Pa. 8 Oct. 1828; died in Montrose, Pa. 28 Mar. 1907. He married in Forest Lake, Pa. 6 Sept. 1855, ELLEN AMELIA TURRELL, daughter of Stanley Turrell. She was born in Forest Lake, Pa. 10 Sept. 1830; died at Elmira Heights, N. Y. 16 Sept. 1915. They resided in Friendsville, Forest Lake and Montrose, Pa.

Children, first three born in Friendsville, fourth in Forest Lake, and last two in Montrose, Pa.:

i. KATE CHANDLER,[8] b. 13 Sept. 1856; m. in Montrose, Pa. 7 Jan. 1880, Frederick Stanley Warren who was b. in Montrose, 25 Nov. 1853. They reside at 303 Clark's Summit, Pa. Children: (1) *Luella Warren*, b. in Montrose, Pa. 14 Dec. 1880. (2) *Rita Warren*, b. in Scranton, Pa. 10 Dec. 1890; m. there 16 Apr. 1919, Donald Rankin of Clark's Summit, Pa. One child, *Warren Mead Rankin*, b. in Scranton, Pa. 24 Feb. 1920. (3) *Irma Warren*, b. in Scranton, Pa. 14 Nov. 1892; m. in New York City, 5 Apr. 1920, William Mills Stone of Clark's Summit, Pa. Their son *William Mills Jr.* b. in Scranton, Pa. 13 Feb. 1923.

ii. FRANK BENJAMIN, b. June 1858; d. June 1863.

iii. EVA AMELIA, b. 28 July 1860; m. 23 Aug. 1882, Frank M. Cottrell who d. 3 Mar. 1920. Their child *Inez Ruth Cottrell* b. 25 Mar. 1888.

490. iv. FRANK WILEY, b. 12 May 1865.

v. ALICE TURRELL, b. 7 Aug. 1871; m. 1 Dec. 1897, Seth B. Stark. Their child *Doris Stark*, b. 22 Apr. 1910.

491. vi. STANLEY TURRELL, b. 11 Jan. 1874.

301. NATHAN C.[7] GLIDDEN (James,[6] Joseph,[5] John,[4] Charles,[3] Capt. Richard,[2] Charles[1]) was born in Hartland, Vt., 29 Dec. 1830. He married but his wife's name has not been reported. He resided in Vestal Center, N. Y. 1855; in Marathon, N. Y. 1856–8; in Ainsworth, Iowa, 1868.

Children:

i. ARTHUR J.,[8] b. 14 Apr. 1855, in Vestal Center, N. Y.

ii. SARAH L., b. 6 Sept. 1856, in Marathon, N. Y.

iii. CHARLES H., b. 28 Feb. 1858, in Marathon, N. Y.

492. iv. JOHN R., b. 28 July 1860 (?) in Marathon, N. Y.

v. MARY E., b. 6 Mar. 1868, in Ainsworth, Iowa.

302. HAVEN[7] GLIDDEN (Jeremiah,[6] John,[5] John,[4] Charles,[3] Capt. Richard,[2] Charles[1]) was born at Meredith, 18 Mar. 1805; died at Presque Isle, Me. in 1861 or 1863. He married (1) RUTH DUSTIN MARSHALL, the mother of his children. He married (2) MARY —— widow of James Phair.

Haven Glidden of Hartland, yeoman, for $30 sells Hiram A. Bragg of Augusta, blacksmith, a part of three lots in Hartland, Me., "being the same on which I now live," 2 May 1837. No mention of a wife. (Somerset Co. Deeds, 45 : 179.)

He resided in Bethel and Presque Isle, Me.

Children by first wife:

i. OREN,[8] resided in Bethel, Me.
ii. FREEMONT, a farmer at Gorham, Me. 1905.
493. iii. HENRY CHASE, b. in 1834.
iv. OLIVE A., m. Harlan Page Ingalls, b. 1839, a retired manufacturer of Portland, Me. Children: (1) *Molly Ingalls*, m. Peter L. Kyle, auctioneer of Portland, Me. (2) *Lillian R. Ingalls* of Portland, Me. (3) *Frank Ingalls*. (4) *Florence Ingalls* (adopted daughter).
v. EDNA, m. George Smith, son of Moses Smith, now resident (1915) South Paris, Me.
vi. MARY, m. —— Bean of Bethel, Me.; d. there. Children: (1) *Charles Bean* and (2) *Frederick Bean*.
vii. JENNIE, m. Gus Moore, a barber of Auburn, Me. Child: *Archie Moore* lives in Auburn, Me.

303. CHASE[7] GLIDDEN (Jeremiah[6], John,[5] John,[4] Charles,[3] Capt. Richard,[2] Charles[1]) was born in Meredith, 28 Sept. 1808. He married DEBORAH DAVIS and settled in Orneville, Me.

Children, probably born in Orneville, Me.:

i. JAMES H.,[8] b. about 1837; alive 17 Dec. 1861.
ii. WESLEY, b. about 1841; enlisted as a private in Co. K, 19th Regiment, Civil War, 14 Aug. 1863; d. of disease 15 June 1864, unm.
iii. SARAH.
iv. ELLEN.
v. OLIVER, m. Mary J. Horne. Children: (1) *Nellie*, (2) *Lottia* and (3) *Oliver Jr.* Mrs. Glidden, the mother, m. (2) —— Huse and now lives in the vicinity of Orneville, Me. Her address is R. F. D. No. 1, Milo, Me.

304. JOHN[7] GLIDDEN (Jeremiah,[6] John,[5] John,[4] Charles,[3] Capt. Richard,[2] Charles[1]) was born in Meredith, 2 Mar. 1813. He married in Boston, Mass., 11 Sept. 1839, EVELINE A. TRAVIS of Cambridge. They were married by Rev. Sebastian Streeter, pastor of First Universalist Church. He appears in the Boston directory from 1842 to 1845. In 1842 he resided at 10 Porter Street; in 1843 at the United States Hotel; in 1845 he was a porter at the United States Hotel. He removed to Meredith and was living there in 1869. He died before 20 June 1871.

Child, born in Boston, Mass.:

i. JOHN E. W.,[8] b. 1844. He m. (1) Christiana —— a native of Bethel, Me. Their son was still-born in Charlestown, 8 Dec. 1863. He m. (2) in Boston, 21 Mar. 1870, as son of John and Eveline, Lucy A. Brown, dau. of Elijah and Mariam Brown. She was b. in Burlington, Vt. about 1848. He was a barber in 1870.

John Glidden of Meredith for $175 sells Joseph Odell of Meredith land in Meredith with the buildings situated on the road leading to Meredith Centre,

bounded by land of the widow Sally Glidden [widow of Elias Glidden], 1 Dec. 1869. (Belknap Co. Deeds, 50 : 353.)

John E. W. Glidden of Cohoes, N. Y. eldest son of John Glidden of Meredith, represents to the Judge of Probate, that the widow of John Glidden dec'd resides in Maine and is aged and incompetent to administer and petitions to administer *de bonis non*, 20 June 1871. The inventory was appraised by Smith M. Glidden and Daniel P. Smith at $175. Warren L. Glidden charged for burial expenses. (Belknap Co. Probate, 2537.)

305. SIMEON D.[7] GLIDDEN (Jeremiah,[6] John,[5] John,[4] Charles,[3] Capt. Richard,[2] Charles[1]) was born in Meredith, 6 Apr. 1820; died in Madison, 11 June 1894. He married in Boston, Mass., 17 Oct. 1841, MARY B. AYER, daughter of James and Lucy (Brockway) Ayer; born in Washington, 7 Apr. 1821; died in Madison, 19 Apr. 1888. They were married in Boston by Rev. Otis A. Skinner, pastor of the Fifth Universalist Church. In 1842 he resided in Boston at 85 Eliot Street; in 1843 at 29 Friend Street; in 1845 his house was in the rear of 21 Portland Street. He does not appear in the later directories in Boston and probably removed to New Hampshire.

Children:

i. FRANKLIN D.,[8] d. in Boston, 1 Nov. 1844, a. 2 y. 4 m.; buried in the Granary Burying Ground, Tomb 203.
ii. FRANCELIA, resided in Manchester in 1897.
iii. FRANKLIN, d. 1868, young.

306. WARREN LOVELL[7] GLIDDEN (Jeremiah,[6] John,[5] John,[4] Charles,[3] Capt. Richard,[2] Charles[1]) was born in Meredith, 12 May 1828; died there in 1909. He married (1) at Meredith Bridge (Laconia) 18 Oct. 1851, MARTHA ANN LEAVITT. He married (2) ADALINE AUGUSTA AVERY daughter of Ezra Wilmot and Ruth (Buckman) Avery. She was born 27 Dec. 1828 and married (2) 5 Mar. 1884, Phineas Beebe Smith. She died 24 Nov. 1899. Warren L. Glidden, "aged 49, born in Meredith, son of Jeremiah," married (3) in Chichester, 10 Sept. 1882, MRS. SARAH STEPHENS, aged 42, born in Chichester, daughter of Thomas G. Lakin.

Jeremiah Glidden of Meredith for love sells his son Warren L. Glidden and his wife Martha Ann Glidden his homestead of 100 acres reserving one half "to the use of me and of my wife Susan Glidden during our natural lives," 23 Dec. 1852. (Belknap Co. Deeds, 20 : 253.)

Warren L. Glidden made his will, 23 Feb. 1905 and it was proved in Sept. 1906. He directs that gravestones be erected at his grave in Plymouth and gave his property to his niece Fanny Glidden and his granddaughter Ethel Marshall; Bertram Blaisdell to be executor. (Belknap Probate, 8485.)

Children by his second wife:

i. HOWARD, killed in his uncle Amasa Walker Avery's factory about 1880.
ii. DAUGHTER, m. —— Marshall.

307. CLARISSA FOLSOM[7] GLIDDEN (John,[6] John,[5] John,[4] Charles,[3] Capt. Richard,[2] Charles[1]) was born in St. Albans, Me. 14

July 1810 and died there 29 Aug. 1869. She married (1) 15 Sept. 1833, HERBERT SIMPSON who died about 1836. She married (2) 17 Jan. 1838 JOSEPH SPAULDING, son of Joseph and Mary (Collins) Spaulding. He was born in Brunswick, Me. 22 June 1805 and died in Seattle, Washington, 29 April 1898.

Children:

i. MELBOURN SPAULDING, b. 14 Oct. 1838; d. 4 Jan. 1840.
494. ii. ALBERT PRINCE SPAULDING, b. 14 Dec. 1839.
iii. MELBOURN COLLINS SPAULDING, b. 21 June 1841; d. 13 Mar. 1922, at Seattle, Wash.
iv. ESTHER PORTER SPAULDING, b. 29 Dec. 1843; d. 21 Aug. 1850.
v. CLARA SPAULDING, b. 5 Aug. 1845; d. 26 Aug. 1850.
vi. WINFIELD SCOTT SPAULDING, b. 5 Sept. 1853; lost overboard from his brother's ship, bound from Malaga, Spain, to New York, 1877.
vii. FRANK MONSON SPAULDING, b. 9 Aug. 1855; left home in 1867 and never after heard from.

308. CALVIN SELDEN[7] GLIDDEN (John,[6] John,[5] John,[4] Charles,[3] Capt. Richard,[2] Charles[1]) was born in St. Albans, Me. 18 Nov. 1812 and died in Burr Oak, Iowa, 19 Oct. 1868. He married 26 Sept. 1843, at Hartland, Me. OLIVE STEWARD, daughter of John and Nancy (Moor) Steward. She was born in Skowhegan, Me. 25 Mar. 1817, and died in Burr Oak, Iowa, 2 Oct. 1874. Both are buried there.

For a few years after their marriage they lived at Ft. Kent, Maine, where their first two children were born. He was interested in logging and owned and operated saw-mills in that vicinity. They returned to St. Albans and lived there till the spring of 1863, when they removed to northern Iowa. He acquired there large holdings of land. They were members of the Baptist Church, but in the West no church of that denomination was near them, and they attended the Congregational Church. He was a Whig until the new Republican party was organized when he affiliated with that as have all his children. (See "Intimate Memories" p. 11.)

Children, all except the first two born in St. Albans, Me.:

i. KELSEY LUFKIN, b. 1 Feb. 1845 at Ft. Kent, Me.; died at Todd's Tavern, Va. 8 May 1864. His Civil War official record is as follows:

"He was enrolled October 22, 1861, at St. Albans, Maine, and was mustered into service November 5, 1861, as a private of Company H, 1st Maine Cavalry Volunteers, to serve three years. He was honorably discharged the service, as a private May 5, 1862, by reason of disability.

He reenlisted August 30, 1862 and was mustered into service on the same day as a private of Company H, 1st Maine Cavalry Volunteers, to serve three years. He died May 8, 1864, of

wounds received in action at Todds Tavern, Virginia, while holding the rank of private." (War Records at Washington.)

At the time of his second enlistment, when he began his actual field service, he was under Capt. Geo. J. Summat and Col. Calvin S. Douty. Both these officers were killed in the battle of Aldie, Va. 17 June 1863 and were succeeded by Capt. Henry C. Hall and Col. Charles H. Smith. In spite of the fact that this regiment was used much for picket and scout duty, it has the honorable record of twenty-nine battles on its battle-flag, — more than any other regiment in the Federal army. (Tobie's "First Maine Cavalry.") Kelsey personally served much of the time as orderly for some officer. In 1862, he served Gen. Porter as orderly and later Col. Colegrove of the 27th Indiana in the same capacity. (See "Intimate Memories.")

ii. Cecil Gray, b. at Ft. Kent, Me. 16 July 1846; died 21 Dec. 1850 at St. Albans, Me.

495. iii. Emlen Harder, b. 15 Nov. 1847.

496. iv. Nancy Stewart, b. 3 June 1851.

497. v. Calvin Selden Jr., b. 24 Oct. 1852.

vi. Mary Esther, b. 7 Oct. 1854; m. 21 Feb. 1896, Charles Hiram Hawes of St. Albans, Me., son of Hiram and Sarah (Vining) Hawes. He was b. 30 Dec. 1846. She now lives at Pacific Grove, Calif. She is a member of the Methodist Church.

vii. Lucia Mabel, b. 5 Nov. 1857; m. 17 June 1902, at Minneapolis, Minn. Edward Angell Strong. He was b. at Windham, Ohio, the son of Frederick and Elizabeth (Angell) Strong. (Frederick descended from Elder John Strong of the 1630 migration to Mass. Bay through Return,[2] Samuel,[3] Samuel Jr.,[4] Capt. David,[5] John Stoughton,[6] and Warner.[7] Elizabeth Angell descended from Thomas Angell, an associate of Roger Williams in Rhode Island through John,[2] Hope,[3] Oliver,[4] Jason,[5] Jason Jr.,[6] Joseph.[7]) He is a graduate of Grinnell Coll. at Grinnell, Iowa.

She was graduated from Winona State Teachers College and taught in the graded and high schools of Minnesota for about twenty years. She also studied at the State University at Minneapolis. Her interests have made her a member of several national, and many local civic and philanthropic organizations. She is active in some of them with special interest in business women and students away from home. She inherits her father's love of country and his liking for people — all kinds of people. Her conviction that the history of the early people of this country should be preserved, prompted her to have this work undertaken and by her support through fifteen years of effort (at first irregular, later more constant) it has been brought to completion. The family have membership in Plymouth Congregational Church at Minneapolis and affiliate with the Republican party. Residence, Minneapolis, Minn. One son by adoption: *Selden Strong*, b. 28 Dec. 1904. He is a student at Grinnell College, Grinnell, Iowa.

498. viii. Mark Ernest, b. 8 Dec. 1859.

STEWART LINEAGE.

1. DUNCAN[1] STEWART,* born about 1623 in Scotland, and died 30 Aug. 1717 at Rowley, Mass. ("ae. 94"). He m. (April) 1654 Anne Winchurst of Ipswich, Mass. who died 9 July 1729 at Rowley, Mass.

2. JAMES,[2] born 8 Oct. 1664 at Newbury, Mass. and died at Rowley, Mass. 17 Sept. 1750, "in his 86th year." He m. (1) about 1687 Elizabeth ——; she died in Rowley and was buried at Bradford 28 Oct. 1732. He m. (2) 25 June 1733 Sarah Prime of Rowley who was born 8 May 1678 and died 29 Dec. 1747 at Rowley.

3. SOLOMON,[3] born 24 July 1698 at Rowley and died 28 Feb. 1758. He m. 28 June 1727 Martha Farrington of Andover, Mass., daughter of Edward and Martha (Browne) Farrington, who was born 1702 and died 6 Nov. 1777 at Lunenburg, Mass.

4. DANIEL,[4] born 21 Nov. 1734 at Salem, Mass. and died 2 June 1802 at Fitchburg, Mass. He m. 14 Mar. 1757 Mary Ireland of Lunenburg who was born in Cambridge, daughter of Lieut. Abraham and Anne (Bird) Ireland and d. 30 Jan. 1818 at Bloomfield (now Skowhegan), Maine.

5. JOHN,[5] born 18 Aug. 1765 at Lunenburg and died about 1845. He m. 26 Feb. 1787 Abigail Whitcomb of Norridgewock, Me., daughter of Thomas and Anne (Whitney) Whitcomb. She was b. 31 July 1762 and d. 7 May 1853.

6. JOHN,[6] born 27 July 1791 at Rindge, N. H. and d. 16 Sept. 1847 at Madison, Wis. He m. 28 Nov. 1816 Nancy Moor of St. Albans, Me. daughter of Abraham and Esther (Walker) Moor. She was born 1793 and died 8 Feb. 1851 at St. Albans, Maine. Esther Walker was the daughter of James and Esther (Goffe) Walker. Esther Goffe the daughter of John and Hannah (Griggs) Goffe. (Records of the late Geo. S. Stewart.)

7. OLIVE,[7] ——.

309. ELIZABETH FRANCES[7] GLIDDEN (John,[6] John,[5] John,[4] Charles,[3] Capt. Richard,[2] Charles[1]) was born in St. Albans, Me. 30 July 1815 and died in Presque Isle, Me. 21 May 1904. She married (1) 30 Mar. 1836, NATHAN ELLIS DAVIS, son of Isaac and Betsey (Ellis) Davis. He was born 30 Oct. 1816, and died 19 Oct. 1866. She married (2) 2 Sept. 1867, WILLIAM KIMBALL. She was a member of the Methodist Church.

Children, all by first husband:

i. CALVIN SEAVEY DAVIS, b. 14 Jan. 1839; d. 28 Oct. 1898. He m. Feb. 1866 at Orono, Me. Sarah Marshall, daughter of Alfred and Aulina (Wade) Marshall. She died 8 Aug. 1899. Both are buried at Filer City, Mich. He was a Mason. Children: (1) *Mary Elizabeth Davis*, d. in infancy. (2) *Pitt Herald Davis*, b. at Orono and d. ten years later. (3) *Glen Davis*, d. when six months old. (4) *Guy Marshall Davis*, b. Jan. 1864; m. 25 Sept. 1897 Sarah Jane Simmons of Roseburg, Mich. He moved to Texas in Dec. 1902. *One son*, b. 25 Aug. 1902 — perhaps more children.

* The first two or three generations spelled the name with a "t," but their descendants have used both spellings.

ii. Granville W. Davis, b. 4 Dec. 1840; d. 7 June 1891. He m. 1866, Mary Van who is still living in Florida. He was a private in Co. G. 15th Maine Regiment Infantry. He was described as age twenty; residence Marysville, mustered 20 Dec. 1861, transferred to the Veteran Reserve Corps 6 Apr. 1862. (Adjutant General's Reports for Maine, 1861–1865.) One child died in infancy.

iii. Mary Emily Davis, b. 22 Aug. 1843; d. 18 Feb. 1845.

499. iv. Drusilla Augusta Davis, b. 5 Jan. 1846.

500. v. John Selden Davis, b. 14 Aug. 1849.

501. vi. Clara Anna Davis, b. 14 May 1855.

502. vii. Emily Ella Davis, b. 16 Jan. 1858.

310. EMILY FRENCH[7] GLIDDEN (John,[6] John,[5] John,[4] Charles,[3] Capt. Richard,[2] Charles[1]) was born 18 Jan. 1827; died 23 Aug. 1912 at Lake Minnetonka, Minn. while at the home of her niece, Mrs. Edward A. Strong. She married 14 Feb. 1847, at St. Albans, Me. Nathaniel Shaw Cromett, son of Herbert and Sarah (Shaw) Cromett. He was born at Sebec, Me. 1 Jan. 1824 and died at Des Moines, Iowa 6 Dec. 1883.

They lived in Sebec and Bangor, Me. until about 1866, when they moved to the West and for about fifteen years, lived in Burr Oak, Iowa and Alden, Minn. Then Mr. Cromett became manager of the Beavey Valley Farms near Des Moines, Ia. owned in association with his son-in-law, Mr. William Wallace Lyons, and died there after a brief illness. After his death she managed her own business and maintained her own home until the last two or three years of her life, when she lived with her daughter, Mrs. Lyons at Des Moines, Ia. (See "Intimate Memories," p. 16.)

Children:

i. Charles Augustine Cromett, b. at Sebec, Me. 21 Mar. 1848; died at Newman, Calif. 8 Feb. 1893. He m. 25 Oct. 1880, at Wadena, Minn. Jeannette Hammer, daughter of Uel Colter and Mary Ann (Mathews) Hammer. She was b. 23 June 1857. She m. (2) Paul D. French of Los Angeles, Calif. Dr. Cromett studied medicine at Rush Medical College and Bellevue Hospital. He was a born physician and devoted to his profession. He died from exposure in caring for his patients.

503. ii. Wilma Louise Cromett, b. at Sebec, Me. 23 Nov. 1850.

iii. Edward Summerfield Cromett, b. 2 Oct. 1872 at Alden, Minn.; died 10 Oct. 1910 at Cheyenne, Wyoming. He m. Ida Green of Oregon. He had a remarkable singing voice, — sympathetic, sweet and clear. He sang in many cities of the United States during his brief career.

311. BENJAMIN[7] GLIDDEN (Benjamin,[6] Benjamin,[5] Lt. Charles,[4] Charles,[3] Capt. Richard,[2] Charles[1]) was born about 1804. He married Susan Glidden daughter of Charles and Experience

(Sykes) Glidden of Coopers Mills, Me. He died in California. She was born about 1805. They were living in Patricktown Plantation (now Somerville), Me. 1850; later removed to California.

Children, born in Somerville, Me.:

i. RHUAMA,[8] b. about 1830; m. —— Frye, went to Calif.
ii. CHARLOTTE, b. about 1836; m. —— Bennett of Augusta; went to Calif.
iii. CLARA, b. about 1838.
iv. MARY, b. about 1842; m. Albert Plummer of Montville, Me.
v. MARCELLA, b. about 1846.

312. JOSEPH[7] GLIDDEN (Benjamin,[6] Benjamin,[5] Lt. Charles,[4] Charles,[3] Capt. Richard,[2] Charles[1]) was born about 1805; living in Appleton, Me. in 1869 aged 62. He was born in Patricktown Plantation (now Somerville) or Alna, Me. and died in Liberty, Me. shortly before 2 July 1880. He resided in Searsmont and Appleton, Me. By occupation he was a millwright. He married (1) EMELINE or EMILY DAVIS, the mother of his children. He married (2) in Natick, Mass. 6 Oct. 1869, Mrs. ELIZABETH (DOELL) KERKUP of Natick. She was daughter of John and Mary (Beck) Doell and was born in England about 1812. (Mass. Vital Statistics, 218 : 237.)

Children, born in Maine probably in Searsmont:

i. ELIZABETH T.,[8] born about 1842; m. in Medway, Mass. 12 Nov. 1866, Alfred Farrington, son of Alfred and Eunice Farrington. No children.
504. ii. RENSSELLAER C., b. 3 Apr. 1845.
iii. HORACE W., m. Orissa T. Fuller, dau. of Zenas Fuller of Appleton, Me. She was b. 28 Dec. 1832; d. in Appleton, 9 Oct. 1879. Their son *Andrew*, b. Mar. 1873.
505. iv. JOSEPH.
v. MARY JANE, probably eldest child, m. in Searsmont, Me. 27 June 1854, Isaac Fuller of Appleton, Me. He b. 14 Mar. 1820; d. in Appleton, Me. 8 May 1900. Children: (1) *Oren P. Fuller*, (2) *Vesta J. Fuller* and (3) *Charles A. Fuller*. (Fuller Genealogy, 3 : 42.)
vi. TEMPERANCE.

313. ISRAEL[7] GLIDDEN (Benjamin,[6] Benjamin,[5] Lt. Charles,[4] Charles,[3] Capt. Richard,[2] Charles[1]) was born in Patricktown Plantation (Somerville), Me. 23 Sept. 1807; died there 12 June 1863. He married TEMPERANCE HIBBARD, daughter of Daniel and Judah (Morrill) Hibbard of Somerville, Me. She was born in Hibbert's Gore, 10 June 1812. (Hibbard Genealogy, 87.)

Morrill Glidden of Somerville, Me. was appointed administrator of the estate of Israel Glidden, late of Somerville, 8 Sept. 1863. (Lincoln Co. Probate, 99 : 368 and 109 : 234.)

Children, born in Patricktown Plantation:

506. i. MORRILL,[8] b. 30 Oct. 1840; lived in Somerville, Me.
ii. WESLEY, b. 27 Oct. 1843; d. 13 Mar. 1871.
iii. ROSWELL, b. 8 Dec. 1845; 17 Apr. 1869.
iv. CELESTIA, A. b. 25 May 1848.
v. HOSEA, b. 26 May 1857; lives in Somerville, Me.

314. JAMES[7] GLIDDEN (Benjamin,[6] Benjamin,[5] Lt. Charles,[4] Charles,[3] Capt. Richard,[2] Charles[1]) was born in 1815; died in Carmel, Me. July 1884. He married CORDELIA COTHERIN of Etna, Me. She died in Bangor, Me. 1909. Some doubt about the name of James Glidden's wife exists in the mind of the compiler. It may be that there were two James Gliddens contemporaneous. One James resided in Carmel, Me.

Children, born in Etna, Me.:

507. i. ELMER EDWIN,[8] b. 8 May 1858.
ii. ANNIE, b. 1860.
iii. LESLIE LLEWELLYN, b. 1862.
iv. ELIZABETH, d. 1857.
v. LEWIS.
vi. THEODOCIA J., d. 1897.
vii. ALONZO, d. 1878.

315. WARREN[7] GLIDDEN (Benjamin,[6] Benjamin,[5] Lt. Charles,[4] Charles,[3] Capt. Richard,[2] Charles[1]) was born in Patricktown Plantation (now Somerville), Me. 16 June 1814; died there 1 Oct. 1870. He married (1) PERMELIA DAVIS who was born 23 Aug. 1814. He married (2) JULIA A. EVANS who was born 14 Oct. 1826. They resided in Somerville, Me.

Children by first wife, born in Somerville, Me.:

508. i. MADISON TURNER,[8] b. 7 Nov. 1844.
ii. ALETHEA, b. 9 Mar. 1848.
iii. ALZENA, b. 13 June 1856; d. 28 Mar. 1857.

Children by second wife, born in Somerville, Me.:

iv. GEORGE M., b. 26 Sept. 1864; now living in Vassalboro, Me.
v. WARREN J., b. 3 Dec. 1866. He married and lived in Somerville, Me. Children: (1) *Ralph Haley.* (2) *Lillian;* m. Norman Irving. (3) *Mildred.* (4) *Gladys;* m. George Hisler. (5) *Maud;* m. Fred Reynolds. (6) *Eston.*
vi. KIMBALL C., b. 20 Apr. 1868; d. 1 May 1869.

316. RUFUS[7] GLIDDEN (Benjamin,[6] Benjamin,[5] Lt. Charles,[4] Charles,[3] Capt. Richard,[2] Charles[1]) was born in Patricktown Plantation (Somerville), Me. 8 Mar. 1810. He married MARY JANE MUNSEY who was born 9 Mar. 1814.

The following dates are from the town records but are not all correct.

Children, born in Patricktown Plantation (Somerville), Me.:

509. i. RUFUS,[8] b. 13 Oct. 1840; d. in Waldoboro, Me.
ii. MARIA E., b. 6 Mar. 1841; m. (1) Malcolm Rice; m. (2) Ira Glidden.
iii. RHODA, b. 13 Feb. 1843.
iv. MARY ANTOINETTE, b. 28 July 1845; m. Miles Brann.
v. LEVI, b. 9 Apr. 1847; d. 18 June 1865.
vi. MATILDA, b. 8 Mar. 1848; d. 14 Aug. 1848.
510. vii. JAMES EDWARD, b. 21 Jan. 1849.
viii. WILLARD FRANK, b. 3 July 1850.
ix. JULIA JANE, b. 21 Jan. 1851.
x. SYLVIA MELISSA, b. 20 Sept. 1852; m. Reuel Brann of Jefferson, Me.
xi. ELLA F., b. 15 Mar. 1856; m. Lemuel Cooper.
511. xii. HOSEA M., b. 3 Jan. 1858.

317. ABIEL FOLLANSBEE[7] GLIDDEN (Charles,[6] Benjamin,[5] Lt. Charles,[4] Charles,[3] Capt. Richard,[2] Charles[1]) was born in Whitefield, Me., 1 Nov. 1802; married there 10 Oct. 1829, ALICE T. PEASLEE (PEASLEY). He resided in Windsor, Me., 1830 to 1836 and later removed to Pittston, Me.

Children, first five born in Windsor, Me.; others in Pittston, Me.:

512. i. JOHN CHAPMAN,[8] b. 8 May 1830.
ii. ABIEL, b. 4 Jan. 1832; d. 3 June 1833.
iii. MARY E., b. 5 June 1833; m. 24 Mar. 1855, Alpheus S. Morrill of Pittston, Me.
iv. ISABELLE PEASLEE, b. 21 Feb. 1835; m. 19 Oct. 1858, Benjamin Merrill 2nd of Pittston, Me.
v. HARRIET MARSON, b. 9 Nov. 1836; m. in Charlestown, Mass. 20 May 1861, John A. Bailey of Boston, s. of William and Susannah Bailey of Little Compton, R. I.
vi. LUCINDA PEASLEE, b. 5 or 7 Nov. 1838.
vii. MERRILL PEASE, b. 12 Sept. or 11 Nov. 1840; d. 16 or 19 Oct. 1841.
viii. HENRIETTA J., b. 5 or 6 July 1842; m. in Charlestown, Mass. 29 Mar. 1866, Charles T. Hilton of Pittston, Me.

318. ISAAC C.[7] GLIDDEN (Charles,[6] Benjamin,[5] Lt. Charles,[4] Charles,[3] Capt. Richard,[2] Charles[1]) was born in Whitefield, Me. 5 Feb. 1804; died in Alna, Me. 9 Sept. 1861. He married (1) in Whitefield, Me. 8 May 1830, HANNAH TURNER of Alna, Me. He entered his intention of marriage (2) in Alna, Me. 14 Dec. 1851, with HARRIET N. PALMER of Hallowell, Me.

Charles Glidden 2d, of Whitefield, Me. for love and natural affection sells Isaac Glidden of Whitefield, 78 acres partly in Whitefield and partly in Alna, 19 Mar. 1830. (Lincoln Co. Deeds, 150 : 131.)

Daniel Glidden of Pittston, Me. represents to the Judge of Probate that Isaac C. Glidden, late of Alna, died 9 Sept. 1861 and that he is a brother and one of the heirs, 1 Oct. 1861. (Lincoln Co. Probate, 74 : 410.)

Hiram Chapman, Leland Dennett and Charles Glidden of Whitefield repre-

sent to the Judge of Probate that Isaac C. Glidden, late of Alna, left Charles Glidden, a minor and that Ambrose Glidden of Whitefield is a suitable person for guardian, 3 Dec. 1861. (Ibid. 90 : 169.)

Ambrose Glidden of Whitefield, with Charles Glidden of Whitefield and Daniel Glidden of Pittston as sureties, was appointed guardian unto Isaac N. Glidden and Charles E. Glidden, sons of Isaac C. Glidden, late of Alna, dec'd, 3 Dec. 1861 and 7 Jan. 1862. (Ibid. 103 : 120.)

Isaac N. Glidden, son of Isaac C. Glidden, was over 14 years, 3 Dec. 1861. (Ibid. 111 : 5.) Isaac N. Glidden died 17 Jan. 1862. (Ibid. 113 : 277.)

The estate of Isaac C. Glidden, late of Alna, was represented to be insolvent, 4 Aug. 1862. Among the claims were Hiram Glidden, Abiel Glidden, Ambrose Glidden and E. A. Glidden. (Ibid. 113 : 207.)

Daniel Glidden of Pittston was appointed administrator of the estate of Isaac C. Glidden, late of Alna, 7 Oct. 1862. (Ibid. 100 : 150.)

Daniel C. Palmer, guardian of Charles E. Glidden, son of Harriet N. Glidden, late of Alna, dec'd requested permission to sell his share (⅕ part) of a house in Gardiner, 8 Sept. 1863. (Ibid. 107 : 83.)

Daniel C. Palmer, with George W. Wilcox of Gardiner and Daniel Glidden of Pittston as sureties, was appointed guardian unto Charles E. Glidden, a minor and heir of Harriet N. Glidden, late of Alna, dec'd, 6 Oct. 1863. (Ibid. 87 : 232.)

Children, born in Alna, Me.:

i. Isaac N.,[8] d. 17 Jan. 1862.
ii. Charles E., under 14, on 7 Jan. 1862.

319. AMBROSE[7] GLIDDEN (Charles,[6] Benjamin,[5] Lt. Charles,[4] Charles,[3] Capt. Richard,[2] Charles[1]) was born in Whitefield, Me. 25 Sept. 1805; died in Whitefield, Me. 25 Sept. 1890. He married, 5 Feb. 1834, Eunice Hall Choate, daughter of Ebenezer and Barbara (Fountain) Choate. She was born in Whitefield, Me. 4 May 1809 and died there 18 May 1891.

Ambrose Glidden of Whitefield was chosen guardian by Charles P. Glidden a minor over 14, son of Charles Glidden 2d late of Whitefield, 8 Oct. 1830. (Lincoln Co. Probate, 29 : 644.)

Ambrose Glidden of Whitefield, Me. made his will 8 June 1881 and it was proved in Nov. 1890. He mentions his daughters Barbara J. Osgood and Hannah A. Been, his wife Eunice H. Glidden and appointed Sawin W. King of Whitefield executor. (Ibid. 143 : 78.)

Eunice H. Glidden of Whitefield made her will 28 Apr. 1891 and it was proved that year. She mentions her daughter Barbara J. Dwinell of Fremont, Nebr. "My sister Mrs. Sarah C. Marsh." My grandchild Mrs. Clara A. Kennedy of San Francisco, Cal. and my two remaining grandchildren Edgar F. Weymouth of Long Pine, Nebr. and Mrs. Fannie Dwinell of Fremont, Nebr. Sawin W. King to be executor. (Ibid. 143 : 206.)

Sawin W. King of Whitefield was executor of the will of Ambrose Glidden, late of Whitefield, 4 Nov. 1890 and of Eunice H. Glidden's will 7 July 1891. (Ibid. 105 : 544 and 563.)

Children, born in Whitefield, Me.:

i. Gabrielle D. B.,[8] b. 31 Oct. 1834; m. in Boston, Mass. 11 June 1854, Jonathan W. Glines. She d. in Boston, 29 Dec. 1854.
ii. Barbara Jane, b. 2 Oct. 1836; m. (1) in Boston, Mass. 13 Dec. 1858, Orrin son of Moses and Fanny Weymouth of Waterville, Me. Their son *Edgar F. Weymouth* was living in Long Pine, Nebr. in 1891. She m. (2) —— Dwinell and was living in Fremont, Nebr. in 1891.

iii. HANNAH A., b. 14 Feb. 1839; m. in Whitefield, Me. 12 Sept. 1858, Cyrus A. Blinn (Been?). She d. in Whitefield 10 Dec. 1881.
iv. MILES A., b. 23 Sept. 1845; d. 3 Jan. 1855.

320. CHARLES P.[7] GLIDDEN (Charles,[6] Benjamin,[5] Lt. Charles,[4] Charles,[3] Capt. Richard,[2] Charles[1]) was born in Whitefield, Me. 25 Jan. 1813. He married in Whitefield, 8 Jan. 1840, intention at Pittston, 14 Dec. 1839, IRENA MOODY, daughter of Levi and Polly Moody, born at Pittston, Me. 23 Feb. 1820.

He was a farmer living in Whitefield, Me. in 1850 aged 37 his wife Irene aged 30. Their children Clara E. aged 9 and Emily J. aged 4. With them was living Benjamin F. Glidden, aged 17. (Census, 1850.)

Children, born in Whitefield, Me.:

i. CLARA E.,[8] b. 9 Oct. 1840; m. 11 Mar. 1872, James N. Clark.
ii. EMILY J., b. Nov. 1845; m. 5 June 1881, Charles W. Bickford.
iii. C. E. H., b. 26 Oct. 1852; d. 16 Apr. 1853.

321. HIRAM[7] GLIDDEN (Charles,[6] Benjamin,[5] Lt. Charles,[4] Charles,[3] Capt. Richard,[2] Charles[1]) was born in Whitefield, 27 Feb. 1815. He married about 1841, MARY ANNE FORD, daughter of Oakman and Abiatha (Bean) Ford of Sullivan, Me. He died at North Whitefield, Me. — Jan. 1874. She died in Orleans, Mass. 7 June 1892, aged 70 y. 11 m. 17 d. and was buried in Whitefield, Me.

Children, born in Maine:

513. i. OAKMAN FORD,[8] b. in Bristol, 29 Apr. 1842; m. 9 Feb. 1869, Francene Carleton.
ii. MARY A., b. 1 Jan. 1844; m. in Boston, Mass. 4 Nov. 1874, John B. Twiss of Truro, Mass.
iii. HENRY A. (twin), b. 1 Jan. 1844; d. 14 Jan. 1846.
iv. SEBASTIAN S., b. in Waldoboro, 2 Mar. 1848; d. in Whitefield, 1863.
v. HIRAM L., b. in Whitefield, 22 Feb. 1858; d. in Dallas, Texas, 1924.
vi. DOUGLASS, b. 27 Oct. 1860; d. 1 Dec. 1860.

322. ALBERT M.[7] GLIDDEN (Charles,[6] Benjamin,[5] Lt. Charles,[4] Charles,[3] Capt. Richard,[2] Charles[1]) was born in Whitefield, Me. 2 Jan. 1820; married in Whitefield, Me. 27 Apr. 1844, MRS. DELINDA SHEA.

Children, born in Whitefield, Me.:

i. GEORGIANNA,[8] b. 11 Feb. 1845.
ii. CHARLES, b. 11 Feb. 1852.

323. DANIEL P.[7] GLIDDEN (Charles,[6] Benjamin,[5] Lieut. Charles,[4] Charles,[3] Capt. Richard,[2] Charles[1]) was born at Alna, Me. 13 Sept. 1821. He married (1) at Pittston, Me. 22 Nov. 1846,

James Shephard Glidden

JOANNA A. DUDLEY who died at Pittston, Me. 18 July 1882, aged 55 years. He married (2) at Pittston, 14 Dec. 1883, MRS. ELIZABETH A. (GREEN) QUIMBY. He died 9 Oct. 1905. She was the widow of Daniel Ladd Quimby of Starks, Me.

Children, born at Pittston, Me.:

i. MARY ELLEN,[8] b. 12 Nov. 1848; d. unm. 7 Jan. 1922 in Dorchester, Mass.
514. ii. WILLIAM ROBBINS, b. 16 Oct. 1850.
515. iii. WALTER SAMUEL, b. 30 Apr. 1855.
iv. CHADBOURNE W., b. 23 Mar. 1858; d. unm. in Boston, Mass. 1 Nov. 1882.

324. JAMES SHEPHARD[7] GLIDDEN (David,[6] Benjamin,[5] Lt. Charles,[4] Charles,[3] Capt. Richard,[2] Charles[1]) was born at Palermo, Me. 27 Oct. 1816; died there, 14 June 1886. He married at Palermo, Me. 21 Feb. 1841, ACHSA WILLIAMS SHERMAN, daughter of John Sherman, born at Washington, Me. 14 Dec. 1819; died at Palermo, Me. 14 Mar. 1896.

Children, born at Palermo, Me.:

516. i. WILBERT NEWELL,[8] b. 12 Oct. 1841; d. 9 Apr. 1922.
517. ii. ARABELLE SHERMAN, b. 6 June 1843; d. 20 Nov. 1914.
518. iii. JOHN SHERMAN, b. 25 Jan. 1845.
iv. ANGELETTA S., b. 10 Jan. 1847; d. 6 Sept. 1880.
v. ABIAL DAVID, b. 4 Apr. 1853; d. in Palermo 9 May 1877; m. 26 Sept. 1875, Oraville Celestia Turner. No children.
519. vi. MILES DAVIS, b. 19 May 1855; living in Stockton, Cal.
520. vii. ANSEL BESSIE, b. 16 Sept. 1857; d. Palermo, 22 July 1904.
viii. CELESTIA M., b. 19 Sept. 1861; m. 2 July 1885 at Belfast, Me. Fred Albert Howard. She d. at Augusta, Me. 20 Sept. 1921. He was b. at Washington, Me. 19 Oct. 1859. No children.
ix. LELA TIBBETTS, b. 2 May 1865; m. at Washington, Me. 9 Apr. 1889, Charles A. Phillips of Palermo, Me. Children: (1) *Lydia Achsa Phillips*, b. 30 Nov. 1890; m. 30 Oct. 1915, Harold A. Kitchin of Palermo, Me. Their daughter, *Irene Thelma Kitchin* b. 12 Apr. 1918. (2) *Marion Celestia Phillips*, b. 23 Jan. 1897; m. 9 Feb. 1924, Albert Arlington Hall. They reside in Portland, Me.

325. DAVID SHEPHARD[7] GLIDDEN (David,[6] Benjamin,[5] Lt. Charles,[4] Charles,[3] Capt. Richard,[2] Charles[1]) was born in Palermo, Me. 13 Feb. 1819; died in Newcastle, Me. 23 Feb. 1911, aged 92. He entered his intention of marriage at Nobleboro, Me. 30 Oct. 1846, with CATHERINE WATERS REED of Nobleboro, daughter of Capt. Samuel and Abigail (Yeaton) Reed of Bristol, Me. She was born 22 Oct. 1811; died in Newcastle, Me. 5 Sept. 1892, aged 81. They were married 25 Dec. 1846. He was an old time schoolmaster in Newcastle, Me.

Child, born in Newcastle, Me.:

i. ADELAIDE LETETIA,[8] b. 27 Oct. 1850; d. there 27 Mar. 1911. She m. 10 Oct. 1872, Charles Frederick Willard, son of Zimri and Margaret (Tate) Willard of Strong, Me. He d. in Red Bluff, Calif. in Apr. 1919. Children, born in Newcastle, Me.: (1) *Bertel Glidden Willard*, b. 19 Jan. 1874; m. 24 Aug. 1903, Elvie E. Burnette of Millis, Mass. He graduated at Bowdoin College, 1896; vocalist 1896–01; instructor in public speaking Harvard University 1901–11; resides in Cambridge, Mass. (2) *Charles Glidden Willard*, b. 4 July 1878; m. 26 Dec. 1904, Sara May Locke, teacher of Fryeburg, Me. He graduated from Bowdoin College, 1900; principal Fryeburg Academy, 1900–03; 1905–08; degree A.M. from Harvard University 1904; Harvard Law School, 1908–10; teacher Winchester, Mass. 1904–05; Andover, Mass. 1911–12; lawyer in Brockton, Mass. since 1912.

326. EUNICE SHEPHARD[7] GLIDDEN (David,[6] Benjamin,[5] Lt. Charles,[4] Charles,[3] Capt. Richard,[2] Charles[1]) was born in Palermo, Me. 22 Mar. 1825; died in North Attleborough, Mass. 14 Apr. 1879. She married in Thompson, Conn. 16 Aug. 1847, JAMES WOLCOTT RILEY who was born in North Attleborough, Mass. 5 Nov. 1821, and died there 14 Nov. 1907.

Children, born in North Attleborough, Mass.:

i. JAMES SPENCER[8] RILEY, b. 21 May 1848; d. 13 Apr. 1893. He married and had four children, none now living.
ii. MARY JANE RILEY, b. 3 Mar. 1850; d. 5 Apr. 1850.
iii. ELLEN MALISTA RILEY, b. 23 Oct. 1851; d. 29 Sept. 1876.
iv. ELIZABETH ANN RILEY, b. 13 Oct. 1853; unm.; resides at 273 Elmwood Street, North Attleborough, Mass. (1924.)

327. CAPT. LOT RUST[7] GLIDDEN (David,[6] Benjamin,[5] Lt. Charles,[4] Charles,[3] Capt. Richard,[2] Charles[1]) was born in Palermo, Me. 14 Apr. 1828; died on board the ship Silas Wright in New York Harbor, 25 Oct. 1857. He married in Rockland, Me. 24 Sept. 1854, ADELINE HEEL BIRD, daughter of David and Mary Ann (Brainard) Bird. She was born in Northport, Me. 12 Nov. 1834, and died in Providence, R.I. 7 Dec. 1918. She married (2) Alfred Jones of Rockland, Me. who died in Bangor Me. 2 Mar. 1918. Six children.

Capt. Glidden was a sea-captain and lived in Rockland, Me. His widow administered upon his estate, 1 Dec. 1857. (Lincoln Co. Probate, 74 : 301.)

Child, born in Rockland, Me.:

i. ADDIE FRANCES,[8] b. 15 Jan. 1857; m. in Attleborough, Mass. 16 Jan. 1878, Benjamin Franklin Wolcott, son of John and Sarah Wolcott. He was b. in North Attleborough, 29 Mar. 1856. They reside at 16 Court Street, Meriden, Conn. Children: (1)

Edward Franklin Wolcott, b. 13 Jan. 1880. (2) *Lula Gertrude Wolcott*, b. 16 Dec. 1881. (3) *Addie May Wolcott*, b. 26 Feb. 1884; d. 9 Jan. 1887.

328. SARAH ANN[7] GLIDDEN (David,[6] Benjamin,[5] Lt. Charles,[4] Charles,[3] Capt. Richard,[2] Charles[1]) was born in Palermo, Me. 1 Oct. 1829; died in Providence, R. I. 23 Feb. 1912; buried in Mt. Hope Cemetery, Attleborough Falls, Mass. She married in Attleborough, Mass. 20 May 1849, JOHN MILTON WOLCOTT of Attleborough, Mass. He was born in Attleborough 29 Feb. 1824; died 26 July 1881.

Children, born in North Attleborough, Mass.:

i. SARAH FRANCES[8] WOLCOTT, b. 5 May 1850; d. 27 Oct. 1920; m. 2 May 1876, Frank Eugene Blake, b. in North Attleborough 19 Oct. 1853. Children: (1) *Albert Milton Blake*, b. 2 June 1877; m. (1) 22 Nov. 1900, Lora E. Sweet who d. June 1907. Their child (*a*) *Charles Albert Blake*, b. Providence, R. I. 17 Nov. 1901; m. 1923, Priscilla ——. He m. (2) Florence Eleanor Whitford. Their children: (*a*) *Eleanor May Blake*, b. 16 Apr. 1910. (*b*) *Howard Milton Blake*, b. — Jan. 1915. (2) *Ethel Wolcott Blake*, b. 13 Jan. 1881; m. 24 Dec. 1901, Walter Davis Angell, b. 22 Oct. 1879. Children: (*a*) *Frederick Wolcott Angell*, b. 19 Aug. 1903; d. 13 Sept. 1903. (*b*) *Ruth Ethel Angell*, b. 26 Aug. 1905; d. 26 Apr. 1909. (*c*) *Dorothy Frances Angell* (by adoption), b. Dorchester, Mass. 30 Sept. 1910; d. 12 Apr. 1920. (3) *Lester Frank Blake*, b. 11 Dec. 1887; m. 4 Nov. 1907, Florence May Willard. Children: (*a*) *Aline Frances Blake*, b. 23 Jan. 1910. (*b*) *Ralph Lester Blake*, b. 15 Apr. 1917. (*c*) *Alice Blake*, b. 17 Nov. 1923.

329. REUEL WILLIAMS[7] GLIDDEN (David,[6] Benjamin,[5] Lt. Charles,[4] Charles,[3] Capt. Richard,[2] Charles[1]) was born in Palermo, Me., 19 Feb. 1831; died in Cranston, R. I. 17 Feb. 1901. He married (1) in Attleborough, Mass. 20 Nov. 1853, ALMA LOUISA COOMBS, daughter of Reuben and Pamelia Coombs. She was born 2 Jan. 1834, in Smithfield, R. I. (also reported born in Worcester, Mass.) and died in North Attleborough, Mass. 3 June 1881. He married (2) in Attleborough, Mass. 18 Feb. 1882, MRS. ELIZABETH H. WHIPPLE, daughter of Thomas and Susan (Scott) Holmes. She died in North Attleborough, Mass. May 1909. He was a silversmith and resided in North Attleborough, Mass.

Children by first wife, born in Attleborough, Mass.:

521. i. ISAAC,[8] b. 4 Aug. 1854.
ii. ISADORA, b. 25 Feb. 1856; d. 5 Apr. 1858.
iii. LAURA JANE, b. 17 Jan. 1858; d. 6 Aug. 1860.
522. iv. DAVID, b. 15 Apr. 1865.
523. v. ABRAHAM, b. 13 Dec. 1867.

330. JOSEPH HILTON[7] GLIDDEN (Enoch Averill,[6] Benjamin,[5] Lt. Charles,[4] Charles,[3] Capt. Richard,[2] Charles[1]) was born in Alna,

Me. 13 Aug. 1821; died in Bremen, Me. 2 Jan. 1891. He married at Pittston, Me. 5 Oct. 1854, ELIZA ROBINSON who died in Bremen, Me. 3 Apr. 1900. For nearly fifty years he resided in Bremen, Me.

Eliza Glidden of Bremen made her will, 10 Dec. 1895. She mentions her daughter Ella Havener wife of Alpheus B. Havener of Damariscotta, and her two sons Alston Glidden and Chester Glidden. (Lincoln Co. Probate, 181 : 166.)

Alston Glidden was appointed executor of the will of Eliza Glidden, late of Bremen, 1 Jan. 1901. Her heirs were Chester Glidden and Alston Glidden of Bremen, Me., sons, Lida McCobb and Nina Havener, both of North Andover, Mass. grandchildren and children of Ella Havener, dec'd. (Ibid. 171 : 132.)

Children, born in Bremen, Me.:

i. ELLA,[8] m. Alpheus B. Havener. She d. leaving two children: Lida E. McCobb of North Andover, Mass. and Nina Havener of North Andover, Mass., her heirs in 1900.
ii. ISADORE.
iii. ANGIE.
iv. CHESTER, carpenter, resides in Groton, Conn. Children: (1) *Joseph* and (2) *Helen*.
v. ALSTON, resides in Groton, Conn. unm.

331. JOHN POTTER[7] GLIDDEN (Enoch Averill,[6] Benjamin,[5] Lieut. Charles,[4] Charles,[3] Capt. Richard,[2] Charles[1]) was born at Alna, Me. 21 Nov. 1828; died at Waldoboro, Me. Jan. 1905. He married (1) 29 Dec. 1853, EMILY HAGEN SMITH, daughter of Benjamin and Ann (Poland) Smith. She was born 1 Aug. 1836 and died at Waldoboro, Me. 19 July 1871. He married (2) Aug. 1872, EMILY BLAKE COGGAN, daughter of William and Mary (Thompson) Coggan. She was born at Union, Me. in 1833 and died at Waldoboro, Me. 20 Jan. 1900. William Coggan was a son of John Burgess Coggan. He was born 20 Mar. 1804 and died 7 Mar. 1888. His wife Mary (Thompson) was born 17 Oct. 1810 and died 25 Nov. 1887. Mr. Glidden as a young man in 1855 established the John P. Glidden Marble and Granite Memorial Works at Waldoboro, Me. now carried on by his son E. A. Glidden. He resided there from 1855 to 1905.

Children by first wife, born at Waldoboro, Me.:

i. Child, unnamed, d. in infancy.
ii. ETTA HAGEN, unm.; resides at 22 Cordis street, Charlestown, Mass.
iii. LAURA ADELAIDE, d. young.
iv. IVA NORA, d. young.
524. v. ERNEST ALMON, b. 24 July 1860.
vi. ALMON, perhaps not in order, d. young.
525. vii. SAMUEL JACKSON, b. 9 Dec. 1865.
526. viii. BERTON ALVA, b. 3 Nov. 1868.
ix. DELLA ADELAIDE, d. in 1871, ae. 9 mos.

Child by second wife, born at Waldoboro, Me.:

x. RALPH COGGAN, b. 23 June 1877; unm.; manager, Equitable Loan Association (Remedial), 105 Phoenix Bldg., Minneapolis, Minn.

332. SETH[7] GLIDDEN (Enoch Averill,[6] Benjamin,[5] Lt. Charles,[4] Charles,[3] Capt. Richard,[2] Charles[1]) was born in Alna, Me. 22 Jan. 1841. He married in Boston, Mass. 3 Oct. 1864, MARTHA E. GRAVES, daughter of Simeon and Harriet Graves. She was born in Salisbury, Vt. about 1847. He was a carpenter and resided in Lowell, Mass. from 1864 to 1870. He removed to Pasadena, California, and later to Catalina Island, Calif. where he died.

Children, born in Lowell, Mass.:

i. ADELBERT S.,[8] b. 23 Feb. 1865.
ii. JESSIE M., d. 5 Oct. 1869, a. 2 y. 9 m. 5 d.
iii. ADA LENORA, b. 26 Oct. 1870 in Dracut, Mass.; m. Dr. Besse; resides in Catalina Island, Cal.
iv. RALPH, is connected with the Museum of American Indians, New York City, and has conducted important research work on the Pacific coast.

333. WILLIAM STINSON[7] GLIDDEN (Ezekiel Averill,[6] Benjamin,[5] Lt. Charles,[4] Charles,[3] Capt. Richard,[2] Charles[1]) was born in Maine, 28 Jan. 1814; died in Levant, Me. 8 July 1883. He married in Carmel, Me. about 1836, ROSANNA DUNHAM, daughter of George Dunham. She died in Corinna, Me. about 1878. They resided in Levant, Me.

Children, born in Maine:

i. ALONZO,[8] d. young.
ii. PHEBE ELIZABETH, b. 11 May 1840; m. —— Cochrane.
iii. CHARLES, b. 2 Sept. 1842.
iv. ALBERT, b. 22 Sept. 1843.
v. CHRISTIANA, b. 23 May 1846; d. Sept. 1863.
vi. LUCRETIA ELLEN, b. 14 Mar. 1848; m. (1) 30 Apr. 1859, Thomas Norton. Children: (1) *Charles Stinson Norton*, Augusta, Me. (2) *Emma Evara Norton;* m. —— Small of Portland, Me. She m. (2), in Carmel, Me. James Sherman Burns, b. in Starks, Me. 10 Dec. 1841. Mrs. Burns now resides in South China, Me.
vii. ALONZO, b. 21 May 1850.
viii. JOHN BYRON, b. 19 Feb. 1852.
ix. FANNIE ANN, b. 11 Apr. 1855; m. —— Hayes.
x. ABBIE JANE, b. 18 Oct. 1857; m. —— Jupe.
xi. SOPHRONIA, b. 12 June 1859.
xii. WILLIAM NELSON, b. 23 May 1861.
xiii. ROSA, b. 6 Mar. 1865; d. 20 Mar. 1875.

334. JOANNAH[7] GLIDDEN (Ezekiel Avery,[6] Benjamin,[5] Lt. Charles,[4] Charles,[3] Capt. Richard,[2] Charles[1]) was born in Maine and

died there about 1845. She married about 1835 SALMON GROVER SAWTELLE and was the mother of his three eldest children. He married (2) her younger sister SARAH ELIZABETH GLIDDEN who was born in Jackson, Me. 30 Mar. 1826. She is now (1925) living in Dexter, Me. in her 99th year — the oldest living member of the Glidden family that is known to the compiler.

Children of first wife:

i. WILSON WARD[8] SAWTELLE, b. 1 Feb. 1837.
ii. CHARLES EDWARD SAWTELLE, b. 19 Sept. 1842.
iii. INFANT, b. 28 Jan. 1846.

Children of her husband and his second wife:

iv. AVERY EZEKIEL GLIDDEN SAWTELLE, b. 23 Mar. 1848.
v. GEORGE WINFIELD SAWTELLE, b. 5 Dec. 1849.
vi. SYLVESTER L. SAWTELLE, b. 31 May 1852.
vii. HANNAH ELIZABETH SAWTELLE, b. 24 Jan. 1855.
viii. ABBIE JOHANNA SAWTELLE, b. 1 Mar. 1857.
ix. FRANCIS MURRAY SAWTELLE, b. 9 May 1859.
x. FRED ANDERSON SAWTELLE, b. 17 Sept. 1861.
xi. EMMA ALICE SAWTELLE, b. 18 Jan. 1864.
xii. EVA DELL SAWTELLE, b. 28 Jan. 1869.

Mrs. Johannah Sawtelle had 6 grandchildren, and 11 great grandchildren and Sarah Elizabeth Sawtelle has 9 children, 12 grandchildren and 8 great grandchildren, total 18 grandchildren and 19 great grandchildren.

335. HIRAM[7] GLIDDEN (Ezekiel Averill,[6] Benjamin,[5] Lt. Charles,[4] Charles,[3] Capt. Richard,[2] Charles[1]) was born in Maine; died in Bradford, Me. 30 May 1907. He married in Plymouth, Me. 6 Sept. 1846, MELISSA D. MOODY, a native of Plymouth, Me. She died in Oldtown, Me. 20 Jan. 1899. They resided in Etna, Me. till 1859; in Alton, Me. 1861; in Oldtown, Me. 1862 to 1899.

Children, first three born in Etna, Me. fourth in Alton, Me. fifth and sixth in Oldtown, Me.:

i. EDMUND ELLIS,[8] b. 9 Dec. 1851; d. 17 Feb. 1893.
527. ii. FRED HIRAM, b. 7 Jan. 1854.
iii. ALICE EMMA, b. 1 Oct. 1858.
iv. LAURA ANN, b. 6 June 1861; d. in Bangor, Me. 23 Jan. 1923.
v. AMMON MOODY, b. 6 Nov. 1862.
vi. GEORGE WALTER, b. 10 July 1867.

336. CHARLES[7] GLIDDEN (Charles,[6] Charles,[5] Lt. Charles,[4] Charles,[3] Capt. Richard,[2] Charles[1]) was born in Jefferson, Me. 1 Sept. 1806; died there, 18 Oct. 1882. He married 1 Oct. 1835, JANE BURBANK, daughter of William and Nabby Burbank. She was born in Jefferson, Me. 20 Nov. 1810, and survived her husband. They resided in Cooper's Mills (Jefferson).

Charles Glidden of Jefferson, Me. made his will, 20 June 1882 and it was proved 7 Nov. 1882. Therein he mentions his wife Jane Glidden, his sons, Seth E. Glidden, Adoniram Glidden, Lorenzo R. Glidden, Reuel Glidden, William B. Glidden and his daughters, Mary Jane Glidden and Caroline C. Haskell; also his granddaughter Bessie Glidden "who is now living with me." (Lincoln Co. Probate, 133 : 17.)

Charles Glidden, Jr. of Jefferson for $112 sells Charles Glidden 3d of Jefferson, "a part of the farm on which I now live," 21 Dec. 1829. (Lincoln Co. Deeds, 149 : 217.)

There are good pictures of Charles and Jane Glidden in the home of their son Seth E. Glidden at Cooper's Mills, Me.

Children, born in Jefferson, Me.:

528. i. ADONIRAM,[8] b. 21 Sept. 1836.
529. ii. RUEL, b. 11 May 1838.
iii. LORENZO REED, b. 22 Jan. 1841; d. in Calif. unm. after 20 June 1882.
iv. WILLIAM BURBANK, b. 8 Jan. 1843; d. in Iowa, after 20 June 1882, unm.
v. CHARLES MOODY, b. 15 Jan. 1846; d. 5 Jan. 1854.
vi. SETH E. (no middle name), b. 22 Apr. 1848; m. Mrs. Frances E. (Jackson) Richardson, dau. of Ephraim and Margaret (Perkins) Jackson, b. in Windsor, Me. 18 Feb. 1840; d. in Jefferson, Me. 12 May, 1923. He now (1925) resides on the homestead at Cooper's Mills.
vii. MARY JANE, b. 20 Aug. 1850; m. after 20 June 1882, James Wheeler of Braintree, Mass.
viii. CAROLINE CROSBY, b. 13 Apr. 1854; m. Samuel Haskell of China, Me. son of Elbridge G. and Cyrene (Doe) Haskell. They now live in Five Islands, Georgetown, Me. Their dau. *Carrie* m. and lives in Pawtucket, R. I.

337. MOSES[7] GLIDDEN (Charles,[6] Charles,[5] Lt. Charles,[4] Charles,[3] Capt. Richard,[2] Charles[1]) was born in Jefferson, Me. 26 Apr. 1815; died there 26 Jan. 1884. He married 30 July 1843, REBECCA Dow, daughter of Jeremiah and Sarah (Glidden) Dow. She was born in Somerville, Me. 24 May 1823; died in Jefferson, Me. 31 Mar. 1901.

Children, born in Jefferson, Me.:

i. SON[8] (not named), b. 5 June 1844; d. 12 June 1844.
ii. HELEN F., b. 24 Feb. 1846; d. 14 Jan. 1869, unm.
iii. } DAUGHTERS (twins), b. 10 Dec. 1847; d. same day.
iv. }
v. ELBRIDGE Q., b. 11 Dec. 1848; d. 1 Nov. 1874.
530. vi. DANIEL E., b. 17 Sept. 1850.
vii. AZUBA ADA, b. 23 Aug. 1853; d. in Auburn, Me. 25 Jan. 1895; m. 1 Jan. 1883, Samuel Norman Silver. Their daughter *Grace Silver*, b. 16 May 1889; married.
viii. AUGUSTA ADDIE, b. 24 Apr. 1856; m. 24 Apr. 1882, Peter Samuel Glidden of Jefferson, Me.
ix. DAUGHTER (not named), b. 5 Nov. 1857; d. same day.

531. x. Moses Wilbur, b. 19 Mar. 1859.
532. xi. Elmer R. D., b. 10 Feb. 1861.
xii. Sarah M., b. 25 July 1863; d. 6 Oct. 1865.

338. ARTEMAS[7] GLIDDEN (Charles,[6] Charles,[5] Lt. Charles,[4] Charles,[3] Capt. Richard,[2] Charles[1]) was born in Jefferson, Me. He married and lived in Belgrade, Me. He removed to Augusta, Me. and died there since 1897.

Children, probably born in Belgrade, Me.:

i. Ellen,[8] m. Nathan Knowles of Belgrade. She d. without issue about 1920.
ii. Ellsworth A., lived with his parents on Mt. Vernon Ave., Augusta, Me., in 1892; a motorman.

339. WILLIAM[7] GLIDDEN (Moses,[6] Charles,[5] Lt. Charles,[4] Charles,[3] Capt. Richard,[2] Charles[1]) was born in Freedom, Me. 9 Jan. 1810; died there, 9 Jan. 1900. He married at Jefferson, Me. 22 May 1842, Pamelia Tilton Glidden, daughter of Dea. William and Charlotte (Capen) Glidden of Jefferson, Me. She was born in Jefferson, Me. 17 July 1823, and died in Freedom, Me. 2 June 1902.

Children, born in Freedom, Me.:

533. i. Moses Allen,[8] b. 30 Dec. 1843; resides in Chelsea, Me.
ii. Charity Violia, b. 16 Mar. 1845; d. 1867, unm.
iii. Clara Vestra, b. 17 Feb. 1848; d. Aug. 1876, unm.
iv. William Lambert, b. 24 Jan. 1864; resides in Freedom, Me.

340. CHARLES[7] GLIDDEN (Moses,[6] Charles,[5] Lt. Charles,[4] Charles,[3] Capt. Richard,[2] Charles[1]) was born in Freedom, Me. about 1819; died there, 3 June 1894. He married Catherine Spencer who was born about 1824 and survived her husband.

Children, not in order, born in Freedom, Me.:

i. Frank.[8]
ii. Walter.
iii. William, m. Nellie Barnes; several children.
iv. Rebecca, m. Major Tyler. Children: (1) *Charles Tyler*, and (2) *Major Tyler*.
v. Alice, m. Albert Higgins.
vi. Ichabod, b. about 1846.
vii. Charles, b. about 1849.

341. IRA DREW[7] GLIDDEN (John,[6] Arnold,[5] Lt. Charles,[4] Charles,[3] Capt. Richard,[2] Charles[1]) was born in Montville, Me. 1 Jan. 1815; died in Jefferson (Cooper's Mills), Me. 13 Oct. 1899. He married in Gardiner, Me. 8 Mar. 1840, Hannah Jane Wakefield, daughter of Jeremiah Wakefield. She was born 8 Dec. 1817; died in Jefferson, Me. 20 June 1898. He resided in Whitefield and Jefferson, Me.

Children, first four born in Gardiner, others in Whitefield, Me.:

i. FRANKLIN WAKEFIELD,[8] b. 15 Oct. 1841; d. in Whitefield, 14 Nov. 1863. In Civil War. He was mustered into Co. C, 19th Regt. 25 Aug. 1862; discharged for disability, 21 July 1863.

534. ii. JEREMIAH W., b. 3 Aug. 1843.

535. iii. JOHN NELSON, b. 30 Oct. 1844; deceased.

iv. WILLIAM WALLACE, b. 30 Nov. 1846; went West and was never heard from.

536. v. ROLAND YOUNG, b. 5 May 1849.

537. vi. EUGENE MERRILL, b. 18 Mar. 1852.

vii. IRA ISAAC, b. 22 Apr. 1854; d. in Portland, Me. 24 Mar. 1903; m. Mrs. Maria E. (Glidden) Rice, daughter of Rufus and Mary Jane (Munsey) Glidden of Somerville, Me. No children.

viii. FREDERICK AUGUSTINE, b. 7 Nov. 1856; m. (1) Aug. 1898 Melissa Dunton; m. (2) 18 Aug. 1906, Emma Lillian (Newell) Plummer, dau. of Barzillai and Francilla Newell, b. in Jefferson, Me. 10 Aug. 1866. No children. They reside in Jefferson, Me.

ix. FLORENCE BELLE, b. 15 Aug. 1861; m. in Augusta, Me. 24 July 1886, Daniel Grady who was b. in Augusta, Me. 10 Mar. 1857. They reside at Cooper's Mills, Me. Children: (1) *Ada Augusta Grady*, b. 17 Sept. 1881; m. —— Campbell; resides in So. Berwick, Me. (2) *Annie Belle Grady*, b. 11 Sept. 1887; m. Maurice Appleton and resides in Augusta, Me. (3) *Sarah Jane Grady*, b. 11 Aug. 1889; m. Ralph Sproul; resides in Augusta, Me. (4) *Grace Emma Grady*, b. 14 Mar. 1892; m. Ray Fuller; resides in Hallowell, Me. (5) *Fred Wallace Grady*, b. 31 Mar. 1895. (6) *Winfield Scott Grady*, b. 10 Sept. 1898. (7) *Eugene Wakefield Grady*, b. 17 Jan. 1901; resides in Bath, Me. (8) *Raymond Grady*, b. 4 Apr. 1903; resides in South Berwick, Me.

342. SAWARD B.[7] GLIDDEN (John,[6] Arnold,[5] Lt. Charles,[4] Charles,[3] Capt. Richard,[2] Charles[1]) was born in Montville, Me. in 1821; died in Corinth, Me. 1889. He married NANCY JANE GLIDDEN, daughter of Enoch Averill and Betsey (Bailey) Glidden of Jackson, Dixmont and Etna, Me. She died in Corinth, Me. in 1893. They resided in South Corinth, Me.

Children, born in South Corinth, Me.:

i. SAWARD B.[8]

ii. MOUNGTHAHYAH, Kenduskeag, Me.

iii. JOHN EDWARD, dec'd.

iv. LUCRETIA, resides in Bangor, Me.

v. ABIAH JANE, b. 1 Feb. 1864; m. —— White. She d. in South Corinth, Me. 3 Apr. 1911.

538. vi. FERNANDO S., b. 30 Dec. 1869.

343. CHARLES R.[7] GLIDDEN (John,[6] Arnold,[5] Lt. Charles,[4] Charles,[3] Capt. Richard,[2] Charles[1]) was born in Montville or Windsor, Me. in 1835; died in Gardiner, Me. between 1892 and 1915. He

married 25 Aug. 1866, ETTA A. BLACKMAN of Whitefield, Me. who was living in 1920 at 87 Mt. Vernon street, Gardiner, Me.

Child:

i. CHARLES,[8] went to New Hampshire.

344. AUGUSTUS[7] GLIDDEN (George,[6] Arnold,[5] Lt. Charles,[4] Charles,[3] Capt. Richard,[2] Charles[1]) was born about 1831. He lived in Bath, Me. from 1859 to 1879. He married (1) DELANA JANE WHITE of Woolwich, Me. She died in Bath, Me. 22 June 1862, aged 21 years. He married (2) a woman whose name is forgotten. He married (3) at Bath, Me. 15 June 1867, MRS. EMELINE MARGARET (WHITE) CLEMENS of Bath, a sister to his first wife. She died in Bath, Me. 6 Apr. 1874, aged 36. He married (4) in Bath, Me. 16 Aug. 1879, ANNIE (KEENE) GREEN of Phippsburg, Me. She was a native of Parker's Head, Me. and survived her husband.

He enlisted from Bath as a private in First Battery of Mounted Artillery 31 Dec. 1861 and was reported sick in the hospital in New Orleans, La. 1 Nov. 1863. He re-enlisted 1 Jan. 1864.

Children by first wife, born in Bath, Me.

539. i. GEORGE SILAS,[8] b. 4 July 1859.
ii. FRED, d. 13 May 1863, a. 1 y. 6 m.

Children by third wife, born in Bath, Me.:

iii. SON, b. and d. 25 Oct. 1869.
iv. SON, b. and d. 25 Oct. 1870.

345. ENOCH WINTHROP[7] GLIDDEN (Joseph,[6] Winthrop,[5] Lt. Charles,[4] Charles,[3] Capt. Richard,[2] Charles[1]) was born in Jefferson, Me. 12 Sept. 1833 (also given 1832); died there in May 1895 (also given 1906). He married in Somerville, Me. 23 Apr. 1858, HANNAH FRANCES BRUCE, daughter of Josiah and Mary Ann (Wilson) Bruce. She was born in Somerville, Me. 15 Mar. 1838. They resided in Somerville and Jefferson, Me.

Children, born in Somerville, Me.:

i. CLARA EMMA,[8] b. 21 July 1859; m. William Henry Getchell. She d. in Hallowell, Me. Dec. 1914. Child: *George H. Getchell*, b. 22 Feb. 1890; m. and has one daughter.
540. ii. ENOCH HARTWELL, b. 18 Sept. 1862.
iii. ISABELL HARRIET, b. 18 Sept. 1864; d. 30 May 1883, unm.
iv. MARY ANN, b. 21 Dec. 1866; m. 4 July 1884, Fred H. Avery. She d. in Hampden, Me. 24 Jan. 1908. Children: (1) *Ida Avery*, b. Belgrade, Me. 24 Apr. 1887; m. Laughton H. Staples of Hampden, Me. (2) *Eva Avery* b. Lowell, Mass. June 1889; d. 2 Apr. 1891.
v. HELEN M., b. 18 Sept. 1868; m. in Jefferson, Me. 9 July 1887, William Herbert Austin; reside in Augusta, Me. Son *Carroll H.*

Austin, b. 30 May 1890; m. 19 Aug. 1911, Louise Doucette. No children.

vi. NEWELL ALLEN, b. 27 June 1870; m. 24 Dec. 1893, Maud Donnelly; he d. 15 Sept. 1899 in Whitefield, Me. Son: *Horace Newell*, b. and d. 9 Aug. 1899.

541. vii. EDWARD WINTHROP, b. 18 Sept. 1872.

542. viii. SEWELL AVERY, b. 21 Aug. 1877.

346. JOSEPH NEWELL[7] GLIDDEN (Joseph,[6] Winthrop,[5] Lieut. Charles,[4] Charles,[3] Capt. Richard[2], Charles[1]) was born at Jefferson, Me., 17 Mar. 1836; died there 31 July 1911. He married at Somerville, Me. 30 Jan. 1858, HANNAH CRUMMETT, daughter of Nathan and Esther (Jackson) Crummett of Somerville, Me. She was born at Somerville, Me. 9 Jan. 1837; died in Jefferson, Me. 31 Oct. 1924. He was a farmer. They celebrated the 50th anniversary of their wedding at Cooper's Mills (Jefferson), Me., 30 Jan. 1908.

Joseph N. Glidden of Jefferson made his will, 29 Dec. 1910. He mentions his sons, Cleveland N. Glidden, George A. Glidden and Daniel S. Glidden, his wife and daughter Mrs. Lela Haskell. (Lincoln Co. Probate, 195 : 335.)

His heirs were C. N. Glidden of Paxton, Mass. a son; Eva Pevear of Watertown, Mass. a daughter; Daniel S. Glidden of Jefferson, a son; Harriet B. Glidden of Worcester, Mass. a daughter; George Glidden of Somerville, Me. a son; Lela Haskell of Union, Me. a daughter. (Ibid. 197 : 451.)

Children, born at Jefferson, except the last, born at Whitefield, Me.:

543. i. CLEVELAND NEWELL,[8] b. 8 Jan. 1859.

ii. EVA ELLA, b. 11 Oct. 1863; m. 28 Nov. 1900 William H. Pevear; resides 29 Irving St., Watertown, Mass.; one child: *Harriet Avery Pevear*, b. in Watertown, Mass. 17 Oct. 1901; m. 3 Sept. 1920, in Union, Me. Harold Morrison Foster of Wilmington, Del. Child: *William Herbert Pevear Foster*, b. 3 Mar. 1923.

544. iii. DANIEL STINSON, b. 1 June 1866.

iv. GEORGE ALLEN, b. 29 Mar. 1869; m. 15 May 1895, Lucy Crummett; reside in Somerville, Me.

v. HATTIE B., b. 29 Dec. 1871; teacher and Red Cross nurse. She served overseas in World War.

vi. LELA ADELIA, b. 8 Mar. 1876; m. 24 June 1896, William E. Haskell; live in Union, Me.

347. PETER SAMUEL[7] GLIDDEN (Joseph,[6] Winthrop,[5] Lt. Charles,[4] Charles,[3] Capt. Richard,[2] Charles[1]) was born in Jefferson, Me. 12 Oct. 1847. He married in Whitefield, Me. 24 Apr. 1882, AUGUSTA ADDIE GLIDDEN, daughter of Moses and Rebecca (Dow) Glidden. She was born in Jefferson, Me. 24 Apr. 1856; died there 17 May 1897. Mr. Glidden now resides in Jefferson, Me.

Children, born in Jefferson, Me.:

i. PERLEY ELBRIDGE,[8] b. 10 July 1883; was in New York City 8 June 1917, expecting to go abroad; not heard from to date.

ii. Ida Azuba, b. 2 Apr. 1885; m. in Augusta, Me. 22 July 1913, Edgar William Fletcher, b. in Natick, Mass. 26 June 1883. One son *Lyndon Edgar Fletcher*, b. in Springfield, Mass. 7 June 1914. They now reside at 18 Longwood Ave., Augusta, Me.

348. MARY JANE[7] GLIDDEN (Elijah,[6] Manoah,[5] Andrew,[4] Richard,[3] Capt. Richard,[2] Charles[1]) was born at Gilford, in 1828; died 11 Jan. 1898. She married (1) in 1855, Warren E. Wright; m. (2) in 1859, Mark Hunking Hart of Milton who died 2 Jan. 1872; m. (3) in 1877 Joseph Watson of Alton.

Child by Warren E. Wright:

i. Frank I.[8] Wright, resides in Lynnfield St., Lynn, Mass.

Children by Mark Hunking Hart:

ii. Alice Jane Hart, b. 21 Apr. 1860; d. 2 May 1922. She m. Manoah Gilman Glidden, s. of Daniel, her second cousin.
iii. Mark Albert Hart, b. 21 Oct. 1862; d. in Arcata, Cal. about 1912.
iv. Robert Lee Hart, b. 1 Oct. 1867; resides in San Francisco, Cal.
v. Mary Gertrude Hart, b. 9 May 1870; resides in Claremont.
vi. Warren Winslow Hart, b. 26 Jan. 1872; attorney-at-law in Boston.

349. NATHANIEL AMES[7] GLIDDEN (Jasper Ames,[6] Manoah,[5] Andrew,[4] Richard,[3] Capt. Richard,[2] Charles[1]) was born at Gilford, 23 Nov. 1831; died at Chelmsford, Mass. 22 Feb. 1902. He married (1) at Manchester, 29 Oct. 1854, Laura Ellen Clark, daughter of Jacob and Mary (Randlet) Clark. She was born at Laconia, 4 Nov. 1835, and died at Chelmsford, Mass. 14 July 1889. He married (2) in Nashua, 18 June 1890 Isabella H. G. —— who survived her husband. She had a daughter named Emma G. Wood alive 5 Jan. 1894. After her husband's death Mrs. Glidden lived in Summerside, P. E. I. She was born in Prince Edward Island about 1858.

Children, born at Lowell, Mass.:

545. i. Charles Jasper,[8] b. 29 Aug. 1857.
546. ii. Jacob Clark, b. 23 Aug. 1860.
547. iii. Merton Nathaniel, b. 28 May 1872.

350. WILLIAM LANE[7] GLIDDEN (Isaac,[6] Manoah,[5] Andrew,[4] Richard,[3] Capt. Richard,[2] Charles[1]) was born in Vinal Haven, Me. 2 July 1848. He married 28 Nov. 1872, Amanda H. Cooper, daughter of Warren and Barbara Cooper of North Haven, Me. She was born at North Haven, Me. 6 Dec. 1843. They now (1924) reside in Vinal Haven, Me.

Children, born in Vinal Haven, Me.:

i. Estella,[8] b. 4 Oct. [year not reported]; unm.
ii. ——; m. —— Poole.

351. DANIEL HANSON[7] GLIDDEN (Isaac,[6] Manoah,[5] Andrew,[4] Richard,[3] Capt. Richard,[2] Charles[1]) was born in Vinal Haven, Me., 20 Mar. 1851. He married 22 Nov. 1873, CLARA AUGUSTA DYER of North Haven, Me., daughter of George and Lucy Dyer. She was born in North Haven, Me. 26 Nov. 1857. He has served as selectman of Vinal Haven, Me., 1878-1880, 1882, 1883, 1896–1898, and as town clerk 1888–1891, 1895–1898, and town treasurer 1890–1891. They reside (1924) in Vinal Haven.

Children, born in Vinal Haven, Me.:

i. ERNEST L.,[8] b. 1 May 1875.
ii. JEANETTE D., b. 24 Apr. 1884; m. —— Carver.

352. MANOAH GILMAN[7] GLIDDEN (Daniel,[6] Manoah,[5] Andrew,[4] Richard,[3] Capt. Richard,[2] Charles[1]) was born in Gilford in 1853; died in Belmont, 24 Apr. 1918. He married (1) in Salem, Mass., 2 Nov. 1875, MRS. ELIZABETH A. (BRYANT) THURLOW, daughter of William and Elizabeth Bryant. She was born in Newburyport, Mass., about 1854. He married (2) in New Durham, 3 June 1883, ALICE JANE HART, daughter of Mark and Jane (Glidden) Hart. She was born in Milton, 21 Apr. 1860; died in Worcester, Mass., 2 May 1922. They resided in Belmont.

Children by second wife, born in Belmont:

548. i. DANIEL MARK,[8] b. 18 Feb. 1885; resides in Newport, Ky.
ii. ALICE MAE, b. 12 Sept. 1892; m. Edgar H. Redding. They reside at 26 East Street, Wrentham, Mass.
iii. THEO IRENE, b. 7 Aug. 1894; resides in Belmont.

353. ARETUS R.[7] GLIDDEN (Jasper E.,[6] Capt. Isaac,[5] Andrew,[4] Richard,[3] Capt. Richard,[2] Charles[1]) was born at Gilford, 14 Aug. 1821; died at Auburn, 16 Oct. 1893. He married at Lawrence, Mass. 1 Nov. 1848, SUSAN J. HALE, daughter of Trial and Lucy Hale of Lowell, Mass. She was born in Clinton, Me. and died in Necedah, Wis. in 1862. He married (2) his brother's widow Sarah J. (Webster) Glidden, at Lawrence, Mass. 12 June 1865. He was then living in Necedah, Wis.

Child:

i. CHARLES JASPER,[8] b. at Lowell, Mass. 14 Dec. 1850; d. in Seattle, Wash. 4 Jan. 1912. He married Minnie E. —— who now (1924) lives at 1022 W. Galer street, Seattle, Wash.

354. JOHN D.[7] GLIDDEN (Jasper E.,[6] Capt. Isaac,[5] Andrew,[4] Richard,[3] Capt. Richard,[2] Charles[1]) was born at Holderness, about 1825; married at Methuen, Mass. 10 Oct. 1847, HANNAH S. FALES of Methuen, Mass. She was born about 1828 in Warner. He was living in Lawrence, Mass. in 1866.

Children, born in Lawrence, Mass.:

549. i. ADELBERT R.,[8] b. 6 Feb. 1851.
ii. CARRIE A., b. 24 Aug. 1857; m. in Lawrence, Mass. 16 Oct. 1878, George R. Ricker, a native of Kennebunkport, Me.

355. WARREN AUGUSTUS[7] GLIDDEN (Smith,[6] Caleb,[5] Robert,[4] Richard,[3] Capt. Richard,[2] Charles[1]) was born at Pembroke, 9 Feb. 1843; died at Nottingham, 1921. He married at Nottingham, 21 Apr. 1875, MARY G. SIMPSON, daughter of John G. Simpson. She was born at Quincy, Mass. but was of Nottingham at the time of her marriage.

He enlisted in Co. K. 14th N. H. Vol. Inft. from Pembroke, 15 Aug. 1862, as a private and was mustered out, 8 July 1865. In 1895 he resided in Nottingham. (Civil War Rolls, 708.)

Children:

i. FORREST SIMPSON,[8] b. at Concord, 9 Mar. 1876; d. at Derry, 17 Feb. 1892.
550. ii. FRED WARREN, b. at Nottingham, 1879.
551. iii. JOHN GUILD, b. at Concord, 8 July 1882.
iv. LAURA COMFORT, b. at Nottingham, 24 July 1886; m. Waldo B. Coleman of Auburn, son of Frank and Fannie Coleman. Their son *Maurice G. Coleman* b. about 1900.

356. FRANK PIERCE[7] GLIDDEN (Smith,[6] Caleb,[5] Robert,[4] Richard,[3] Capt. Richard,[2] Charles[1]) was born at Pembroke, 15 Jan. 1853; died there 18 Aug. 1882. He married GRACE CLISBY of Concord.

Children, born at Pembroke:

i. HERBERT WARREN,[8] b. 15 Jan. 1878.
ii. ALICE MARY, b. 10 Aug. 1879.
iii. GEORGE ALBERT, b. Sept. 1881.

357. ARTHUR WELLINGTON[7] GLIDDEN (Smith,[6] Caleb,[5] Robert,[4] Richard,[3] Capt. Richard,[2] Charles[1]) was born in Pembroke, 9 Mar. 1855. He married in Lowell, Mass. 27 Sept. 1893, CLARA V. STEVENS of Tewksbury, Mass. She was daughter of James and Artie (Brown) Stevens and born about 1862. No children reported.

358. BETHUEL[7] GLIDDEN (Rev. Noah,[6] Rev. Abel,[5] David,[4] Richard,[3] Capt. Richard,[2] Charles[1]) was born at Gilford, 13 Mar. 1821; died there 13 Mar. 1905. He married ELEANOR PAGE FLANDERS, daughter of Richard and Rachel (Lamprey) Flanders. She was born at West Alton, and died at Gilford, 1 June 1904. The above marriage was printed in the Dover Gazette and Strafford Advertiser 29 Oct. 1844, the ceremony being performed by Elder Josiah Glines. They resided in Salem, Mass. 25 years, then returned to Gilford in 1868.

Children, born at Salem, Mass.:

i. Ella Frances,[8] b. 2 May 1848; d. 16 Nov. 1904, at Salem. She m. 1869, Edward B. Foss of West Alton. Their son *Lincoln Bethuel Foss* of Salem, Mass.
ii. Dean Bethuel, b. 25 Dec. 1850; d. 2 Oct. 1852.
iii. Georgia, b. 22 June 1855; m. 3 July 1870, John Scott Morrill, s. of Isaiah and Miriam (Eaton) Morrill who was b. at Gilford, 27 Mar. 1850. Child: *Rosalie Octavia Morrill*, b. at Gilford, 7 Mar. 1875; m. (1) G. Bristo Sanders son of Joseph and Belle (Jones) Sanders and (2) —— Grant. She and her daughter *Ruth Eleanor Sanders*, b. 24 Sept. 1899, are both teachers.
iv. Martha Jane, b. 19 Jan. 1857; m. Albert Morrill. Children: (1) *Wilber Franklin Morrill;* m. Lelia Lawrence and reside in Laconia. (2) *Stark Glidden Morrill;* m. Ada Hale of Laconia.

359. REV. NOAH[7] GLIDDEN (Rev. Noah,[6] Rev. Abel,[5] David,[4] Richard,[3] Capt. Richard,[2] Charles[1]) was born at Gilford, 22 July 1828; died at Alton, 29 Mar. 1913. He married (1) at Gilford, 21 Dec. 1845, Judith Ann Glidden of Alton. She was born 20 Aug. 1821 the daughter of Jonathan and Ruth (Morse) Glidden and died at Gilmanton, 8 Aug. 1846. He married (2) at Alton, 24 June 1847, Susannah Glidden of Alton, sister of Judith Ann Glidden. She was born at Alton, 7 Apr. 1828 and died at Barnstead, 7 Sept. 1862. He married (3) at Alton, 9 Jan. 1863, Martha A. Marden, of Epsom, born 30 Jan. 1832, daughter of Jonathan and Sally Marden. Her father was a native of Epsom and her mother of Hampton. She died at Somerville, Mass. 18 Sept. 1911.

Child by first wife, born at Gilmanton:

i. Frank,[8] b. 1 June 1846; d. at Gilford, 8 Aug. 1850.

Children by second wife, first three born at Gilford:

ii. Judith A., b. 26 June 1848; d. at Beverly, Mass. 16 Sept. 1896.
iii. Nellie F., b. 27 Aug. 1851.
iv. Frank E., b. 26 June 1856; d. at Gilford, 6 Mar. 1918.
v. Mary Emma, b. 8 July 1859 in Barnstead; d. at Gilford, 18 Mar. 1907; m. —— Nutter.

Child by third wife, born at Alton:

vi. Myrtle Elfreda, b. 4 Apr. 1867; m. at Meredith, 12 Oct. 1902, Arthur Byron Young, son of Edward and Emily Young. He was b. at Brewer, Me. 14 June 1869. They reside in Somerville, Mass. Child: *Everett Warren Young*, b. at Somerville, Mass. 30 Nov. 1903.

360. SUSAN A.[7] GLIDDEN (Rev. Noah,[6] Rev. Abel,[5] David,[4] Richard,[3] Capt. Richard,[2] Charles[1]) was born in Gilford, 2 June 1832; died in Salem, Mass. 5 Feb. 1865. She married, as his second wife, in Gilmanton, 27 Feb. 1857, Ezekiel Flanders Hinckley who was born in West Alton, 15 Dec. 1831; died in Beverly, Mass.

8 Feb. 1912. He married (1) in West Alton, 12 Mar. 1855, SARAH GLIDDEN, who died young.

Child of her husband and his first wife, born in Alton:

i. WILLIAM HENRY[8] HINCKLEY, b. 30 July 1855; m. in Salem, Mass. 10 Aug. 1875, Adaline Robbins. He d. in Lynn, Mass. 18 Mar. 1893.

Children by the second wife:

ii. SARAH ABBY HINCKLEY, b. 20 Mar. 1858, in Alton; d. 6 July 1877.

iii. MARY ISABELLE HINCKLEY, b. 7 June 1860, in Gilford; m. in Salem, Mass. 23 June 1881, Charles Warren Lord.

iv. ELIZABETH HINCKLEY, b. 27 Aug. 1861, in West Alton. She m. (1) in Salem, Mass. 12 Aug. 1879, George Pope of Salem, Mass. He d. there, 12 Mar. 1901. She m. (2) in Charlestown, Mass. 2 Apr. 1903, Charles Ichabod Buckley, b. in Worcester, Mass. 3 June 1860. No children. They reside at 183 Pleasant St., Worcester, Mass.

v. GEORGE RUFUS HINCKLEY, b. 18 July 1864, in Salem, Mass. He m. in Lynn, Mass. 1886, Mary Joy. They have eight children: (1) *Elmer Hinckley*, (2) *Florence Hinckley*, (3) *Susan Hinckley*, (4) *Bessie Hinckley*, (5) *George Hinckley*, (6) *Dexter Hinckley*, (7) *Caleb Hinckley* and (8) *Irving Hinckley*. They reside at 8 Lothrop St., Salem, Mass.

361. JOHN CONNOR[7] GLIDDEN (Rev. Noah,[6] Rev. Abel,[5] David,[4] Richard,[3] Capt. Richard,[2] Charles[1]) was born at Gilford, about 1838; died about 1878, aged 50. He married at West Alton, 12 Mar. 1854, MRS. MARY ANN (COLEMAN) ROLLINS of Alton, daughter of James and Nancy (Lamprey) Coleman and widow of Noah Rollins. (Rollins Genealogy, 137.) She was born 4 Aug. 1829; died at Laconia, 28 May 1917.

Children, born at Gilford:

i. FLORA ETTA,[8] b. 23 Nov. 1865; m. Elmer Ricker of Alton; died several years ago. Children: (1) *Grace Flora Ricker*, (2) *Saphronia May Ricker*, (3) *Harland Ellsworth Ricker* and (4) *Ada Blanch Ricker*.

ii. DORA ELIZABETH, b. 1 June 1868; m. George Park Munsey, son of George Washington and Eliza Jane (Hoyt) Munsey. He was born at Gilford, 12 Oct. 1867 and is cashier of the People's National Bank of Laconia. Children, born at Laconia: (1) *Everett Durgin Munsey*, b. 19 Oct. 1905. (2) *George Park Munsey Jr.*, b. 1 June 1910.

362. ELEANOR JANE[7] GLIDDEN (Rev. Noah,[6] Rev. Abel,[5] David,[4] Richard,[3] Capt. Richard,[2] Charles[1]) was born in Gilford, 18 Feb. 1844. By CHARLES F. LOUGEE she had a daughter Cora Frances Lougee born 12 May 1863. Mr. Lougee was born 28 June 1845 and died in the Civil War, 12 Jan. 1863. She married, 24 Dec.

1867, ORAMEL DURGIN, son of William Morrison and Nancy (Philbrick) Durgin, born in Gilmanton, 24 Apr. 1843. He died in Salem, Mass. 18 Aug. 1882.

Child by Charles F. Lougee, born in Gilmanton:

i. CORA FRANCES[8] LOUGEE, b. 12 May 1863; m. Eben Smith Young, s. of Jonathan and Martha Ann (Nelson) Young, b. at Gilmanton, 7 Feb. 1854. Their child *Morton Eben Young*, b. in Gilmanton, 20 Dec. 1888; m. Jessie Eaves who was b. in New York, 4 Feb. 1892. They have *Morton Everett Young*, b. 8 Apr. 1917.

Children by Oramel Durgin, born in Salem, Mass.:

ii. EVERETT WILLIAM DURGIN, b. 25 Aug. 1871; d. 26 Dec. 1901.
iii. GRACE DURGIN, b. June and d. Aug. 1874.
iv. GERTRUDE DURGIN (twin), b. June and d. Aug. 1874. (Hist. of Sanbornton, Vol. 2 : 235.)

363. BENJAMIN CONNOR[7] GLIDDEN (Abel,[6] Rev. Abel,[5] David,[4] Richard,[3] Capt. Richard,[2] Charles[1]) was born at Gilford, 26 July 1838; died at Gilford, 12 Oct. 1918. He married at Barnstead, 9 Jan. 1859, MELINDA JANE PAGE, daughter of Andrew and Melinda (Gilman) Page. She was born at Alton, 18 June 1842; died at Gilford, 13 July 1912.

Children:

i. IDA MAY,[8] b. at Gilford, 17 Dec. 1859; m. at Sanbornton, 17 Dec. 1889, Joseph Andrew Lougee, son of Joseph and Sally (Cram) Lougee. He was b. at Sanbornton 1847; d. 29 Mar. 1919. Children, b. at Sanbornton: (1) *Karl Lougee*, b. 11 Apr. 1891: m. at Port Arthur, Tex. 5 Jan. 1917, Jessie Adeline Hoefler, b. in Cleveland, Ohio, 22 Oct. 1893. He is associate press representative Norfolk, Nebr. (2) *Luther Glidden Lougee*, b. 24 May 1895; m. at Barre, Vt. 23 Apr. 1918, Caroline Martha Lowden. He graduated from University of Vermont, 1917; instructor in Civil Engineering and Surveying; served in the World War 1918–1919 in France. (3) *Clyde Andrew Lougee*, b. 3 May 1902.
ii. ELLA JANE, b. at Gilford, 23 Jan. 1861; d. 8 Oct. 1867.
iii. ANGIE BETSEY, b. at Alton, 26 Jan. 1863; d. at Gilford, 14 Dec. 1886.
iv. RUTH MARIA, b. at Gilford, 30 June 1865; m. at Laconia, 5 Aug. 1884, Frank Bell Grant, s. of Levi and Drusilla (Rollins) Grant, b. 23 July 1855. Child, b. at Gilford: (1) *Sam Grant*, b. 14 May 1891; m. at Laconia, 10 Mar. 1914, Rosa Morrill Sanders, b. at Gilford, 7 Mar. 1875.
v. LIZZIE JANE, b. at Gilford, 13 May 1868; m. there 25 Dec. 1895, Joseph Albert Bean, s. of Henry and Hannah (Davenport) Bean, b. at Gilford, 14 Mar. 1862. Child, b. at Moultonboro: *Benjamin Joseph Bean*, b. 25 Aug. 1898; m. at Lakeport, Hazel Edith Curry, b. at Underhill, Vt. 3 July 1899. Children: (*a*)

Raymond Joseph Bean, b. at Lakeport, 8 Oct. 1917. (*b*) *Dorothy Gertrude Bean*, b. Laconia, 25 Sept. 1919.

vi. GERTRUDE BLANCHE, b. Gilford, 25 Nov. 1870; m. at Gilford, 28 June 1905, Bert Junius Bartlett s. Josiah and Lydia (Flint) Bartlett, b. at Dorchester, 2 Jan. 1866; d. at Moultonboro, 12 Aug. 1917. She is a teacher and has closed her 99th term of school. No children.

vii. MYRA FLANDERS, b. at Alton, 5 June 1874; m. at Windsor, Ont. Luther Jay Lane, s. of John Prescott and Susan Lovering (Robbins) Lane, b. at Lake Village, 9 Jan. 1862. She d. 26 Oct. 1900. Child: *Benjay Lane*, b. 17 Feb. 1898, at Highland Station, Mich.; m. at Alton, 22 Feb. 1919, Mildred Mabelle Gilman, b. 16 Dec. 1897 (graduate Alton High School, 1918). Their son *Shirley Gilman Lane*, b. at Gilford, 15 Aug. 1920.

viii. GEORGE FRANK, b. at Alton, 27 Sept. 1876; d. at Gilford, 20 May 1921.

552. ix. MOONEY ANDREW, b. at Alton, 30 Oct. 1879.

364. HERBERT[7] GLIDDEN (Daniel F.,[6] Richard,[5] David,[4] Richard,[3] Capt. Richard,[2] Charles[1]) was born at Sandwich, about 1852. He married (1) at Barnstead, 11 Nov. 1885, MRS. SARAH E. (LEATHERS) HEATH, aged 37, daughter of Hiram G. and Ann Maria Leathers of Alton. He married (2) at Pittsfield, 10 June 1900, MRS. CATHERINE (SULLIVAN) HARRIS of Boston, aged 32. She was a native of Cambridge and daughter of William T. Sullivan. No children recorded on the town records of New Hampshire before 1900.

365. CHARLES HENRY[7] GLIDDEN (David Swett,[6] Richard,[5] David,[4] Richard,[3] Capt. Richard,[2] Charles[1]) was born at Gilmanton, 8 Aug. 1856; married at Gilmanton, 20 Nov. 1889, MAY GRACE ORANGE, daughter of Henry Smith and Elizabeth Ann (Kendall) Orange. She was born at Lowell, Mass. 1866.

Mr. Glidden attended Dartmouth College, was a journalist for twenty-five years and is now treasurer of the Korite Products Inc. of Boston and secretary and director of the Carr Fastener Co. of Cambridge, Mass.

He was for twenty years secretary of the Republican Club of Mass. and has exerted powerful influence in bringing to public attention many worthy men who have been elected to high office in the state. He is the author of a "Guide to Citizenship," published for several years by the Republican Club of Massachusetts, of which many thousands have been issued to aliens seeking naturalization. Also author of "The Legend of Wonalanset," an Indian tale of prehistoric days. He resides in Arlington, Mass., is a 32 degree Mason, belongs to the Boston Square and Compass Club, Appalachian Mountain Club, and Republican Club of Massachusetts.

Child, born at Somerville, Mass.:

553. i. HENRY ORANGE,[8] b. 5 Apr. 1891.

366. CALVIN SELDEN[7] GLIDDEN (Hosea,[6] Jonathan,[5] David,[4] Richard,[3] Capt. Richard,[2] Charles[1]) was born in Alton, 29 Jan. 1854, the adopted son of Hosea Glidden. He married in Alton, 14 May 1879, FANNIE M. SLEEPER, daughter of Charles S. and —— (Thurston) Sleeper. She was born in Canaan, about 1863; died in Oct. 1912.

Child, born in Alton:

i. SELDEN HOSEA,[8] b. 29 June 1880; m. Caroline Webster, dau. of John Webster of Laconia. Their son *Malcolm* was b. Dec. 1920; d. Apr. 1921.

367. WILLIAM ALBERT[7] GLIDDEN (Jonas Albert,[6] Jonathan,[5] David,[4] Richard,[3] Capt. Richard,[2] Charles[1]) was born at Gloucester, Mass. 1 Apr. 1862; died there, 9 Apr. 1921. He married at Gloucester, Mass. 4 Aug. 1896, HILDA E. ANDERSON, daughter of Anders Johansson. She was born at Skorsgade Fegen, Sweden, 2 Aug. 1877 and died at Gloucester, Mass. 16 Mar. 1908.

Children, born at Gloucester, Mass.:

i. IDA ELEMINA,[8] b. 10 Apr. 1897.
ii. MILDRED HILDA, b. 29 Oct. 1898; m. at Cambridge, Mass. 1 Nov. 1919, Arthur J. Dorley. They reside at 3 Vincent Av., Belmont, Mass. Their son *Arthur Joseph Dorley Jr.*, b. 6 Mar. 1921.
iii. CLIFTON JONAS, b. 12 Dec. 1900.

368. EDMOND C.[7] GLIDDEN (John,[6] Henry,[5] Dea. John,[4] Richard,[3] Capt. Richard,[2] Charles[1]) was born in Tuftonborough, 4 Oct. 1839; died in California about 1904. He married (1) in Rochester, 7 July 1861, ABBY MORSE; m. (2) about 1885, JOSEPHINE M. ——, who died in San Diego, Cal., 12 Sept. 1923.

Child by second wife, born in California:

i. EDMOND HENRY,[8] b. 15 Mar. 1886; m. 19 Dec. 1908, Kate E. Foreman, a native of London, England. She was b. 25 Oct. 1889. Children: (1) *Edmond Clark*, b. 1 Dec. 1910. (2) *Helen Adele*, b. 28 Dec. 1914. The family reside at 361 South 35th Street, San Diego, Cal.

369. GEORGE WILBUR[7] GLIDDEN (John,[6] Henry,[5] Dea. John,[4] Richard,[3] Capt. Richard,[2] Charles[1]) was born 24 Sept. 1853; died in Detroit, Mich. 24 Apr. 1910. He married (1) JENNIE A. WINN, a native of Wells, Me. He married (2) in Bay City, Mich. 28 July 1881, KATE WARDEN, daughter of William and Jane Warden. She was born near St. Catherine, Canada, 11 Feb. 1860, and is now (1924) living.

Children, first born in Dover, the others in Michigan:

554. i. LESLIE W.,[8] b. 16 Dec. 1875.
ii. SON, UNNAMED, d. 30 Nov. 1883.

iii. Cora Belle, b. 29 Mar. 1885; in Deep River.
iv. Wilbert Clyde, b. 6 Sept. 1888, in Standish; unm.; resides at 8789 Olivet Street, Detroit, Mich.
v. Clarence Cecil, b. 31 Aug. 1896, in Detroit, Mich.; m. there, 7 Sept. 1918, Benita Victoria Deene, dau. of Richard and Ida Deene. She was b. in Bay City, Mich. 5 Aug. 1900. They reside in Ferndale, Mich.
vi. Eunice Vivian, b. 2 June 1902, in Detroit, Mich.

370. WILLIAM HENRY[7] GLIDDEN (William B.,[6] Henry,[5] Dea. John,[4] Richard,[3] Capt. Richard,[2] Charles[1]) was born at Tufton. borough, 13 June 1834; died at Brentwood, 25 July 1903. He married at Dover, 3 Dec. 1855, Mary E. Hall, daughter of John Hall of Strafford. She was born 15 Dec. 1828 and died at Brentwood, Jan. 1906.

He enlisted in Troop F, First Battalion of New England Cavalry, 24 Oct. 1861, under Capt. John L. Thompson; re-enlisted in the First Regiment of New Hampshire Volunteer Cavalry, 5 Jan. 1864; promoted corporal, 1 June 1862; first sergeant 1 Jan. 1865; second lieutenant 10 June 1865; mustered out at Cloud's Mills, Va. 15 July 1865. (Civil War Roll, 837.) He resided in Tuftonborough, Dover, Strafford and Brentwood; was a member of board of supervisors; selectman; member Sullivan Lodge No. 19 A. F. and A. M.; master of Keenesboro Grange, No. 172 of Brentwood, 1896.

Child adopted:

i. Frank Sidney,[8] b. at Northwood, 8 July 1864; d. at Epping, 16 Nov. 1915. He married at Brentwood, 14 Mar. 1885, Annie G. Miles, daughter of Charles and Martha Miles. She was b. at Cambridge, 8 Feb. 1866, and now resides at Epping. Children, born at Brentwood: (1) *Edna May*, b. 13 Aug. 1889; m. —— Sylvester. (2) *Mildred Elizabeth*, b. 4 June 1893; m. 6 Mar. 1915, G. Homer James. (3) *Adelaide Erdene*, b. 16 Sept. 1897. (4) *Bessie Inah*, b. 25 Jan. 1900. Frank Sidney, the father, was the son of Jeremiah W. and Mary Jane (Glidden) Davis of Northwood. (See the family of Henry[5] Glidden.)

371. NATHANIEL BURLEIGH[7] GLIDDEN (William B.,[6] Henry,[5] Dea. John,[4] Richard,[3] Capt. Richard,[2] Charles[1]) was born at Tuftonborough, 10 Dec. 1836; died at Epping, 14 Dec. 1914. He married (1) at Dover, 28 Oct. 1856, Hannah Frances Hall, daughter of John Hall of Strafford. She was born at Strafford in 1836, and died at Newfields, 1 June 1873. He married (2) at Dover, 7 Jan. 1874, Emma E. Davis, daughter of William and Sarah Frances (Libbey) Davis of Dover. She was born in Apr. 1838 and died at Brentwood, 6 May 1902. He married (3) Elizabeth Fieldson of Epping who now resides in Dover.

Children by first wife:

555. i. George Burleigh,[8] b. Strafford, 9 July 1860.
ii. Mary Lizzie, b. at Strafford, 30 Jan. 1863; m. George W. Gould of Newton Junction. She m. again and lives in Bennington, Vt.
iii. Annie Cecil, b. Newfields, 26 Feb. 1867; m. Fred Pingree of Charlestown, Mass. and d. there.

Child by second wife:

iv. Nellie Edith, b. at Brentwood, 8 Sept. 1881; m. Frank S. Bunker of Epping.

Child by third wife:

v. Norman, b. at Epping, 7 July 1911.

372. GEORGE FRANK[7] GLIDDEN (George,[6] Robert,[5] Dea. John,[4] Richard,[3] Capt. Richard,[2] Charles[1]) was born at Alton, 2 June 1851; died there in Aug. 1912. He married in Dover about 1875, Ella Elizabeth Trask, daughter of John Brown and Mary Jane (Clark) Trask. She was born at Barton, Vt. 28 Jan. 1859 and now (1923) resides a widow at Alton.

Children, born at Alton:

i. Harry Coffin,[8] b. 5 June 1876; unm. lives with his mother.
ii. Ernest Greenleaf, b. 23 Apr. 1878; d. at Alton, 21 July 1892.
iii. Earl Cecil, b. 6 July 1879; m. at Alton, 6 July 1898, Flora May Lamprey (Lamper) daughter of David and Sarah Ann (Ellis) Lamprey. They reside (1923) at Alton. Children: (1) *Cecil Greenleaf*, b. 31 July 1900. (2) *Jennie Lenora*, b. 18 Sept. 1902. (3) *Ormand Lewis*, b. 22 June 1908. (4) *Ernest Earl*, b. 22 Feb. 1910. (5) *Homer Olin*, b. 9 Sept. 1913.

373. ORIN DANA[7] GLIDDEN (George,[6] Robert,[5] Dea. John,[4] Richard,[3] Capt. Richard,[2] Charles[1]) was born at Alton, 3 Mar. 1854. He married at Gilmanton, 22 Sept. 1879, Mary Elizabeth Burnham, daughter of John Ingalls and Elizabeth Burnham. She was born at Dover, 14 Feb. 1862; died at Alton. He resides on the Gilmanton road in Alton.

Children, born at Alton:

i. Carroll Leander,[8] b. 17 Feb. 1880; m. Jennie Gill; resides in North Andover, Mass. Children: (1) *Newton Frye* and (2) *Catharine*.
ii. Addie May, b. 1 July 1884; m. John S. Page; lives in Portland, Me. No children.
iii. George Elmer, b. 9 June 1886; m. Mary Hartnett. He lives in West Roxbury, Mass. Children: (1) *Margaret Elizabeth*, (2) *George Elmer Jr.*, (3) *Robert Dana*, and (4) *Ruth Mary*.
iv. Orin Dana Jr., b. 15 Sept. 1898; m. Marguerite Estelle Landram, daughter of Lewis Walker and Virginia (Leake) Landram. She was b. in Richmond, Va. 3 Feb. 1899. They reside in Alton. One son *Orin Dana* 3d, b. at Alton, 16 Feb. 1922.

374. JOSEPH[7] GLIDDEN (Jonathan,[6] Phineas,[5] Dea. John,[4] Richard,[3] Capt. Richard,[2] Charles[1]) was born in New Durham Gore (now Alton) about 1802. The identification of this man's parentage is a matter of some uncertainty as the census report for 1820 is missing for this section of Strafford County. He married (1) at Gilford, 21 Dec. 1821, SARAH MACINTIRE. She died young and he married (2) about 1825, RHODA BUZZELL, daughter of Isaac Buzzell. He married (3) in Alton, 15 Mar. 1848, CLARISSA (HINCKLEY) PLUMMER, widow of Jonas Plummer and daughter of Amos and Betsey (Page) Hinckley; born 27 Apr. 1813, and died in Winchester, N. H. 30 Dec. 1885. He resided in Alton 1821–1850.

Samuel Small of New Durham, a Revolutionary pensioner of the U. S. for $200 sells Joseph Glidden of New Durham, husbandman, the east end of lot No. 6 in the Fourth Range in Alton containing 50 acres, 21 Nov. 1823. Nancy wife of Samuel Small signed with him. (Strafford Co. Deeds, 160 : 462.)

Joseph Glidden of Gilford, yeoman, for $100 sells Samuel Small the east end of lot No. 6 in Alton, it being the same conveyed to me by sd Small. He and his wife Rhoda signed this deed, 23 Mar. 1825. (Ibid. 160 : 464.)

He was a farmer residing in Alton in 1850, aged 47; his wife Clarissa was aged 38. His children were Joseph F., b. 1832; Isaac B., b. 1834; John C., b. 1840 and Elbridge G., b. 1850. (Census, 1850.)

Children by first wife, born at Alton:

i. HANNAH,[8] b. about 1822.
556. ii. LEVI M., b. about 1823.

Children by second wife, born at Alton:

iii. SARAH, b. in Alton in 1825; died at Laconia, 29 June 1901. She m. 1849, Henry F. Swift of Middletown, Vt. (1818–1884). Children: (1) *Frank Swift.* (2) *Sarah J. Swift.* (3) *George Swift.* (4) *John Swift.* (5) *Nancy W. Swift,* b. Feb. 1860; m. —— McMurphy. She resides at 21 Clay St., Laconia. (6) *Martha Swift.* (7) *Hattie Swift.*
iv. MEHITABLE.
v. JANE.
vi. JOSEPH FREEMAN, b. 1832.
557. vii. ISAAC BUZZELL, b. 6 Aug. 1834.
viii. JOHN C., b. 1840; m. at Southborough, Mass. 12 Mar. 1866, Mrs. Mary T. (Ward) Walker, dau. of John and Mary A. Ward. No issue.

Children by third wife, born at Alton:

558. ix. ELBRIDGE, b. 1850.
x. MARTIN V. B., b. about 1857; m. at New Durham, 27 Nov. 1880, Fanny A. Tibbetts, dau. of Joshua and Mary Tibbetts, b. at Farmington about 1862.

375. MOSES[7] GLIDDEN (Jonathan,[6] Phineas,[5] Dea. John,[4] Richard,[3] Capt. Richard,[2] Charles[1]) known to be a brother to Joseph

Glidden who lived in Alton 1821 to 1850, was born about 1805. He married in Alton, 16 Jan. 1837, LYDIA RAND, daughter of John and Hannah (Garland) Rand. She was born in Rochester and survived her husband. She died in Alton, 3 Dec. 1882, aged 83 years.

In 1850 he was residing in Alton, aged 48; his wife Lydia also 48 and their children: Ralph b. 1836, Herman 1838, Angenette b. 1840, Emily 1842 and Lavisa 1845. (Census, 1850.)

Children, born in Alton:

i. RALPH,[8] b. about Dec. 1837; d. in Alton, 26 Feb. 1890, a. 52; unm.

559. ii. HERMAN J., b. 10 Oct. 1838.

iii. MARY J., m. (1) Moses Emery of Wolfborough, son of William and Polly (Simmons) Emery of Hatley, P. Q. (Hist. Stanstead Co. Can., 284.) He was killed in Civil War. Children: (1) *Charles Emery* and (2) *Clara Emery* both deceased. She m. (2) at Brookfield, 23 Mar. 1867, as his third wife, John Glidden of Alton, Tuftonborough and Barrington.

iv. ANGENETTE, b. 1840; d. in Billings, Mo. 12 Dec. 1898; m. in Wolfborough, John Patrick Sullivan, b. County Kerry, Ireland, 15 July 1823; d. in Billings, Mo. 17 July 1900. Twelve children.

v. EMILY, b. 1842.

vi. LAVICIE, b. 1845; m. Cyrus Harriman of Eaton. Children: (1) *Moses Harriman* and (2) *Melvin Harriman*, twins. (3) *Cyrus L. Harriman* and (4) *Darius Harriman*, twins. (5) *Minnie Harriman*, m. Herbert Lee Moses Glidden. (6) *Jessie Harriman;* d. at age of 15.

vii. EARL, d. young.

376. PHINEAS P.[7] GLIDDEN (Benjamin,[6] Phineas,[5] Dea. John,[4] Richard,[3] Capt. Richard,[2] Charles[1]) was born in New Durham, about 1824; died in Worcester, Mass. 19 Feb. 1890, aged 66. He married in Natick, Mass. 15 Nov. 1845, HANNAH ROSS KIMBALL, daughter of Ebenezer and Fanny (Rice) Kimball of Natick. She was born in 1825.

Children, born in Natick, Mass.:

i. LESTER LELAND,[8] b. 12 May 1847; m. in Natick, 18 Jan. 1871 Annie L. Bates, dau. of Joshua and Caroline (Davis) Bates, b. in Natick about 1853. Children born in Natick: (1) *Son*, stillborn, 17 Apr. 1872. (2) *Daughter*, stillborn, 21 May 1876. (3) *Henry Lester*, b. 5 June 1883. (4) *Walter Joshua*, b. 5 July 1888.

ii. IRVING EUGENE, b. 14 Jan. 1850; m. in Natick, Mass. 1 Aug. 1877, Helen S. Brigham, dau. of Alfred M. and Caroline Brigham, b. in Natick about 1858. Child, born in Natick: (1) *Helen Hall*, b. 31 Aug. 1878.

iii. JOHN HOYT, b. 3 May 1852; d. 18 Sept. 1854.

iv. HARRY HAMILTON, b. 26 July 1867; d. 26 May 1889, in Natick.

v. HOWARD C., b. 19 Nov. 1869; m. in Farmington 20 Aug. 1900, Martha B. Hayes, dau. of Elihu and Sarah E. (Colbath) Hayes of New Durham.

377. GEORGE A.[7] GLIDDEN (Benjamin,[6] Phineas,[5] Dea. John,[4] Richard,[3] Capt. Richard,[2] Charles[1]) was born in Canada East, about 1828; living in Lynn, Mass. 26 Nov. 1922, aged 94. He married in Framingham, Mass. 12 Aug. 1851, MARY E. MOULTON, daughter of Dexter Moulton, born about 1831.

Children:

560. i. GEORGE A. JR.,[8] b. in New Durham, about 1852.
ii. HERBERT L., b. about 1854; m. in Natick, Mass. 31 Aug. 1887, Mrs. Lillian Lydia (Copithorne) Mathison, dau. of Robert L. and Jenny (Lewis) Copithorne, b. in Boston, Mass. about 1857. Children, born in Natick, Mass.: (1) *Daughter*, stillborn 5 Nov. 1888. (2) *Son*, stillborn 17 July 1895.
561. iii. CHARLES D., b. in Freeport, Ill. about 1858.
iv. CORA E., marriageable, 12 Jan. 1877.
v. EDNA, b. in Natick, Mass. 8 Apr. 1860.
vi. EVA ISADORE, d. in Natick, Mass. 30 Sept. 1861, a. 1 y. 5 m. 21 d.
vii. CARRIE, b. 7 Jan. 1867.

378. CHARLES W.[7] GLIDDEN (Benjamin,[6] Phineas,[5] Dea. John,[4] Richard,[3] Capt. Richard,[2] Charles[1]) was born in New Durham, about 1835; died in Lynn, Mass. 4 Sept. 1895, aged 60 y. 29 d. He married in Boston, Mass. 10 Sept. 1857, PAULINA HAWES, daughter of John and Sarah Hawes of Lewiston, Me. She was born in Lewiston, Me. Apr. 1832 and died in Chelmsford, Mass. in 1912. He was a shoemaker in Stoneham and Lynn, Mass.; later an inventor.

Children, first born in Stoneham others in Lynn, Mass.:

i. CHARLES H.,[8] b. 24 Sept. 1858; d. 7 Sept. 1859.
ii. IRVING EUGENE, b. about 1860.
562. iii. JOHN EDWIN, b. 13 Nov. 1863.
iv. GEORGE HERBERT, b. 28 Mar. 1867; m. in Nashua, 18 Apr. 1896, Mrs. Bessie B. (Hoyt) George, dau. of John E. and Jane E. (Purington) Hoyt of Sandown.

379. EDWIN H.[7] GLIDDEN (Benjamin,[6] Phineas,[5] Dea. John,[4] Richard,[3] Capt. Richard,[2] Charles[1]) was born in New Durham, about 1845. He married (1) in Lynn, Mass. 23 July 1866, LOUISA H. WESTEIN who was born in Salem, Mass. about 1847, daughter of John and Mercy Westein. He married (2) in Lynn, Mass. 6 Oct. 1872, MARY MCGOVERN, daughter of Peter and Bridget McGovern who was born in Ireland about 1851.

He enlisted as a private in Co. A, 13th N. H. Inft. 9 Aug. 1862 and was mustered out 21 June 1865.

Children, born in Lynn, Mass.:

i. DAUGHTER,[8] stillborn 10 Nov. 1872.
ii. MARY E., d. 27 Oct. 1878, aged 10 m. 4 d.
iii. HENRY THOMAS, b. 23 Dec. 1882.
iv. EDWIN H. (twin), b. 23 Dec. 1882.

380. HENRY[7] GLIDDEN (Henry,[6] Phineas,[5] Dea. John,[4] Richard,[3] Capt. Richard,[2] Charles[1]) was born in Sweetsburgh, Missisquoi County, Canada, 6 Apr. 1833; died in Quincy, Mass., 3 Mar. 1912, aged 78 y., 10 m., 27 d. He married in Boston, Mass., 14 Aug. 1870, MARY E. CLEVERLY, daughter of James T. and Hannah S. Cleverly. She was born in Quincy, Mass., about 1845 and survived her husband. He was a provision dealer and resided at 53 Cleverly Court, Quincy, Mass.

Children, born in Quincy, Mass.:

i. EMMA F.,[8] b. 22 July 1871; d. 30 Sept. 1871.
ii. WALLACE FREDERICK, b. 6 Feb. 1873; resides in Alhambra, Cal.
563. iii. JAMES HENRY, b. 30 Mar. 1875; resides in Melrose, Mass.
iv. LILLIAN MAY, b. 7 Jan. 1877.
v. ANNA LAURA, b. 1879; m. in Quincy, Mass. 25 Apr. 1900, Harry Washington Pray of Quincy, Mass.
vi. HARRY BAXTER, b.
vii. GEORGE THOMAS, b.

381. ABRAM[7] GLIDDEN (Henry,[6] Phineas,[5] Dea. John,[4] Richard,[3] Capt. Richard,[2] Charles[1]) was born in Shefford County, Canada, about 1838; died in Brome Centre, Brome Co., Canada. He married about 1857, CATHARINE RINTER. She was daughter of John Rinter and was born in Dunham, Missisquoi County, Canada.

Children:

i. CLARA AUGUSTA,[8] b. 14 Mar. 1858; m. Charles Ellison of Long Beach, Calif.
564. ii. ELLA REBECCA, b. 16 Jan. 1860.
iii. HOBERT ABRAM, b. 14 May 1863; d. 17 July 1920, in Brome Co., Quebec. He m. three times. No children by first wife; three by second, *Frank*, *Homer* and *Gladys;* and seven by third wife, five boys, two girls. They live 62 Upper Weldon St., St. Albans, Vt.
iv. ETTA CATHARINE, b. 16 Oct. 1866; m. —— Humphrey.
v. BERTHA JANE, b. 24 May 1870; m. James Ellison of Manchester.
vi. LOREN, b. 1875; d. 9 Oct. 1899, in Madison, a. 25 y. 5 m. 22 d. unm.

382. MOSES[7] GLIDDEN (Henry,[6] Phineas,[5] Dea. John,[4] Richard,[3] Capt. Richard,[2] Charles[1]) died in Granby, P. Q. in 1898. He married ESTHER LADD. Ten children.

Children, born in Granby, P. Q.:

i. FRANK ADELBERT,[8] d. 15 Apr. 1893, a. 29.
ii. SOPHIA, m. George Lamworth of Granby, P. Q.
iii. JENNIE, m. Henry Carter of W. Shefford, P. Q.
iv. ANNA, m. Melvin Bell of Montreal, Can.
v. MARION, lives in Montreal, Can.
vi. WILLIAM.

vii. JAMES.
viii. JOHN.
ix. THOMAS.
x. WALTER.

383. CHARLES PHINEAS[7] GLIDDEN (Henry,[6] Phineas,[5] Dea. John,[4] Richard,[3] Capt. Richard,[2] Charles[1]) died in West Shefford, P. Q. 2 Nov. 1886, aged 36. He married EMMA J. CRAIG who is now (1925) living in Alhambra, Calif., 401 N. Olive Ave.

Children:

i. BERTRAM,[8] resides in Leominster, Mass.
ii. CHARLES, resides in Winter Park, Fla.
iii. ESTELLE, m. G. A. L. Etter of Alhambra, Calif.

384. TRISTRAM[7] GLIDDEN (Andrew,[6] Phineas,[5] Dea. John,[4] Richard,[3] Capt. Richard,[2] Charles[1]) was born in Brome County, Canada, about 1837; died in Moultonborough, shortly before 11 Jan. 1911. He married in Sandwich, 3 Sept. 1859, MARY ANN LEIGHTON, daughter of Jonathan and Mary or Nancy (Blackley) Leighton. She was born in Moultonborough, about 1842; died there 24 Nov. 1898, aged 56 y. 8 m. 29 d.

He enlisted as a private in Co. A, 5th N. H. Vol. Inft. from Centre Harbor, 12 Aug. 1864, and was mustered out, 28 June 1865. (Civil War Rolls, 235.)

Tristram Glidden of Moultonborough made his will 8 Aug. 1903, and it was proved 11 Jan. 1911. He mentions therein his son Edward G. Glidden and his daughter Annie Glidden. James E. French was executor. (Carroll Co. Probate, 6781.)

Children, born in Moultonborough:

i. EDWARD G.,[8] b. 3 Feb. 1862.
ii. HARRY, b. about 1867; d. before 31 Mar. 1873, a. 5 y. 8 m.
iii. ANNIE, b. 23 Mar. 1884.

385. NOAH[7] GLIDDEN (Noah,[6] Simeon,[5] Dea. John,[4] Richard,[3] Capt. Richard,[2] Charles[1]) was born in Brown's Hill, Stanstead Co., Canada, 23 Apr. 1821; died in Compton, Compton County, Can. 26 Mar. 1902. He married in Stanstead, MARY L. LIBBY, daughter of Isaac and Lucy (Sherborn) Libby, b. in Stanstead 25 Aug. 1828 and died in Barnston, Can. 9 Aug. 1871. He married (2) ROSALIA KINGSLEY.

Children by first wife:

i. GEORGE,[8] d. June 1872, a. 21.
ii. LUCRETIA, d. May 1873, a. 18.
565. iii. WRIGHT LYFORD, b. 15 July 1855.
566. iv. ORRIN H.

v. Ella Amanda; m. Aaron Chamberlin; resides in Magog. Children: (1) *Frederick Alymer Chamberlin* b. 3 Nov. 1877. (2) *George Abbott Chamberlin;* m. Edith Bean. (3) *Wright William Chamberlin*; m. Mary B. Huckins; lives in Worcester, Mass. (4) *Agnes Ellen Chamberlin;* lives in Magog.

567. vi. Charles Knight, b. 26 Oct. 1863.

vii. Jennie Eva, b. in Barnston, 4 June 1865; m. in Compton, 8 May 1889, William Henry Jones, b. in Novato, Calif. 26 Aug. 1865. Children: (1) *Harry Sumner Jones*, b. 3 Mar. 1890; d. Saskatchewan, Can. 22 Sept. 1915. (2) *Cora Mary Jones*, b. 16 May 1892; m. Moody Merrill; lives in North Hatley. (3) *Clark Morse Jones*, b. 31 Oct. 1900. (4) *Alice Ethel Jones*, b. 12 Oct. 1906.

viii. Frederick, d. at age of 2 y. 6 m.

ix. Frank, d. at age of 10 m.

Children by second wife:

x. Rosabelle, b. 2 Feb. 1877; m. Michael Chatten. Three sons, two daughters.

xi. Earl Kinglsey, b. in Barnston, 15 Jan. 1882; resides in Vermillion, Alberta, Can.

xii. Myrtie Agnes, d. at age of 27.

386. WILLARD[7] GLIDDEN (Noah,[6] Simeon,[5] Dea. John,[4] Richard,[3] Capt. Richard,[2] Charles[1]) was born in Canada. He resided in Coaticook, Stanstead Co., Canada, and in Boston, Mass. He married Isabella Winslow who now lives in Boston as his widow.

Children, born in Canada:

i. Carrie E.,[8] b. about 1864; m. in Lowell, Mass. 19 Apr. 1883, Frank E. Hanson, son of Walter S. and Susan Hanson. Two children: (1) *Walter Hanson* and (2) *Bessie Hanson*, married.

ii. John H., b. about 1866; d. in Boston, Mass. 4 Sept. 1890, aged 24 y. 1 m. 7 d. unm.

iii. Frederick, d. at the age of 18.

387. OSCAR WEBSTER[7] GLIDDEN (Simeon,[6] Simeon,[5] Dea. John,[4] Richard,[3] Capt. Richard,[2] Charles[1]) was born in Stanstead, Province of Quebec, 8 Sept. 1838; died in Waterville, Compton Co., Quebec, 5 Aug. 1906. He married in Sawyerville, Compton Co., Quebec, 13 Nov. 1862, Eluvia Theodocia Lobdell daughter of Eben and Eleanor Lobdell of Sawyerville. She was born in Sawyerville, Compton Co., Quebec, 15 Mar. 1840. She now (1924) lives with her daughter at 41 Worcester St., Taunton, Mass.

Children, born in Sawyerville, Quebec:

i. Victoria Mahala,[8] b. 17 Mar. 1864; m. Ernest A. Washburn; they reside at 41 Worcester St., Taunton, Mass.

ii. Maria Sophia, b. 25 July 1865.

388. CHARLES EDWIN[7] GLIDDEN (John,[6] John,[5] Dea. John,[4] Richard,[3] Capt. Richard,[2] Charles[1]) was born in Lexington, Mass. 12 May 1851; died in Holyoke, Mass. 1910. He married (1) in 1872, MARY ANDERSON who was born in Buffalo, N. Y. in 1851; died in Holyoke, Mass. 18 Nov. 1894. He married (2) in Holyoke, 20 Feb. 1897, CATHERINE SULLIVAN born in Ireland, 24 Dec. 1867.

Children by first wife, born in Indian Orchard, Mass.:

568. i. CHARLES FREDERICK,[8] b. 18 Nov. 1872.
ii. ELIZABETH, b. 13 Mar. 1874; d. Sept. 1875.
iii. FRANK EDWIN, b. 12 Nov. 1877; resides in Hartford, Conn.
iv. WILLIAM, b. 19 Aug. 1884; d. 4 Oct. 1884.

389. ASA[7] GLIDDEN (Benjamin,[6] Nicholas,[5] Benjamin,[4] Benjamin,[3] Capt. Richard,[2] Charles[1]) was born in Effingham and died in Epping. He married CATHARINE ——, who died in Effingham about 1852.

Children, born in Effingham:

i. HATTIE ANN,[8] m. William Calderwood of Albany, Vt.
569. ii. CHARLES A.
iii. FRANK, b. about 1843; d. in Effingham, young. He enlisted in Co. G, 3d N. H. Regt. Vol. Inft. 5 Aug. 1861 as private; mustered out 23 Aug. 1864. (Civil War Rolls, 121.)
iv. WILLIAM HENRY, m. at Manchester, 22 Mar. 1867, Rose A. Perry, dau. of Stephen A. and Hannah Perry of Hooksett. He d. in Candia. Eight or ten children.
570. v. JOSEPH, b. 28 Mar. 1847.

390. LEVI B.[7] GLIDDEN (Benjamin,[6] Nicholas,[5] Benjamin,[4] Benjamin,[3] Capt. Richard,[2] Charles[1]) was born in Wolfeborough or Effingham in 1820. He married in Wolfeborough, 30 June 1846, LIVONIA DORE of Alton, who was born in 1827. They resided in Alton from 1846 to 1860.

Children, born in Alton:

i. HENRY B.,[8] b. 10 June 1847; d. in Alton, 26 Sept. 1885.
ii. CHARLES H., b. about 1848; m. in Ossipee, 27 Aug. 1875, Laurette Allen, dau. of Ebenezer and Mary Merrill, b. in Conway about 1846.
iii. DAUGHTER, b. 23 July 1850.
iv. DAUGHTER, b. 25 June 1852.
571. v. AUGUSTUS, b. 9 June 1856.
vi. SON, b. 11 July 1858.
vii. SON, b. 9 Apr. 1860.

391. JOHN H.[7] GLIDDEN (Benjamin,[6] Nicholas,[5] Benjamin,[4] Benjamin,[3] Capt. Richard,[2] Charles[1]) was born probably in Effingham, 22 May 1826; died in Wakefield, 13 Aug. 1885. He married in Wolfborough, 17 Mar. 1846, ABIGAIL YOUNG, daughter of James

and Ruth Young. She was born in Wakefield, 3 July 1826; died there, 24 Jan. 1899.

Children, born in Wakefield:

572. i. CHARLES L.,[8] b. 8 June 1846.
ii. JANE A., b. 30 Jan. 1848; d. 11 Apr. 1920, unm.
iii. ELICIA A., b. 1 Nov. 1849; d. same day.
iv. HATTIE S., b. 28 Dec. 1852; m. John S. Merrow of Newfield, Me. No children.
573. v. CLARENCE AUGUSTUS, b. 17 July 1853.
vi. JAMES F., b. 25 Aug. 1854; d. same day.
574. vii. JULIUS ALONZO, b. 11 Aug. 1856.
575. viii. JEROME ALPHONZO, b. 11 Aug. 1856.
ix. LIZZIE ABIGAIL, b. 14 May 1860; d. 17 Dec. 1916; m. in Lawrence, Mass. 29 July 1882, Everett W. Stevens of Sanbornville.
576. x. LOREN JAMES, b. 17 May 1864.
xi. SARAH YOUNG, b. 4 Apr. 1866; m. George W. Hodsdon; lives in Sanbornville. Children: (1) *Harold Hodsdon*, (2) *Arthur Hodsdon* and (3) *Doris Hodsdon*.
577. xii. EUGENE EDWARD, b. 25 Aug. 1869.

392. IRA AMES[7] GLIDDEN (Joseph Libby,[6] Nicholas,[5] Benjamin,[4] Benjamin,[3] Capt. Richard,[2] Charles[1]) was born in Effingham, 12 Mar. 1807; died 14 Jan. 1863. He married about 1830, HANNAH COLLEY who was born 13 Feb. 1813.

Children, born at Effingham:

578. i. ADDISON WOODBURY,[8] b. 29 Nov. 1831.
579. ii. MARTIN VAN BUREN, b. 20 Jan. 1834.
iii. MARY ELLEN, b. 25 Aug. 1837; m. Herbert Seavey of Concord and d. 1918. No children.
iv. JOHN PLUMMER, b. 20 Jan. 1841; m. Etta Blethen. No children; resided in South Effingham.
v. HENRY OSCAR, b. 19 Jan. 1843; m. 11 Sept. 1886 Addie V. Townsend. No children; resided in Spencer, Mass.
vi. EMMA ADELLA, b. 7 Jan. 1851; m. Lyman Merrill of Concord. She d. Oct. 1877. One daughter: *Ellen Hoyt Merrill*.

393. DANIEL WINGATE[7] GLIDDEN (Joseph Libby,[6] Nicholas,[5] Benjamin,[4] Benjamin,[3] Capt. Richard,[2] Charles[1]) was born at Effingham, 14 Oct. 1810; died at Roxbury, Mass. 31 May 1896. He married 13 Nov. 1834, HARRIET DANFORTH, daughter of Thomas and Rhoda (Shepard) Danforth. She was born 4 May 1815 and died at Taunton, Mass. 5 Mar. 1897. He was a carpenter and builder.

Children, born in Roxbury, Mass.:

i. HARRIET ELLEN,[8] b. 5 Sept. 1835; d. 17 Sept. 1836.
580. ii. DANIEL AUGUSTUS, b. 26 June 1837.
iii. HARRIET ELLEN, b. 5 Sept. 1839; m. 24 Dec. 1864, William Sutton Frost of Chicago, Ill. Three children.
iv. GEORGE HENRY, b. 1841; d. 1842.

394. PHINEAS AMES[7] GLIDDEN (Joseph Libby,[6] Nicholas,[5] Benjamin,[4] Benjamin,[3] Richard,[2] Charles[1]) was born at Effingham, 27 Mar. 1815; died there, 24 Apr. 1890. He married at Hollis, Me. 27 Nov. 1839, ELIZABETH A. EDGECOMB, daughter of Samuel T. and Marian Edgecomb, born at Hollis, Me. 30 June 1817; died at Effingham, 23 Feb. 1903.

Children, born in Effingham:

i. ABBIE FRANCES,[8] b. 5 Feb. 1843; m. Alvah Moore. Their s. *George A. Moore*, b. at Tamworth, 8 Oct. 1886. Mrs. Abbie Frances Moore resides in Tamworth.
ii. HELEN M., b. 30 Dec. 1852; m. George A. Stevens.
iii. SUSAN ELIZABETH, b. 13 Feb. 1846; m.
iv. ELLA LYDIA, b. 22 Feb. 1856; m. Edwin Monford Beck, b. Effingham, 10 June 1853; m. at Effingham, 1 Jan. 1878. Children: (1) *Charles Leon Beck*, b. 31 July 1881. (2) *Bertha May Beck*, b. 11 July 1887.

395. NICHOLAS[7] GLIDDEN (Nathaniel,[6] Nicholas,[5] Benjamin,[4] Benjamin,[3] Capt. Richard,[2] Charles[1]) was born in Effingham, 14 Aug. 1813; died in Whitefield 24 Nov. 1858, aged 45. He married ELIZA J. COLBY, the mother of two sons. Perhaps she was the daughter of Enoch and Polly (Couch) Colby, born in Lisbon, 20 May 1820.

Children, born in Whitefield:

581. i. GEORGE H.,[8] b. 20 Mar. 1843.
ii. LEVI W., b. about 1853; m. in Jefferson, 25 June 1877, Abbie B. Grant, dau. of James and Jane Grant. She was b. in Jefferson about 1853.

396. BENJAMIN RANDALL[7] GLIDDEN (Nathaniel,[6] Nicholas,[5] Benjamin,[4] Benjamin,[3] Capt. Richard,[2] Charles[1]) was born in Carroll County, (?) 11 Dec. 1824; living in Middleborough, Mass. 1901. He married in Hingham, Mass. 12 Dec. 1847, MARY LINCOLN MANUEL, daughter of John and Mary S. (Lincoln) Manuel of Hingham. She was born in Hingham, Mass. 21 Oct. 1826. One record states that Mr. Glidden was born in Parsonsfield, Me. Mrs. Glidden died in Middleborough, Mass. 25 Apr. 1899.

Children, born in Fall River, Mass.:

582. i. ALONZO G., b. in Jefferson, N. H. about 1850.
583. ii. AMASA R.,[8] b. 10 Aug. 1857.

397. JOHN WILLIAMS[7] GLIDDEN (Nicholas,[6] Nicholas,[5] Benjamin,[4] Benjamin,[3] Capt. Richard,[2] Charles[1]) was born at Effingham, 1 May 1816; died at Madison, 25 Aug. 1887. He married at Milton, 31 Oct. 1839, SARAH ANN FLORILLA JACKSON, daughter of Walter and Sally Jackson of Gilford who was born at Gilford, 20 Sept. 1819, and died at Madison, 26 Jan. 1880. He was a Free Will Baptist

evangelist and resided in Eaton 1844 to 1852 and in Madison, 1855 to 1887. He married (2) at Tamworth, 20 Aug. 1880, MARY A. K. HAMMOND of Tamworth who was alive 6 Jan. 1890.

John W. Glidden of Madison made his will, 2 June 1887 and it was proved 7 May 1889. Therein he mentions his wife Mary A. K. Glidden and his daughters Sarah A. Lougee and Nellie A. Abbott. His widow Mary A. K. Glidden received her portion of his estate at Tamworth, 6 Jan. 1890. (Carroll Co. Probate, 2056.)

Children, third to eighth born at Eaton, last three at Madison:

584. i. CHARLES HENRY,[8] b. at Somersworth, 28 July 1840.
585. ii. OSCAR F., b. at Freedom, 21 Jan. 1842.
586. iii. JOHN WESLEY, b. 2 May 1844.
iv. SEWELL EDGAR, b. 17 Jan. 1846; d. unm. in Effingham. Sewell E. Glidden enlisted in Co. M. First N. H. Vol. Light Inft. from Madison, 22 Aug. 1864 as a private and was mustered out 9 June 1865. In 1895 he was residing in Reading, Mass.
587. v. JOTHAM SUMNER, b. 3 Feb. 1848 or 1849.
vi. SARAH AMANDA (twin), b. 3 Feb. 1848 or 1849; m. William Henry Lougee. She d. at Reading, Mass. 5 Nov. 1912. One son, *Frank Herbert Lougee* recently of Dover, now of California.
vii. MARY ELIZABETH, b. 30 July 1851; m. in Stoneham, Mass. 28 June 1873, George Eugene Perry. She d. at Stoneham, Mass. 5 Mar. 1913. Children: (1) *George Roye Perry*, (2) *Clyde Perry*, both of New York, N. Y., and (3) *Maude Bryant Perry* of Stoneham.
viii. FLORA EMMA, b. 2 Nov. 1852; m. in Stoneham, Mass. 22 Feb. 1872, Harry T. Howe. She d. in Chicago, Ill. 10 Apr. 1885. Children: (1) *Grace Howe*, (2) *Herbert Howe* and (3) *Arthur Howe*.
ix. IDA MAY, b. 18 June 1857; m. Charles Orrin Knox of Tamworth. She d. at Stoneham, Mass. 15 Mar. 1907. Adopted daughter *Gladys Priscilla Knox*.
x. ELLEN AGNES, b. 4 Mar. 1860; m. (1) Charles Plummer Abbott of Portsmouth. He d. at Portsmouth, 5 Jan. 1908. Their son *Arthur Garfield Abbott*, b. at Portsmouth, 17 Apr. 1880. She m. (2) Wesley Emerson and resides at 35 Almont street, Medford.
xi. FRANK ELLSWORTH, b. 14 Jan. 1863; d. 16 Jan. 1864.

398. WILLIAM F.[7] GLIDDEN (Jeremiah C.,[6] Nicholas,[5] Benjamin,[4] Benjamin,[3] Capt. Richard,[2] Charles[1]) was born in Tamworth, about 1836. He married in Stoneham, Mass. 16 Aug. 1857, Mrs. SARAH J. (BURBANK) MINER, daughter of Micah and Lydia Burbank. She was born in Dorchester, N. H., about 1836. No children recorded in Massachusetts or New Hampshire.

399. HENRY HASTINGS[7] GLIDDEN (Jeremiah C.,[6] Nicholas,[5] Benjamin,[4] Benjamin,[3] Capt. Richard,[2] Charles[1]) was born in Sandwich, 29 Aug. 1848; died in Effingham, 9 July 1918. He married in Effingham, 10 Mar. 1875, SARAH H. HUCKINS, daughter of Nicholas E. and Mary (Shute) Huckins. She was born in Effingham, 29 Nov. 1838; died there, 20 Nov. 1922.

Children, born in Effingham:

i. FRED WOODMAN,[8] b. 29 Mar. 1876; m. 1 Jan. 1908, Etta B. (Bowes) Kennison, formerly wife of Oliver J. Kennison and daughter of Joseph and Jane (Varney) Bowes. She was b. in Effingham, 1 Apr. 1880. They reside in Newton Junction.

ii. IRVING HUCKINS, b. 24 Nov. 1880; m. in Malden, Mass. 9 Apr. 1904, Belle Weston Stetson, dau. of Fred Clifton and Mary Elizabeth (Sears) Stetson. She was b. in Abington, Mass. 12 Apr. 1878. He is an electrician and they reside at 10 Highland Street, Everett, Mass. Their child *Walter Irving*, b. in Portland, Me. 8 Dec. 1906. (Descendants of Robert Stetson, 1923, 1 : 118.)

400. FRANK[7] GLIDDEN (Jeremiah C.,[6] Nicholas,[5] Benjamin,[4] Benjamin,[3] Capt. Richard,[2] Charles[1]) was born in Madison, 23 Nov. 1863. He married in Madison, 26 June 1895, JOSIE H. WENZELL, daughter of George G. and Elizabeth (Huberly) Wenzell. She was born in Nova Scotia, 17 Apr. 1874. They now reside in Richardson St., Rochester.

Children, born in Rochester:

i. JOSIE MAY,[8] b. 19 Oct. 1898; m.

ii. WALTER WENZELL, b. 30 Mar. 1900; d. 9 Aug. 1900.

iii. ROBERT GERALD, b. 6 May 1903.

401. FRANK JOHN[7] GLIDDEN (Levi,[6] Joseph,[5] Jeremiah,[4] Jonathan,[3] Capt. Richard,[2] Charles[1]) was born in Craftsbury, Vt. 23 Oct. 1848. He married in Hyde Park, Vt. 14 Jan. 1871, ELMA ELIZA SEAVER, daughter of Gilman W. and Eliza (Rowell) Seaver. She was born in Albany, Vt. 21 June 1851.

Child, born in Craftsbury, Vt.:

i. OLLA ELIZA,[8] b. 3 Oct. 1873; m. 19 June 1901, Clarence L. Cowles. They reside in Craftsbury, Vt. Children: (1) *Kenneth Glidden Cowles*, b. 31 Dec. 1902. (2) *Elma Mary Cowles*, b. 14 Feb. 1905. (3) *Frank Winston Cowles*, b. 8 Feb. 1907. (4) *Clemma Olla Cowles*, b. 7 Apr. 1908.

402. CHARLES HENRY[7] GLIDDEN (John Jennings,[6] Jeremiah,[5] Jeremiah,[4] Jonathan,[3] Capt. Richard,[2] Charles[1]) was born in Winthrop, Me., 5 Jan. 1834; died in Watertown, Mass. 14 Mar. 1911. He married in Augusta, Me., 5 Jan. 1859, EMILY FRANCES MACOMBER, daughter of George Washington and Sarah P. (Ripley) Macomber. She was born in Augusta, Me. 15 Sept. 1834; died in Watertown, Mass. 5 June 1924.

Children, born in Winthrop, Me.:

i. SARAH MADELINE,[8] b. 22 Nov. 1861; d. 20 Sept. 1923; m. in Watertown, Mass. 21 Oct. 1896, Wallace Johnson Green.

ii. SHARLIE EMMA, b. 30 May 1874; m. in Watertown, Mass. 22 May 1895, George Newell Chamberlain who was b. in Cambridge, Mass. 23 Nov. 1873. He is president of Chamberlain & Co., South Market, Boston. Children, born in Watertown: (1) *Charles Willard Chamberlain*, b. 13 Apr. 1896. (2) *Winthrop Wallace Chamberlain*, b. 12 July 1900. (3) *Stanley Glidden Chamberlain*, b. 6 May 1903. (4) *George Newell Chamberlain* (twin), b. 6 May 1903.

403. OLIN S.[7] GLIDDEN (Amos C.,[6] Col. Nathan,[5] Jeremiah,[4] Jonathan,[3] Capt. Richard[2] Charles[1]) was born in Marlow, 24 Aug. 1855. He married in Lebanon, 18 Oct. 1877, MABEL C. FOSTER, daughter of Horace and Annie Foster. She was born in Lebanon, about 1858.

404. EMERY JENNISON[7] GLIDDEN (Jennison,[6] Stephen,[5] Jonathan,[4] Jonathan,[3] Capt. Richard,[2] Charles[1]) was born at Unity, 28 Nov. 1850; died at Newport, 20 Mar. 1917. He married at Claremont, 18 Dec. 1880, JEANNIE KINLOCH, daughter of John and Ellen (Duncan) Kinloch. She was born in the village of Shawlands about two miles from Glasgow, Scotland, 7 Jan. 1851 and died at Newport, 12 Feb. 1924 at the home of her daughter.

He made his will at Newport, 3 Oct. 1908 and it was filed in Probate Court, in Mar. 1917. Therein he mentions his wife Jane K. Glidden and his three children Florence E. Glidden, Mary E. Glidden and Edith A. Rowell. Executor George B. Wheeler. (Sullivan Co. Probate, 100 : 92.)

Children, born at Unity or Newport:

i. FLORENCE EMILY,[8] b. 14 July 1882; d. 19 Jan. 1919, unm.
ii. MARY ELLEN, b. 28 Aug. 1883; teacher.
iii. EDITH AMY, b. 10 Apr. 1885; m. Irving Willis Rowell of Newport. Their children born at Newport are: (1) *Charles Irving Rowell*, b. 14 Dec. 1914. (2) *Jean Elizabeth Rowell*, b. 27 Aug. 1916. (3) *Ruth Eleanor Rowell*, b. 9 July 1919. Mrs. Rowell resides at 22 South street, Newport.
iv. CHARLES CARR, b. 8 Dec. 1886; d. 6 Aug. 1900.

405. HENRY HUBBARD[7] GLIDDEN (Timothy Holden,[6] Josiah Willard,[5] Richard,[4] Jonathan,[3] Capt. Richard,[2] Charles[1]) was born at Litholopis, Ohio, 2 July 1844. He married in Springfield, Ill. 14 May 1874, EFFIE FLORENTINE SPENCER, daughter of Erastus Smith and Amanda Malvina (Child) Spencer of Ohio. She was born 25 June 1852; died 28 Aug. 1907. He served in Co. H, 73d Reg't Indiana Volunteer Infantry from July 1862 to July 1865. He was manager of the Chicago Underwriters Association. He resides, 610 Waverly Road, Highland Park, Ill.

Children, born at Springfield, Ill.:

i. SPENCER,[8] b. 11 July 1875; d. same day.
ii. GRACE, b. 8 May 1877; unm. living in Highland Park, Ill. 1924.

iii. JAY SPENCER, b. 8 Sept. 1880; m. Lola Taber, b. 10 Feb. 1882. One son: *Richard Spencer*, b. 23 Dec. 1910.

iv. HENRY LEONARD (twin), b. 8 Sept. 1880; m. 22 June 1912, Florence E. Warkman of Springfield, Ill. One child: *Frances Warkman*, b. 19 Apr. 1913.

406. FREDERICK EUGENE[7] GLIDDEN (Josiah Willard,[6] Josiah Willard,[5] Richard,[4] Jonathan,[3] Capt. Richard,[2] Charles[1]) was born 27 Mar. 1837; died 7 June 1900. He married JULIA MARTIN who is living in Lewisville, Ind. (1925).

Children:

i. AMOS,[8] b. 18 Jan. 1860; m. Savanna E. —— of Mays, Ind.; resides in Mays, Ind. His son, *Horace E.* b. May 1882.

ii. CORNELIA, b. Apr. 1862; m. Charles G. Barrett of Indianapolis, Ind. Their child *Fred E. Barrett*, b. Jan. 1882. She d. Aug. 1912.

iii. IRA, b. Aug. 1866; resides in Greenfield, Ind. Children: (1) *Nell*, m. —— Hill. (2) *Susan*, m. —— Esch.

iv. MARY, b. 1872; d. 23 July 1917.

v. SIMON MARTIN, b. 1880; d. 2 Nov. 1913; m. Ruby Chestnut. Children: (1) *Frederic Eugene*, b. 19 Oct. 1908. (2) *Adeline Cornelia*, b. 22 Oct. 1910. (3) *Helen Margaret*, b. 14 June 1912. (4) *Julia Maxine*, b. 10 Apr. 1914.

407. PARLEY SEAVER[7] GLIDDEN (Asahel Clark,[6] Thomas,[5] Andrew,[4] Jonathan,[3] Capt. Richard,[2] Charles[1]) was born in Crown Point, N. Y. 1 Feb. 1836; died in Westport, N. Y. 16 Sept. 1903. He married in Crown Point, N. Y. 17 Feb. 1858, MARY EMILY FARNSWORTH, born in Crown Point, N. Y. 30 Dec. 1834; died in Cheever, N. Y. 1881.

Children:

i. HATTIE EMILY,[8] b. 31 July 1859; d. 25 Nov. 1888, in Bellows Falls, Vt.; m. Galeno D. Spring.

ii. LUCY ELLA, b. 25 Jan. 1861; m. in 1882 at Port Henry, N. Y. Sidney Knights. Three children. She is deceased.

588. iii. ORRIN ADELBERT, b. 9 June 1864.

iv. INEZ AMELIA, b. 5 Sept. 1866; d. 15 Aug. 1904; m. 6 Apr. 1887, William Ormiston, son of John and Margaret (Stevenson) Ormiston of Westport, N. Y. Four children.

v. HERBERT PARLEY, b. 25 Feb. 1869.

408. MYRON SMITH[7] GLIDDEN (Asahel Clark,[6] Thomas,[5] Andrew,[4] Jonathan,[3] Capt. Richard,[2] Charles[1]) was born in Crown Point, N. Y. 25 July 1844; died from injuries received in a railroad accident at Putnam, Conn. 4 Nov. 1882. He married at Montpelier, Vt. 28 May 1868, MARY ABBY WOOD, daughter of George Sumner and Lucinda Sophia (Harding) Wood. She was born in Pomfret, Vt. 28 May 1845 and married (2) in Dorchester, Mass. 24 Dec. 1888, Thomas Arthur Kelley, a widower who died in Dorchester, Mass.

25 Dec. 1891. She is living (1922) in Dorchester at 20 Paisley Park. They resided in South Boston, Mass.

Children, born in South Boston, Mass.:

589. i. GEORGE CLARK,[8] b. 26 Feb. 1869.
590. ii. ERNEST MYRON, b. 28 Aug. 1872.
591. iii. WILLIAM WINFRED, b. 13 Dec. 1874.
iv. EDNA MAY, b. 15 Apr. 1881; m. 31 Oct. 1908, Harold Everett Boardman, son of Edward Everett and Azubah (Dyer) Boardman, b. 8 Apr. 1875 in Woburn, Mass. They reside at 18 Pembroke St., Medford, Mass. Children: (1) *Evelyn Boardman*, b. 24 Dec. 1909. (2) *Frances Boardman*, b. 3 Mar. 1911. (3) *Edward Everett Boardman*, b. 30 July 1914.

409. JOSEPH[7] GLIDDEN (Asahel Clark,[6] Thomas,[5] Andrew,[4] Jonathan,[3] Capt. Richard,[2] Charles[1]) was born in Crown Point, N. Y. 20 Sept. 1846; died in Ticonderoga, N. Y. 29 Nov. 1903. He married a widow, GERTRUDE BRALEY who had one child, Jennie Braley.

Child:

i. ALLIE.[8]

410. FRANCIS AUGUSTUS[7] GLIDDEN (John,[6] Jonathan,[5] Andrew,[4] Jonathan,[3] Capt. Richard,[2] Charles[1]) was born in Sebec, Me. 24 July 1834; died in Woodstock, N. B. 9 Mar. 1921. He married in Woodstock, N. B. 5 Oct. 1870, MARGARET MOUNTEN, daughter of Benjamin Mounten. She was born in Blackville, Miramichi, N. B. 18 Aug. 1849. She now resides at 123 Maple street, Woodstock, N. B.

Children, born in Woodstock, N. B.:

i. CHRISTINA LEONA,[8] b. 4 Dec. 1873; m. George W. Davis; resides in Alliance, Alberta. No children.
ii. FRANK AUGUSTUS, b. 21 May 1876; m. Jennie Haley who d. 18 Jan. 1918. No children.
iii. CHARLES HENRY, b. 22 Dec. 1879; m. Alma Mott who d. 24 Jan. 1916. No children.
iv. AMIE GRACE, b. 26 Oct. 1883; m. Arthur Smith who d. 4 Apr. 1918. Children: (1) *Charles Fulton Smith*, b. 13 Apr. 1907. (2) *Arthur Lloyd Smith*, b. 6 Oct. 1910. (3) *Margaret Smith*, b. 16 Jan. 1914. (4) *Evelyn Smith*, b. 13 Jan. 1917.

411. CHRISTINA LOWNEY[7] GLIDDEN (John,[6] Jonathan,[5] Andrew,[4] Jonathan,[3] Capt. Richard,[2] Charles[1]) was born in Sebec, Me. 20 Aug. 1840; died there, 16 May 1907. She married in Sebec, Me. 9 Feb. 1867, EDWIN SNOW IRELAND who was born in Sebec, Me. 6 Oct. 1834; died there 21 May 1908. They resided in Sebec, Maine.

Children, born in Sebec, Me.:

i. ALLIE MAY[8] IRELAND, b. 2 Feb. 1869; m. in Sebec, Me. Charles Sanford Hassell who was b. in Sebec, Me. 28 Oct. 1869. Chil-

dren b. in Sebec: (1) *Pauline Carlotta Hassell*, b. 16 June 1894. (2) *Bernice Hassell*, b.11 May 1898.

ii. CARLOTTA MAXIMILIAN IRELAND, b. 25 June 1870; d. 5 July 1901.

412. JOHN JEFFERSON[7] GLIDDEN (John,[6] Jonathan,[5] Andrew,[4] Jonathan,[3] Capt. Richard,[2] Charles[1]) was born in Sebec, Me. 20 June 1842. He enlisted in the Civil War as a private and was mustered into Co. H, 22d Me. Reg't, 10 Oct. 1862. He married 18 June 1872, FOSTINA ALURA CURRIER who was born in Rangeley, Me. 6 May 1852. Their post office address is R. F. D. No. 3, Dover-Foxcroft, Me.

Children:

i. FORREST EUGENE, b. 5 Sept. 1873; d. in Sebec, Me. 27 Dec. 1923. He m. 31 Dec. 1901, Harriet Royal, b. 9 Dec. 1873. She is now living.

ii. HAROLD ELMER, b. 12 Dec. 1878; m. 4 Aug. 1903, Sara Weeks, b. 29 Dec. 1878. Children: (1) *Reginald Williams*, b. 31 Dec. 1904. (2) *Marjorie Rosamond*, b. 16 Aug. 1908.

413. LYDIA SAMPSON[7] GLIDDEN (John,[6] Jonathan,[5] Andrew,[4] Jonathan,[3] Capt. Richard,[2] Charles[1]) was born in Sebec, Me. 18 Aug. 1844; died in Cheboygan, Mich. 23 Oct. 1919. She married in Cheboygan, Mich. 25 Sept. 1869, GEORGE WILLIAM BELL who was born in Penobscot Co., Me. 25 Dec. 1844; died in Cheboygan, Mich. 19 Apr. 1898.

Children, born in Cheboygan, Mich.:

i. ANNIE MAY[8] BELL, b. 20 June 1870; m. in Cheboygan, Mich. 1 Mar. 1905 Brayton Saltonstall, son of William and Sarah (Aikin) Saltonstall. He was b. in Chicago, Ill. 14 Jan. 1848. Children b. in Cheboygan, Mich.: (1) *Richard Bell Saltonstall*, b. 17 Jan. 1906. (2) *Gilbert Bell Saltonstall*, b. 7 May 1908.

ii. AMY MYRTLE BELL, b. 5 Oct. 1873; living (1925).

iii. GEORGE BLAINE BELL, b. 4 May 1875; d. 21 Dec. 1875.

414. WILLIAM FRANCIS[7] GLIDDEN (Charles,[6] Jonathan,[5] Andrew,[4] Jonathan,[3] Capt. Richard,[2] Charles[1]) was born in Houlton, Me. 2 Dec. 1852; died in Woodstock, N. B. 6 Apr. 1911. He married in Richmond, N. B. 20 Apr. 1881, HANNAH BEATRICE PARKS, daughter of George and Mary Parks. She was born in Richmond, N. B. 28 Feb. 1861 and now resides in Richmond street, Woodstock, N. B.

Children, born in Woodstock, N. B.:

i. MABEL EUGENIA,[8] b. 1 Apr. 1884.

ii. ARTHUR AUGUSTUS, b. 4 Mar. 1886; m. in Richmond, N. B. 1 Oct. 1913, Pearl E. Lindsay. Children: (1) *John William*, b. 21 July 1914. (2) *Neville Lindsay*, b. 8 Oct. 1915.

iii. MARY GLADYS, b. 15 Nov. 1899.

415. GEORGE DANA BOARDMAN[7] GLIDDEN (Asa M.,[6] Jonathan,[5] Andrew,[4] Jonathan,[3] Capt. Richard,[2] Charles[1]), a naval officer, was born in Ellsworth, Me., 15 Apr. 1844; died unmarried in Cambridge, Mass., 25 Jan. 1885. He was graduated at the United States Naval Academy in 1863 and in the same year was made ensign. His first year of service was passed on the "Seminole" of the Western Gulf blockading squadron. He took part in the battle of Mobile Bay, 5 Aug. 1864, where he received the highest commendations from his commanding officer. (Appleton's Cyclopædia of American Biography, 2 : 665.)

He rose from ensign in 1864 to commander in 1883. During this time he served successively on the "Wyoming" of the East India squadron, at the Naval Academy for two years, as Lt. Commander on the "Tennessee," on the "Wachusett" of the European fleet, on the "Omaha" of the Pacific fleet, in the Boston navy yard, and finally commanded the "Palos" in Asiatic waters, and left the service in 1884. (Appleton's Cyclopædia of American Biography, 2 : 665.)

416. ARNO WISWELL[7] GLIDDEN (Asa M.,[6] Jonathan,[5] Andrew,[4] Jonathan,[3] Capt. Richard,[2] Charles[1]) was born in Ellsworth, Me., 10 June 1846; died in North Abington, Mass., 28 Apr. 1923. He married in Ellsworth, Me., 18 July 1870, ALNA ELIZABETH TINKER, of Ellsworth, Me., daughter of Cornelius Moore and Mary L. Tinker. She was born in Ellsworth, Me., 5 Oct. 1849.

Children, born in Massachusetts:

i. AMY LOUISE,[8] b. 30 Nov. 1871, in Cambridge.
592. ii. WALDO FRANCIS, b. 2 Nov. 1873, in Allston.
593. iii. JOHN TINKER, b. 13 Aug. 1883, in Cambridge.

417. FRANK WILLIAM[7] GLIDDEN (Asa M.,[6] Jonathan,[5] Andrew,[4] Jonathan,[3] Capt. Richard,[2] Charles[1]) was born in Ellsworth, Me., 10 July 1851; died in Boston, Mass., 1 Dec. 1890. He married HARRIET FANNIE GILMAN of Augusta, Me. He was a telegraph operator and resided in Cambridge, Mass.

Children, born in Cambridge, Mass.:

i. MARY LOUISE,[8] b. 16 Jan. 1879.
ii. HERBERT.

418. FREDERICK BLANCHARD[7] GLIDDEN (Asa M.,[6] Jonathan,[5] Andrew,[4] Jonathan,[3] Capt. Richard,[2] Charles[1]) was born in Ellsworth, Me., 10 July 1851. He married in Northport, Me., 26 Apr. 1891, LURA TITUS, daughter of Horace Titus. She died in Northport, Me., 5 Dec. 1901, aged 61 y. 2 m. No children.

He resides in Northport, Me. (1924).

419. STEPHEN MARTIN[7] GLIDDEN (Jacob,[6] Capt. Jacob,[5] Andrew,[4] Jonathan,[3] Capt. Richard,[2] Charles[1]) was born in Claren-

don, N. Y. 2 Aug. 1826 or 1829; died in Lakeside, Mich. June 1908, or 1909. He married (1) 2 May 1852, MARY J. PEABODY. He married (2) 27 Apr. 1862, HARRIET LOUISE ROOT.

Children by first wife:

594. i. VIOLA F.,[8] b. 5 Mar. 1856.
ii. ELMIRA, m. Ozra Hale. Children: (1) *Laura Hale*, (2) *Mary Hale*, and (3) *Arthur Hale*.

Children by second wife, born in Porter, Mich.:

595. iii. EMORY JACOB, b. 16 Apr. 1863.
iv. MARTHA BELL, b. 10 Aug. 1865; d. 6 Aug. 1874.
v. ASA CHESTER, b. 24 Oct. 1867; m. 26 Apr. 1909, Bettie M. Franklin. She d. 24 Dec. 1920. No children. He lives in Lakeside, Mich.
vi. HATTIE ALBERTA, b. Decatur, Mich. 7 Oct. 1870; m. 21 Oct. 1893, Marian Le Mott Wire. They reside near Galien, Mich. Children: (1) *Lottie Marian Wire*, b. 4 Mar. 1895; m. 25 Apr. 1915, Lester Stoner. Two children. (2) *Esther Irene Wire*, b. 25 Sept. 1897; unm. (3) *Gladys Evelyn Wire*, b. 17 Apr. 1900; unm. (4) *Dorothy G. Wire*, b. 26 Mar. 1902; m. Oct. 1922, Virgil Reese. Their child *Robert Orrin Reese*, b. 2 Feb. 1923. (5) *Theodore Stephen Wire*, b. 23 June 1904. (6) *Cecil Joy Wire*, b. 28 Aug. 1906.
596. vii. ORRIN STEPHEN, b. Greenbush, Mich. 13 Dec. 1874.
597. viii. ROBERT FRANKLIN, b. Lakeside, Mich. 5 July 1877.

420. GEORGE WASHINGTON[7] GLIDDEN (Jacob,[6] Capt. Jacob,[5] Andrew,[4] Jonathan,[3] Capt. Richard,[2] Charles[1]) was born at Clarendon, N. Y.; died at Paw Paw, Mich. He married EMERETTE BETSEY GLIDDEN, daughter of Dea. Jehiel and Harriet (Chapin) Glidden. She was born at Clarendon, N. Y. and died at Paw Paw, Mich. He married (2) LYDIA WARNER.

Children, born at Paw Paw, Mich.:

i. ROSETTA,[8] b. 4 July 1850.
598. ii. TRUE DECATOR, b. 26 Nov. 1853.
iii. OLIVER DAVIS, lived in Fargo, N. D. His son *Herbert M. Glidden* c/o Ford Mfg. Co., Detroit, Mich.

421. JOSEPH HENRY[7] GLIDDEN (Jacob,[6] Capt. Jacob,[5] Andrew,[4] Jonathan,[3] Capt. Richard,[2] Charles[1]) was born at Churchville, N. Y. 26 Apr. 1836; died at Paw Paw, Mich. 23 Dec. 1901. He married at Antwerp, Mich. 3 Dec. 1857, FRANCES AMELIA VAN ANTWERP, daughter of Daniel and Mary (Rulopson) Van Antwerp. She was born at Antwerp, Mich. 16 Jan. 1841; died there, 29 June, 1877.

Children, born in Michigan:

599. i. ELMER JOY,[8] b. at Arlington, 19 Dec. 1862; resides Ellensburg, Wash.

ii. LOTTIE HELEN, b. at Porter, 10 Aug. 1864; dec'd; m. Rufus Waite; several children, including R. M. Waite, Kalamazoo, Mich.
iii. NELLIE DALE, b. at Lawton, 23 Aug. 1871; d. 28 May 1875.
iv. FRANK, b. 21 June 1877; d. 21 Aug. 1877.

422. LUCIUS[7] GLIDDEN (Jacob,[6] Capt. Jacob,[5] Andrew,[4] Jonathan,[3] Capt. Richard,[2] Charles[1]) was born in Clarendon, N. Y. 17 Oct. 1837; died in Kalamazoo, Mich. 1 May 1901. He married, 25 Sept. 1858, HELEN MARTEN, daughter of Harry Marten. She was born in Wyoming, N. Y. 1 Sept. 1832; died in Paw Paw, Mich. 28 Jan. 1915.

Children:

i. ALICE,[8] b. 29 June 1861; m. Dennis Niles. Children: (1) *Ray Niles*, (2) *Alma Niles*, (3) *Eva Niles*, (4) *Ona Niles*, (5) *Ruby Niles*, and (6) *Clare Niles*.
ii. MYRTIE, b. in Paw Paw, Mich. 23 Apr. 1871; m. Fred Stanley. No children.
iii. FRANK, b. in Paw Paw, Mich., 3 Oct. 1874; m. Gertie E. Lane. Children: (1) *Lloyd*, m. *Camilla Hulbert*. (2) *Vera*. (3) *Atha*, dec'd. (4) *Luther*. (5) *Alta*. (6) *Una*. (7) *Glen*. (8) *Verna*. They reside (1924) in Paw Paw, Mich.

423. WINFIELD SCOTT[7] GLIDDEN (Jacob,[6] Capt. Jacob,[5] Andrew,[4] Jonathan,[3] Capt. Richard,[2] Charles[1]) was born in Clarendon, N. Y. 7 Apr. 1839; died in Mattawan, Mich. 13 Aug. 1907. He married (1) 27 Oct. 1861, HANNAH CLUM, daughter of Henry and Elizabeth Clum, born in New York state, 12 May 1841; died in Mattawan, Mich. 2 Jan. 1896. He married (2) in Mattawan, Mich. 14 Jan. 1897, ELIZABETH GILMAN, daughter of Albert Henry Gilman. She was born in Monroe County, N. Y. 9 Nov. 1856 and married (2) L. E. WHEELER of Mattawan, Mich.

Children by first wife, born in Mattawan, Mich.:

i. MYRTA,[8] b. 1 Sept. 1862; d. 16 July 1866.
600. ii. BERTON HARRISON, b. 29 Apr. 1867.
601. iii. CHARLES EDWARD, b. 9 July 1871.
iv. EMMA (twin), b. 9 July 1871; m. Lewis E. Towers of Mattawan, Mich. Children: (1) *Avis Towers*, b. 24 July 1895. (2) *Eva Towers*, b. 20 Jan. 1897. (3) *Unis Towers*, b. 13 Oct. 1899.
602. v. VOLNEY T., b. 5 Dec. 1876.

Child by the second wife, born in Mattawan, Mich.:

vi. BERNICE MAY, b. 16 May 1898.

424. WILLIAM HARRISON[7] GLIDDEN (Jacob,[6] Capt. Jacob,[5] Andrew,[4] Jonathan,[3] Capt. Richard,[2] Charles[1]) was born in Clarendon, N. Y. 30 June 1842; died in Mattawan, Mich. 19 Nov. 1907. He married 5 Dec. 1868, ELLEN MARIA CHAPIN, daughter of Gardner Brown and Mary F. (Massey) Chapin. She was born 29 July 1847,

in Clarendon, N. Y. Her father was born 13 Aug. 1816; died 19 Feb. 1888, and her mother was born 3 Nov. 1815 and died 3 Feb. 1849. She now (1924) resides in Michigan City, Indiana.

Children, born in Paw Paw, Michigan:

i. Ellen Loraine,[8] b. 11 Jan. 1870; m. 30 Dec. 1903, Robert Franklin Glidden, son of Stephen Martin Glidden. No children. They reside in Michigan City, Ind.

ii. Earl Dewit, b. 13 May 1878; m. 27 Oct. 1905, Gay Fay Pugsley. One child, *Kathleen*, b. 27 Oct. 1910. They reside at 1509 Lake Shore Drive, Michigan City, Ind.

425. WILBUR ALONZO[7] GLIDDEN (Jacob,[6] Andrew,[5] Andrew,[4] Jonathan,[3] Capt. Richard,[2] Charles[1]) was born at Clarendon, N. Y. 20 July 1826; died at Britt, Iowa, 16 Mar. 1910. He married 16 Aug. 1849, at Evansville, Wis., Lucinda O. Bingham. She died at Britt, Iowa, 13 May 1915, aged nearly 87 years. They resided in Rutland, Wis., till 1879, when they removed to Britt, Iowa.

Children, born near Rutland, Wis.:

i. Luella,[8] b. 25 May 1851; m. Allen J. Wing. Children: (1) *Roy A. Wing*, b. 8 Dec. 1873; married and resides near Britt, Iowa. (2) *Rodney Wing*, b. 9 Apr. 1894; married and resides in Lincoln, Nebr.

603. ii. Fremont Bingham, b. 15 Feb. 1853.

iii. Rose, b. 13 Oct. 1857; m. J. L. Kinyon. One *daughter* b. at Britt, Iowa, 3 Oct. 1886; d. at Boulder, Colo. 12 Dec. 1905.

426. DARWIN HILL[7] GLIDDEN (Jacob,[6] Andrew,[5] Andrew,[4] Jonathan,[3] Capt. Richard,[2] Charles[1]) was born at Clarendon, N. Y. 14 June 1836; died at Evansville, Wis. 13 Aug. 1902. He married (1) 1865, Elizabeth Thompson of Madison, Wis., who died 23 May 1869. He married (2) at Brooklyn, Wis. 10 July 1870, Jennie M. Doolittle, daughter of Ezra Doolittle. She was born in Mercer County, Penn. 31 Oct. 1843, and died at Evansville, Wis. 22 Dec. 1914. He enlisted in Co. B, 11th Wisconsin Vol. Inf. and was wounded in the battle of Vicksburg.

Child by first wife:

i. Elizabeth A.,[8] d. 6 Feb. 1889.

Children by second wife, born at Brooklyn, Wis.:

ii. Ida May, b. 16 Nov. 1871; m. 10 May 1898, at Evansville, Wis. Henry Elmer Libby who was b. at Chancellorsville, Va. 12 July 1872. They reside in Evansville, Wis. Children: (1) *Elsie Burton Libby*, b. 26 May 1899. (2) *Ora Glidden Libby*, b. 10 May 1902. (3) *Lester Lewis Libby*, b. 28 Jan. 1905.

iii. Burton Hill, b. 20 Aug. 1873; m. at Madison, Wis. 14 Feb. 1900, Anna L. Merrick. They reside at 2220 West Lawn Av., Madison, Wis. No children.

iv. EZRA ANDREW, b. 11 Dec. 1882; m. 29 Mar. 1905, Effie M. Blackman. One child, *Orrel Mahala*, b. 22 Oct. 1914. They reside in Evansville, Wis.

427. DANIEL[7] GLIDDEN (Jacob,[6] Andrew,[5] Andrew,[4] Jonathan,[3] Capt. Richard,[2] Charles[1]) was born in Clarendon, N. Y. He married (1) MARTHA BURTON and resided near Rutland, Wis. He married (2) at age of 83 about 1922 and died six weeks later, at Forest City, Iowa, 25 Dec. 1922.

Child by first wife:

i. DUANE,[8] married, and resided in Brooklyn, Wis.; d. 26 Jan. 1924.

428. JULIA MARIA[7] GLIDDEN (Thomas,[6] Capt. Jacob,[5] Andrew,[4] Jonathan,[3] Capt. Richard,[2] Charles[1]) was born in Clarendon, N. Y. 19 July 1835; died there in Nov. 1909. She married 4 Feb. 1860, DANIEL WEBSTER AKELEY who was born 5 Dec. 1833; died 20 Oct. 1905.

Children, born in Clarendon, N. Y.:

i. LEWIS ELLSWORTH[8] AKELEY, b. 22 Feb. 1861; m. 21 Dec. 1891, Myra Thomas; he is a physician in Vermilion, So. Dakota. Children: (1) *Thomas Glidden Akeley*, b. 14; d. 25 Apr. 1893. (2) *Edward Stowe Akeley*, b. 4 Dec. 1894. (3) *Marion Akeley*, b. 2 Feb. 1898.

ii. CLARENCE E. AKELEY, b. 19 May 1864; changed his name to Carl E. Akeley, of Museum of Natural History of New York City. He early studied taxidermy at home and at Ward's Museum in Rochester, N. Y. where he mounted "Jumbo", Barnum's famous elephant. He gained a reputation for beautiful ornamental taxidermy, and was connected with the Field Museum in Chicago. He visited Africa with his wife and was engaged in collecting for scientific purposes. He is now connected with the Museum of Natural History in New York City and is reputed to be the finest mounter of wild animals in the world. He has recently brought out an interesting volume entitled "In Brightest Africa."

iii. WALTER T. AKELEY, b. 2 Sept. 1866; d. 13 Sept. 1867.

iv. WINNIE E. AKELEY, b. 6 July 1868; d. 6 Sept. 1868.

v. SON, b. and d. 17 May 1869.

vi. WARD B. AKELEY, b. 30 Apr. 1871; resides in Long Beach, California; m. Geraldine Horton, b. York, Pa. 12 Sept. 1883. Son: *Field Akeley*, b. in Chicago, 9 Sept. 1906.

vii. THOMAS HAROLD AKELEY, b. 3 Dec. 1875; m. his second cousin, Alzira Winifred Glidden. (See family of Chase Eliphalet Glidden.

429. FREDERICK H.[7] GLIDDEN (Warren,[6] Capt. Jacob,[5] Andrew,[4] Jonathan,[3] Capt. Richard,[2] Charles[1]) was born in Clarendon, N. Y. in 1843; died there in 1919. He married 4 May 1871, CLARA CORDELIA[7] GLIDDEN (Lt. Smith,[6] Asa,[5] Andrew,[4] Jonathan,[3]

Capt. Richard,[2] Charles[1]). She was born in Clarendon, N. Y. 14 Oct. 1845 and died 16 June 1901.

Children, born in Clarendon, N. Y.:

i. Bertha A.,[8] b. 16 Jan. 1877; d. 8 June 1905.
ii. Harry S., b. 22 Aug. 1879; m. 26 July 1910, Frances Mann.
iii. Kathryn, b. 16 June 1889; m. Glen Bangs.

430. CHARLES WARREN[7] GLIDDEN (Warren,[6] Capt. Jacob,[5] Andrew,[4] Jonathan,[3] Capt. Richard,[2] Charles[1]) was born at Clarendon, N. Y. 23 Nov. 1854. He married at Brow, N. Y. 21 Oct. 1880, Fanny Steele, daughter of John Steele. She was born at Byron, N. Y. 14 Jan. 1860. He resides in Clarendon, N. Y.

Child, born at Clarendon, N. Y.:

i. Andrew Steele,[8] b. 7 Aug. 1882; m. Louise Frisbie Sawyer, born at Kendall, N. Y. 1882. Their son *Sawyer*, b. 29 Aug. 1919.

431. WILLIAM F.[7] GLIDDEN (Warren,[6] Capt. Jacob,[5] Andrew,[4] Jonathan,[3] Capt. Richard,[2] Charles[1]) was born at Clarendon, N. Y.; died 2 Apr. 1905. He married at Holley, N. Y. 26 Jan. 1887, Martha A. Bodwell, born 12 Feb. 1857, daughter of Andrew and Ann Sutherland (Graham) Bodwell. Her father Andrew Bodwell was son of James and Maria (Glidden) Bodwell, born in Stanstead County, Canada, 12 July 1810. She resides in Ingersoll, Canada.

Children:

i. Edith Mary,[8] b. 20 Nov. 1877; m. Henry Putnam. Three children: (1) *Charles William Putnam*, b. 10 Dec. 1915. (2) *Herbert Henry Putnam*, b. 3 Sept. 1917. (3) *Joseph Frank Putnam*, b. 30 June 1920.
ii. Edna Langdon, b. 12 Nov. 1889, unm.
iii. Andrew Warren, b. 23 Sept. 1891; d. 3 Dec. 1899.
iv. Alice Hay, b. 17 Aug. 1893; m. 22 May 1922, Charles R. Turpyn, of Rochester, N. Y. Their child *George Charles*[9] *Turpyn*, b. 22 Feb. 1923.
v. Herbert Bodwell, b. 15 Sept. 1894; d. in Folkestone Military Hospital, Eng. 31 Dec. 1915.
vi. Joseph Charles, b. 3 Nov. 1895; m. Dec. 1916, Kathleen Louise Beaven of Ramsgate, Kent, Eng. Three children: (1) *Betty Kathleen*, b. 5 July 1918. (2) *Audrey Eleanor*, b. Apr. 1920. (3) *Rita Lewis*, b. May 1921.
vii. Anna Sutherland, b. 31 July 1897; d. 3 Sept. 1897.
viii. Harriet Lewis, b. 3 June 1899; unm.

432. HERBERT REED[7] GLIDDEN (Warren,[6] Capt. Jacob,[5] Andrew,[4] Jonathan,[3] Capt. Richard,[2] Charles[1]) was born at Clarendon, N. Y. in 1863; died in 1908. He married in 1893, Elizabeth Harrison.

Children:

i. HARRISON HERBERT,[8] b. 1896.
ii. REED GARFIELD, b. 1904.
iii. CHARLES HARWOOD, b. 1907.

433. VARNUM ALEXANDER[7] GLIDDEN (James B.,[6] Capt. Jacob,[5] Andrew,[4] Jonathan,[3] Capt. Richard,[2] Charles[1]) was born in Clarendon, N. Y. 29 Nov. 1847; died 20 Jan. 1924 in De Kalb, Ill. He married (1) 20 Jan. 1869, EMMA LORETTE NOBLE, daughter of Ezekiel and Nancy Alice (Tyler) Noble of Owego, Tioga Co., N. Y. and of Afton, Ill. She died in a few years and he married (2) MARY COLLIER FOSTER by whom there was no issue. He married (3) SUSIE STEWART of Iowa.

Children by first wife:

i. ALICE ARVADA,[8] b. in Afton, Ill. 28 Nov. 1869; d. in Sheridan, Iowa, 5 Feb. 1873.
ii. WILLIAM CHASE, b. in Afton, Ill. 7 June 1871; resides in Madison, Saskatchewan, Canada.
iii. ARTHUR FENN, b. in Sheridan, Iowa, 10 Aug. 1873; d. in Afton, Ill. 5 Dec. 1874. (Noble Genealogy, 678.)

Children by third wife, born in De Kalb, Ill.:

iv. ALPHA JULIET, b. 15 June 1884; m. (1) —— Johnson of Chicago, Ill.; m. (2) Dr. E. A. Demling; reside at 147 North New Hampshire Ave., Los Angeles, Calif. One child *Don Glidden Demling*, b. Oct. 1912.
v. NORA MAR, b. 10 June 1886; m. 24 Feb. 1915, Louis Springer. They reside at 3801 North Oakley Ave., Chicago, Ill.
vi. BESS WILMUTH, b. 24 Nov. 1888; m. 24 June 1909, Charles F. Rosene. They reside in Sycamore, Ill. One child: *Bess W. Rosene*, b. 18 Aug. 1911.
vii. JOSEPH FARWELL, b. 10 Apr. 1890; d. 5 Jan. 1920.
viii. MARY HARRIET, b. 13 Jan. 1892; m. 2 May 1910, John Thomas Renwick. They reside in Sandwich, Ill. Children. (1) *Mary Louise Renwick*, b. 25 Aug. 1911. (2) *Ross Varnum Renwick*, b. 10 May 1913. (3) *Nora Roberts Renwick*, b. 27 Aug. 1915. (4) *Albert John Renwick*, b. 12 Oct. 1918. (5) *Vergene Aida Renwick*, b. 1 Jan. 1921. (6) *Ilene Avis Renwick* (twin), b. 1 Jan. 1921.
ix. JAMES BENSON, b. 10 Mar. 1895; lives at home, unm.
x. CLINTON ROSETTE, b. 8 Mar. 1897; d. in France, 18 July 1919.
xi. IRENE PHILLIS, b. 21 July 1900; d. 17 Nov. 1901.
xii. VERGENE AHNES, b. 25 July 1902; m. June 1924, —— ——; resides in Chicago.
xiii. ROSAMUND SUSAN, b. 25 Sept. 1904; d. same day.
xiv. FRANCES ANGELINE, b. 31 Aug. 1909; lives at home.

434. CHASE ELIPHALET[7] GLIDDEN (James B.,[6] Capt. Jacob,[5] Andrew,[4] Jonathan,[3] Capt. Richard,[2] Charles[1]) was born in

De Kalb, Ill. 17 May 1854; married (1) 25 Oct. 1882, ANNA WEBSTER. She was born 21 Feb. 1854 and died in De Kalb, Ill. 17 Oct. 1895. He married (2) HULDAH COONLEY who was born 3 Dec. 1880. They now reside in Madison, Saskatchewan, Canada.

Children by first wife, born in De Kalb, Ill.:

i. ALZIRA WINIFRED, b. 23 Aug. 1883; m. 21 Jan. 1902, Thomas Harold Akeley, son of Daniel Webster and Julia Maria (Glidden) Akeley, b. in Clarendon, N. Y. 3 Dec. 1875. They reside in GLIDDEN, Saskatchewan, Canada. Children: (1) *Julia Winifred Akeley*, b. 18 June 1903. (2) *Edith Vernette Akeley*, b. 5 Oct. 1905. (3) *Webster Glidden Akeley*, b. 9 Oct. 1909. (4) *Glidden Webster Akeley*, b. 21 Oct. 1911. (5) *Thomas Carroll Akeley*, b. 25 Dec. 1914. (6) *Joyce Akeley*, b. 15 June 1918. (7) *Austin Bruce Akeley*, b. 5 Sept. 1923.

ii. JOSEPHINE FRANCES, b. 25 Apr. 1886; m. 13 Aug. 1918, Edward Richard Hedin, b. 20 Oct. 1880. They reside in Eston, Saskatchewan, Canada. Children: (1) *Helen Mae Hedin*, b. 20 May 1922. (2) *Gordon Webster Hedin*, b. 24 Sept. 1923.

iii. ANNA LUCY, b. 16 Sept. 1889; m. 11 Dec. 1913, Arthur W. Hiland of De Kalb, Ill. He was b. in 1888 and they reside in De Kalb, Ill. Children: (1) *Mary Jane Hiland*, b. 1915. (2) *Arthur Franklin Hiland*, b. 1917. (3) *Robert Glidden Hiland*, b. 1918. (4) *William Allen Hiland*, b. 1922.

iv. CHASE EDWARD, b. 16 Aug. 1891; m. 1916, Margherite M. Sandt of Kindersley, Saskatchewan, Canada. They reside in De Kalb, Ill. Child: *Chase Edward Jr.*, b. 9 Jan. 1918.

Child by the second wife:

v. KEITH COONLEY, b. 1918.

435. OLIVER DAVIS[7] GLIDDEN (Dea. Jehiel,[6] Asa,[5] Andrew,[4] Jonathan,[3] Capt. Richard,[2] Charles[1]) was born at Clarendon, N. Y. 1 Aug. 1828; died at San Diego, Calif. 2 Mar. 1915. He married (1) at Clarendon, N. Y. in 1848, ADALINE LYDIA COY, daughter of Samuel Coy. She was born at Clarendon, N. Y. 17 Apr. 1827; died at Paw Paw, Mich. 5 Apr. 1865. He married (2) in 1866, MARIA FLYNN who died 2 Feb. 1893. He was connected with the "Big Rapids Herald," 14 and 15 July 1879. (Michigan Pioneer Collections, 30 : 34.)

Children, born at Clarendon, N. Y.:

604. i. DURELLE FERNANDO,[8] b. 12 June 1850.
ii. IDA ELNORA, b. 17 May 1852; d. 14 Mar. 1874.

436. ASA CHAPIN[7] GLIDDEN (Dea. Jehiel,[6] Asa,[5] Andrew,[4] Jonathan,[3] Capt. Richard,[2] Charles[1]) was born in Batavia, N. Y. 21 June 1835. He was a son of Dea. Jehiel Glidden by his second wife Harriet Chapin. He married (1) 12 Mar. 1868, ESTHER GOULD

YOUNG who died 17 Mar. 1890, without issue. He married (2) in Cedar Springs, Mich. 30 Dec. 1891, MARY LORETTA BICKNELL, daughter of Chester Cady and Wealthy Ward (McKee) Bicknell. She was born in Cedar Springs, Mich. 24 May 1870. He was a teacher for eleven years, then for several years he managed his mother's farm and served as Township School Inspector. He was secretary of the County Agricultural Society six years, secretary of the County Insurance Company two years, president of the First Michigan Association of Agricultural Societies for three years, editorial contributor to the Michigan Farmer 1884 to 1888, editor of the "Grand Visitor" for three years. He was a member of the State Board of Agriculture of Michigan 1889 to 1895. They reside (1924) in Cedar Springs, Mich.

Children, born in Paw Paw, Mich.:

i. HAROLD BICKNELL,[8] b. 21 Sept. 1892, unm.
ii. GALEN MCKEE, b. 4 or 6 June 1894; m. 19 July 1920, Kathleen Ray Jones. Child: *Phillis Jean*, b. in Massillon, Ohio, 18 May 1921.

437. EDGAR HENRY[7] GLIDDEN (Lt. Smith,[6] Asa,[5] Andrew,[4] Jonathan,[3] Capt. Richard,[2] Charles[1]) was born in Clarendon, N. Y. 5 Nov. 1836; died in Holley, N. Y. 1893; married (1) 29 Mar. 1860, GERTRUDE HURD. He married (2) late in life, MRS. ELIZABETH HOLDEN. He was a teacher in Clarendon, N. Y. in 1856, 1858, 1862, 1875–1882 inclusive (Copeland's History of Clarendon, 74) and assessor in 1875. He removed to the village of Holley where he spent his last years.

Child, born in Clarendon, N. Y.:

i. MELITTA GERTRUDE,[8] b. 9 Mar. 1862; d. 12 Aug. 1924. She m. Dayton Groves. Children: (1) *Robert Groves*, b. 12 Sept. 1886; m. 12 Dec. 1912, Florence L. Green. They reside in Brockport, N. Y. (2) *E. Harold Groves*, b. 10 Nov. 1888; resides in Holley, N. Y. (3) *Franc Adelle Groves*, b. 30 June 1893. (4) *Gertrude Louise Groves*, b. 13 Sept. 1896; d. 16 Sept. 1897.

438. MELISSA ELECTA[7] GLIDDEN (Lt. Smith,[6] Asa,[5] Andrew,[4] Jonathan,[3] Capt. Richard,[2] Charles[1]) was born in Clarendon, N. Y. 17 May 1840; married 23 Dec. 1861, WILLIAM HENRY SOUTHWORTH of Holley, N. Y. She died 1 Apr. 1918.

Children:

i. ALICE MARILLA SOUTHWORTH, b. 2 Jan. 1866.
ii. AUGUSTUS GLIDDEN SOUTHWORTH, b. 3 Feb. 1870; m. 23 June 1892, Lillian Reynell. Children: (1) *Augustus Reynell Southworth*, b. 11 May 1893; m. 20 June 1914, Florence Taylor Lyman. Their children: (*a*) *Junior*, b. 2 Apr. 1917. (*b*) *Howard*, b. 30 Oct. 1918; d. 12 Jan. 1919. (*c*) *Robert*, b. 11 Feb. 1921. (*d*)

Elizabeth Ann, b. 4 Mar. 1924. (*e*) *Walter Glidden*. (2) *Lillian Alice Southworth*, b. 19 Feb. 1895; d. 25 July 1910. (3) *Theodore Southworth*, b. 4 May 1897; m. 20 Nov. 1918 Muriel Coddington. Children: (*a*) *Theodore Southworth*, b. 1 Oct. 1921. (*b*) *Joan Southworth*, b. 26 Mar. 1923. (4) *Dorothy Virginia Southworth*, b. 7 Dec. 1911.

iii. WILLIAM WALTER SOUTHWORTH, b. 8 Jan. 1872; m. 8 May 1901, Frances Mabel Turner; d. 21 Nov. 1911. Children: (1) *Walter Turner Southworth*, b. 4 Mar. 1904. (2) *William Avery Southworth*, b. 19 Oct. 1911.

iv. JEANETTE ROWENA SOUTHWORTH, b. 16 July 1874; m. 11 Aug. 1898, Rev. James Fenner. Their daughter *Gertrude Elizabeth Southworth Fenner*, b. 2 Nov. 1899.

v. CLAIRE LOUISE SOUTHWORTH, b. 4 Aug. 1897; m. 21 Aug. 1913, George Roscoe B. Symonds. Children: (1) *George William Symonds*, b. 27 Nov. 1914. (2) *Paul Southworth Symonds*, b. 20 Aug. 1916. (3) *Alice Ruth Symonds*, b. 20 Nov. 1922.

439. DANIEL SMITH[7] GLIDDEN (Lt. Smith,[6] Asa,[5] Andrew,[4] Jonathan,[3] Capt. Richard,[2] Charles[1]) was born in Clarendon, N. Y. 24 Feb. 1844; died in Sioux Falls, So. Dak. 11 May 1920. He married 22 July 1871, JOSEPHINE MARTIN of Clarendon, N. Y. No children.

440. ALICE ROSALIA[7] GLIDDEN (Lt. Smith,[6] Asa,[5] Andrew,[4] Jonathan,[3] Capt. Richard,[2] Charles[1]) was born in Clarendon, N. Y. 15 Aug. 1847; died in Holley, N. Y. 27 Jan. 1924; married 11 Nov. 1868, JAMES ADELBERT JACKSON of Clarendon, N. Y.

Children:

i. AVIS GERTRUDE[8] JACKSON, b. 8 Sept. 1869; m. 3 Oct. 1896, John P. McCrillis of Holley, N. Y. Children: (1) *Neil Adelbert McCrillis*, b. 11 Aug. 1902. (2) *Alice May McCrillis*, b. 20 July 1911.

ii. CHARLES WILLETT JACKSON, b. 15 Dec. 1877; m. — Feb. 1903, Flora K. Hulbert. Children: (1) *Linnet Hulbert Jackson*, b. 27 Nov. 1904; m. 27 Dec. 1924, Henry V. Andrews. (2) *Willett Charles Jackson*, b. 13 Jan. 1906. (3) *Janica Louise Jackson*, b. 15 June 1911.

iii. WALTER SMITH JACKSON, b. Dec. 1879; d. in infancy.

441. SUSAN MARIA[7] GLIDDEN (Lt. Smith,[6] Asa,[5] Andrew,[4] Jonathan,[3] Capt. Richard,[2] Charles[1]) was born in Clarendon, N. Y. 7 July 1849; died 24 June 1912. She married 24 Sept. 1873, CHARLES IRISH of South Hero, Vt.

Children:

i. NELLIE CORDELIA[8] IRISH, b. 16 Mar. 1875; m. 5 Mar. 1900, Horace Thomas Wadsworth of South Hero, Vt.

ii. BURTON SMITH IRISH, b. 3 Sept. 1877; m. 19 June 1900, Ella Whitcomb Kibbe. Child: (1) *Florence Irish*, b. 1 June 1901; m. 23 June 1923, Ray Sidney Hunt.

iii. Charles Walter Irish, b. 29 Dec. 1881; m. 19 Feb. 1910, Edith Anna Russell. Children: (1) *Doris Anna Irish*, b. 6 May 1912. (2) *Russell Charles Irish*, b. 13 Oct. 1916.

442. FRANK WILLIS[7] GLIDDEN (Lt. Smith,[6] Asa,[5] Andrew,[4] Jonathan,[3] Capt. Richard,[2] Charles[1]) was born in Clarendon, N. Y. 31 July 1851; died 15 Jan. 1914 in Calif. He married 20 Sept. 1877, Franc R. Holt, of Byron, N. Y. Teacher for many years.

Child:

i. Earle H.,[8] b. 27 May 1879; m. Isabelle Budington. They reside in Leonia, N. Y.

443. FRANCES AUGUSTA[7] GLIDDEN (Lt. Smith,[6] Asa,[5] Andrew,[4] Jonathan,[3] Capt. Richard,[2] Charles[1]) was born in Clarendon, N. Y. 10 Apr. 1854; died in Rochester, N. Y. 19 Nov. 1924. She married in Holley, N. Y. 2 Apr. 1879, John George Ogle D'Olier who now resides at 34 Aldine street, Rochester, N. Y.

Children:

i. Ethel Lucile Vivian[8] D'Olier, b. in Guelph, Can. 25 Apr. 1880; d. in Rochester, N. Y. 7 June 1907.
ii. George Ogle D'Olier, b. in London, Ont. 14 Sept. 1881; d. there, 13 Oct. 1882.
iii. Georgina Kathleen Frances D'Olier, b. in London, Ont. 4 June 1883; living in Rochester, N. Y.
iv. Marie Louise D'Olier, b. in Rochester, N. Y. 25 Nov. 1885; m. there 10 Aug. 1909, Walter William Trimby who d. 15 Mar. 1920. Children: (1) *Ethel D'Olier Trimby*, b. 13 Mar. 1913. (2) *Walter William Trimby Jr.*, b. 14 Aug. 1914.
v. Dorothy Henrietta D'Olier, b. 8 Aug. 1896 in Rochester, N. Y.; d. 11 Aug. 1896.

444. DR. CHARLES HARVEY[7] GLIDDEN (Lt. Smith,[6] Asa,[5] Andrew,[4] Jonathan,[3] Capt. Richard,[2] Charles[1]) was born in Clarendon, N. Y. 28 Jan. 1856; died in Holley, N. Y. 24 Mar. 1918. He married (1) 30 Nov. 1881, Margaret Milne of Holley, N. Y. He married (2) 15 June 1914, Glena Alma MacCumber. He was a physician at Little Falls, N. Y.

Child by second wife:

i. Charles,[8] b. — Dec. 1916; resides at 19 Lawrence st., Rochester, N. Y.

445. GILBERT DAYTON[7] GLIDDEN (Daniel Chase,[6] Jeremiah,[5] Simeon,[4] Jonathan,[3] Capt. Richard,[2] Charles[1]) was born in Panama, N. Y. 14 Jan. 1850. He married (1) 27 Jan. 1876, Clara Wheaton who was born in Iona, Mich. 3 Oct. 1850; died in Franklin Co., Kan. 19 July 1892. She was buried in Jamestown, N. Y. He married (2) 14 Feb. 1896, Mary Bruner, born in Marion, Ill.

5 May 1863. They reside on Elmwood Farm in Homewood, Kan.

Children by first wife:

i. DANIEL C.,[8] b. 19 Jan. 1878; resides in Homewood, Kan.
ii. ROBERT D., b. 28 Dec. 1879; lives in Homewood, Kan.

Child by second wife:

iii. ASTRID (dau.), b. 27 July 1900.

446. JAMES DUANE[7] GLIDDEN (Abner,[6] Jeremiah,[5] Simeon,[4] Jonathan,[3] Capt. Richard,[2] Charles[1]) was born in Panama, N. Y. 1 July 1846; died there 3 Apr. 1920. He married in Forestville, N. Y. 16 Feb. 1870, BETTIE FRANCELIA HOUSE who died 16 Jan. 1877, aged 29. They resided in Ellicott, Chautauqua Co., N. Y.

Children, born in New York State:

i. CARRIE AGNES,[8] b. in Forestville, 18 May 1871; m. 5 Mar. 1890, Frank Sweet. They reside in North East, Pa. Children: (1) *Blanche Sweet*, b. 14 Dec. 1890; m. 2 Nov. 1912, Keith Carr of Nichols, N. Y. Children: (*a*) *Keith Reynolds Carr*, b. 22 Oct. 1914. (*b*) *Mahlon Le Roy Carr*, b. 6 Nov. 1922. (2) *Harold L. Sweet*, b. 14 Aug. 1892; m. 1914 May Manges of Corry, Pa. Children: (*a*) *Leona Sweet*, b. 23 Mar. 1915; d. 13 Sept. 1921. (*b*) *Elizabeth Sweet*, b. 17 Nov. 1916. (*c*) *Vera Sweet*, b. 2 Nov. 1918. (*d*) *Erma Sweet*, b. 19 Sept. 1920. (*e*) *Jessie Sweet*, b. 7 Aug. 1921; d. 8 Sept. 1921. (*f*) *Violet Sweet*, b. 4 Oct. 1922. (3) *Mahlon Sweet*, b. 11 Feb. 1894; World War veteran; at Baccarat where 51 out of 58 were lost; in the Vesle Drive at Boise and Meuse. (4) *Hazel Sweet*, b. 2 Nov. 1895; m. 26 June 1912, Andrew Parks of French Creek, N. Y. Children: (*a*) *Lucile Parks*, b. 5 Mar. 1920. (*b*) *Louie Parks*, b. 5 Mar. 1921. (5) *Bessie Sweet*, b. 5 Aug. 1902. (6) *Ida Sweet*, b. 19 Oct. 1905. (7) *Stanley Sweet*, b. 6 Nov. 1908. (8) *Clifton Sweet*, b. 6 June 1911.
ii. IDA FLORELLE, b. 10 Jan. 1873; d. 16 June 1904; m. 22 June 1896, Dr. Le Roy C. Green. Children: (1) *Florence L. Green*, b. 11 Oct. 1902; nurse in Ashville, N. Y. (2) *Steward Glidden Green*, b. 18 Mar. 1904; d. 12 June 1904. Dr. Green resides in Ashville, N. Y. with second wife.
iii. JOSEPHINE ALICE, b. 3 May 1875; m. 24 July 1903, Edwin S. Loomis. She is postmistress at Ashville, N. Y. Children: (1) *Cornelia Steward Loomis*, b. in Rochester, N. Y. 28 Aug. 1904; senior at Barnard College. (2) *Sylvia Glidden Loomis*, b. in Keene, 25 June 1906; student in Pratt Institute. (3) *Franklin Ward Loomis*, b. in Panama, N. Y. 1 Nov. 1908.

447. DANIEL DILLON[7] GLIDDEN (Abner,[6] Jeremiah,[5] Simeon,[4] Jonathan,[3] Capt. Richard,[2] Charles[1]) was born probably in Panama, N. Y. 4 July 1848; time and place of his death are unknown. He married in Mar. 1880, EMMA EDDY who married a second time.

Mrs. Bertha Glidden Bradt

Children:

i. MARTHA,[8] m. —— Johnson.
ii. INEZ, m. —— Rose.
iii. BESSIE, m. —— Currie. They reside at 955 West 6th street, Erie, Pa.

448. FRANK MORELL[7] GLIDDEN (Abner,[6] Jeremiah,[5] Simeon,[4] Jonathan,[3] Capt. Richard,[2] Charles[1]) was born probably in Panama, N. Y. 12 Nov. 1854. He married ELLA J. OSBORN who died 16 Nov. 1913; buried in Lakewood, N. Y.

Children:

i. JAY OSBORN,[8] b. 1885; m. twice. He m. (2) Mrs. Lena Crosby of Bear Lake, Pa. They reside in Ripley, N. Y.
ii. MAE ESTHER, b. 1887; m. 15 Dec. 1909, Clayton L. Polley, son of Eugene E. Polley by his first wife. Two daughters: (1) *Luella Glidden Polley*, b. 9 Oct. 1911. (2) *Alberta Polley*, b. 4 Nov. 1914. They reside in Lakewood, N. Y.
iii. CLYDE FRANK, b. 1889; unm. resides in Bellaire, Ohio.
iv. HAZEL MARGUERITE, b. 18 May 1897; m. Leon W. Phillips. Their son *Chester Ward Phillips*, b. about 1919. They reside in Lakewood, N. Y.

449. OSHER FRANKLIN[7] GLIDDEN (Solan T.,[6] Jeremiah,[5] Simeon,[4] Jonathan,[3] Capt. Richard,[2] Charles[1]) was born in Chautauqua County, N. Y. 16 Nov. 1850; died in Fremont, Nebr. 17 Feb. 1902. He married in Cedar Falls, Iowa, 21 Sept. 1877, ANNA RARICK, daughter of Andrew and Rosina (Hammer) Rarick. She was born in Bucyrus, Ohio, 11 Dec. 1849.

Children, born in Nebraska:

i. CLARA ALICE,[8] b. 13 July 1878; resides at 525 W. 19th street, Santa Ana, Calif. unm.
ii. ZOE LINA, b. 10 Feb. 1880; m. Lyle Sumner. They reside in Santa Ana, Calif.
iii. FRANK TRUMAN, b. 21 Feb. 1881; m. in Broken Bow, Neb. 18 July 1912, Iva May Rarick. Children: (1) *Verne Francis*, b. 12 July 1914. (2) *James Claire*, b. 16 Apr. 1916. (3) *Jack Raymond*, b. 28 Aug. 1919. (4) *Lee Osher*, b. 28 May 1922. (5) *Marjorie Sarah*, b. 31 May 1924.
iv. RAY HARRISON, b. 29 Sept. 1889; m. 1 Jan. 1920, in Santa Ana, Cal. Freda Bradbury. Child: *Anna Marie*, b. 14 Oct. 1922. They reside at 1017 W. 5th street, Santa Ana, Calif.

450. BERTHA McCONNELL[7] GLIDDEN (Josiah Willard,[6] David,[5] Simeon,[4] Jonathan,[3] Capt. Richard,[2] Charles[1]) was born in De Kalb, Ill. 17 Dec. 1866. She married 23 Dec. 1890, SAMUEL ELLSWORTH BRADT who was born in De Kalb, Ill. 22 Oct. 1861. He is a banker and served as vice-president of the First National Bank of De Kalb and is now president of the consolidation of the First

National Bank and the Commercial Trust and Savings Bank of De Kalb, Ill. He has served as a member of the Board of Education for more than twenty-five years; and as Commissioner of Highways fifteen years. He was a member of the State Highway Commission 1913–17, and State Superintendent of Highways 1917–21. He first suggested the Illinois Plan of financing road construction work now adopted in many states.

Mrs. Bradt graduated from the State Normal School at Normal, Ill. in 1887. She early interested herself in the church, the schools, and the woman's club work of the community. She was for ten years president of the Ladies' Aid Society of the Methodist Church of De Kalb, an ardent supporter of the parent-teacher work and served on the State Board several years. She has given much time to the organization of the Homemakers and has served as a director of the household science department of the Illinois Farmer's Institute. The Woman's Club of De Kalb and the American Home Economics Association have received much attention from her and her assistant, Miss Maud Nicholson, formerly a teacher and now an efficient member of her household. With all this public work to her credit, Mrs. Bradt's crowning service and happiness have been in her own home and with her own family.

Children, born in De Kalb, Ill.:

i. MARIAN[8] BRADT, b. 19 July 1897; m. 17 Oct. 1922, John Arthur Ingwersen. They reside in Middletown, Ohio.
ii. ANDREW GLIDDEN BRADT, b. 1 June 1900.
iii. ELIZABETH BRADT, b. 24 June 1902.
iv. CHARLES WILLARD BRADT, b. 28 Nov. 1903.

451. JOHN WILLARD[7] GLIDDEN (Josiah Willard,[6] David,[5] Simeon,[4] Jonathan,[3] Capt. Richard,[2] Charles[1]) was born at De Kalb, Ill. 11 June 1868. He married at De Kalb, Ill. about 1895, MABEL CARTER who was born in De Kalb about 1871, daughter of Orlando and Huldah (White) Carter.

He was educated in the public schools of De Kalb, the Military Academy of Orchard Lake, Mich. and graduated from the Massachusetts Institute of Technology as a mechanical engineer in 1890. In 1895 he became superintendent of the Electric Lighting, Heating and Power Plant of De Kalb and later superintendent of the De Kalb Sycamore Interurban Railroad. He is now consulting engineer with his office in Chicago, Ill.

Children, born in De Kalb, Ill.:

i. NANSEN,[8] b. Apr. 1897; m. 16 Aug. 1924, Evelyn Ludwig of Milwaukee, Wis.
ii. DORIS, b. Oct. 1898.
iii. CARTER, b. May 1901.
iv. JERROLD, b. Apr. 1908.
v. JESSIE ELVA, b. Jan. 1911.

Samuel Ellsworth Bradt

452. SAMUEL HURD[7] GLIDDEN (Stephen Hurd,[6] David,[5] Simeon,[4] Jonathan,[3] Capt. Richard,[2] Charles[1]) was born in Glidden, Iowa, 29 Dec. 1870. He married in Bridger, Mont. 25 Dec. 1899, MARY M. JOHNSON, who was born in Binghamton, N. Y. 17 Jan. 1877. They reside in Delta, Penn.

Children, born in Bridger, Mont.:

i. CATHARINE HOLDEN,[8] b. 30 Oct. 1900; d. 25 Mar. 1905.
ii. JANE MARY, b. 5 May 1904.
iii. ANN HURD, b. 30 Aug. 1909.

453. GREENLEAF[7] GLIDDEN (Ira,[6] Simeon,[5] Ens. Simeon,[4] Jonathan,[3] Capt. Richard,[2] Charles[1]) was born 12 June 1819, probably in Clarendon, N. Y.; died 15 Apr. 1893. He married, 21 June 1842, MARY JANE AMES. She was born 28 Feb. 1820, and died 16 Dec. 1892.

Children:

i. IRA SPENCER,[8] b. 25 June 1844.
ii. BETSEY ANN, b. 17 May 1846; lives in Benton Harbor, Mich.
605. iii. ELLIOTT EUGENE, b. 30 Oct. 1851.

454. OSMER[7] GLIDDEN (Simeon,[6] Simeon,[5] Ens. Simeon,[4] Jonathan,[3] Capt. Richard,[2] Charles[1]) was born in Clarendon, N. Y. 8 Feb. 1823; killed in a railroad accident in Canada West, 27 Oct. 1854. He married CATHERINE RICE who died in South Haven, Mich. 16 June 1923, aged 98. She married (2) —— WASHBURN and had Nora Washburn (now Mrs. Nora Hoxie), Lilly Washburn and a son Clark Washburn. Mrs. Washburn resided in South Haven, Mich.

Children:

606. i. JOHN,[8] b. 1 Nov. 1846.
ii. ACHSA A.
iii. LUCY E.
iv. CLARK, minor of Barre, N. Y. 1854; d. in Waterloo, Iowa, at age of 12 years.

455. CLARK[7] GLIDDEN (Simeon,[6] Simeon,[5] Ens. Simeon,[4] Jonathan,[3] Capt. Richard,[2] Charles[1]) was born in a log-house in Clarendon, N. Y. 8 Feb. 1825; died in De Kalb, Ill. 1 Feb. 1871. He married in Clarendon, N. Y. 14 Feb. 1847, HARRIET B. KEELER. She was born in New Lebanon, N. Y. 5 Aug. 1824 and died in Topeka, Kan. in Mar. 1912.

Clark Glidden attended the Robinson School in Clarendon in boyhood and later became a teacher in that school. There was a dance in Clarendon on 4 July 1837, at which tickets were sold for three dollars each. He refused to spend his money for the dance but used it to purchase Josephus's Works, preferring to learn about the history of the Jews. In 1846 he was chosen superintendent of schools

in Clarendon. (Copeland's History of Clarendon, N. Y. pp. 41, 57, 139, 262.)

Children, first three born in Clarendon, N. Y.:

i. WILLIS C.,[8] b. 23 July 1848; physician; d. in De Kalb, Ill. 16 July 1906. He m. 1 June 1881, Mabel Segar. Their son *Walter*, m. and resides in Clay Center, Kan.

ii. BURTIS R., b. 24 June 1850; m. in Scottsville, Kan. 15 Dec. 1880, Emma Green. They reside in Boulder, Col. R. F. D. No. 2. Their *daughter* m. Roy M. Burgen. Son: *Roy Burgen.*

iii. IRA B. b. 25 Jan. 1852; m. in Cortland, Ill. 22 Sept. 1880, Alice Rathborn. They reside at 418 West Second street, Aberdeen, Wash. Children: (1) *Vernon*, (2) *Jessie*, (3) *Harriet*, (4) *Winifred*, (5) *Minnie*, (6) *Burtis* and (7) *Ira.*

607. iv. ARTHUR JOSIAH b. 25 Dec. 1855, in De Kalb, Ill.

v. LAURA, b. 10 Nov. 1866; d. 30 Dec. 1866.

vi. PHILIP B., b. 1 Nov. 1868; d. 30 Nov. 1870. The last two were born anddied in Afton, Ill.

456. AURIN[7] GLIDDEN (Simeon,[6] Simeon,[5] Ens. Simeon,[4] Jonathan,[3] Capt. Richard,[2] Charles[1]) was born in Clarendon, N. Y. 6 Aug. 1822. He married CAROLINE FREER. He resided on the Byron road, his house occupying the site of the log-school house erected at Farwell's Mills at the beginning of the settlement. His father lived on the Matson road and he was drawn on a sled in winter from his father's to the log-schoolhouse "when a youngker." In 1846 he attended school in District No. 3. (Copeland's History of Clarendon, pp. 44, 56, 72.)

He greatly improved his farm by setting out fruits such as quinces and berries. (Ibid. 37.) He was a carpenter and farmer and resided in Clarendon, N. Y. as late as 1879.

Children, born in Clarendon, N. Y.:

i. JAY B.,[8] b. 13 Oct. 1850.

ii. AURINE, b. 25 July 1879 (?); m. 30 Dec. 1897, Harry Merriman who d. 3 Dec. 1903. She m. (2) 8 Apr. 1905, Arthur Wilcox who was b. 13 Nov. 1879. Children: (1) *Beatrice Merriman*, b. 21 Nov. 1898. (2) *Maude Merriman*, b. 16 July 1900. (3) *Leona Wilcox*, b. 19 July 1906.

457. SIMEON[7] GLIDDEN (Simeon,[6] Simeon,[5] Ens. Simeon,[4] Jonathan,[3] Capt. Richard,[2] Charles[1]) was born at Clarendon, N. Y. 16 Nov. 1845; died at Pembroke, N. Y. at the home of his son Simeon Ralph Glidden, 29 Sept. 1921. He married, 20 May 1868, CYNTHIA A. FOSTER, daughter of Leonard Shepperd and Mahala Harriet (Luther) Foster. She was born at Clarendon, N. Y. 11 Mar. 1848 and died there 5 July 1918. They were buried in Hillside Cemetery near Holley, N. Y. He was the youngest son and attended school in the old stone schoolhouse in Clarendon. In 1865

John Willard Glidden

upon his father's death he took over the management of the farm for his mother with whom he resided. He was early interested in fine horses. He held various town offices but retained his farm until 1911. He and his wife celebrated their golden wedding anniversary May 20, 1918, five weeks before his wife was buried.

Children, born in Clarendon, N. Y.:

i. Blanche Foster,[8] b. 8 Aug. 1871; m. 1 Mar. 1893, George Bridgeman of Clarendon. One son: *George Ross Bridgeman*, b. 26 Aug. 1906. Blanche Foster (Glidden) Bridgeman was born in the old colonial house which was built in Clarendon by her grandfather Simeon Glidden in 1835. Her parents were descended from the hardy pioneer stock of New England. She was educated in the common schools and in the Brockport Normal School. From 1888 to 1893 she was a teacher. She is interested in educational and church work, and in church music. She is a member of the Political Equality Club, a prominent worker in the W. C. T. U. and a strong advocate of Woman Suffrage. She has been president of the local W. C. T. U., County Recording Secretary and was a delegate to the 50th Annual State Convention W. C. T. U. in 1923, at Buffalo, N. Y.

ii. Simeon Ralph, b. 18 Sept. 1873; m. at Clarendon, N. Y. Ida May Olmstead, dau. of Charles Olmstead. She was born at Kendall N. Y. 27 Oct. 1877. They reside in Pembroke, N. Y. Children: (1) *Charles Simeon*, b. 22 Apr. 1901. (2) *Maurice*, b. 30 June 1903. (3) *Nellie Cynthia*, b. 25 May 1906.

iii. Harry C., b. 20 Oct. 1880; m. 10 Apr. 1923, Inez McKinney, of Great Falls, Mont. They reside (1924) in Saint Maries, Idaho.

458. ORVILLE CHARLES[7] GLIDDEN (Charles,[6] Joseph,[5] Joseph,[4] Jonathan,[3] Capt. Richard,[2] Charles[1]) was born at Barre, Vt. 26 Feb. 1847; died 20 Nov. 1918. He married 1876 Mary B. Tice who was born in Cabot, Vt. 28 Aug. 1852; died 3 Jan. 1922.

Children, born at Cabot, Vt.:

i. Fred Harvey,[8] b. 30 Mar. 1878; d. 5 Sept. 1898 or 1899.

ii. Winfield Scott, b. 14 Feb. 1880; m. 23 Oct. 1909, Esther L. Freeman who was b. in Barre, Vt. 21 Feb. 1890. Children, born in Plainfield, Vt.: (1) *Eva E.* b. 24 June 1911; d. young. (2) *Laura E.*, b. 30 Jan. 1913. (3) *Irene D.*, b. 9 Feb. 1917. (4) *Ella S.*, b. 24 Dec. 1921.

459. CLARENCE EUGENE[7] GLIDDEN (Charles,[6] Joseph,[5] Joseph,[4] Jonathan,[3] Capt. Richard,[2] Charles[1]) was born at Barre, Vt. 7 Mar. 1851; died at Peacham, Vt. 5 Feb. 1900. He married, 25 Jan. 1885, Cora B. Yaw, born in Walden, Vt. 8 July 1869. She died 14 Nov. 1923.

Children, born in Plainfield and Marshfield, Vt.:

i. Emerald C.,[8] b. 9 Jan. 1887; m. Glen Jackley; lives 1629 Oakland Ave., Des Moines, Iowa.

ii. PERLEY C., b. 11 May 1890; m. Glen Morse. Children: (1) *Edwin Allard Morse*, b. 27 Nov. 1918. (2) *Warner Morse*, b. 5 Jan. 1922. (3) *Norma Louise Morse*, b. 9 Aug. 1923. (4) *Eleanor Morse*, b. 21 Feb. 1925.
iii. ALLAND GOODWIN, b. 5 Nov. 1891; dec'd.
iv. MARK EDWIN, b. 26 June 1896; in World War.

460. WILLIAM DURRELL[7] GLIDDEN (James A. R.,[6] Alvah,[5] Joseph,[4] Jonathan,[3] Capt. Richard,[2] Charles[1]) was born at Walden, Vt. 23 Jan. 1854. He married about 1878, LAURA C. MOULTON who was born at Cabot, Vt. 27 June 1855 or 6. He was a manufacturer of monuments in Barre, Vt. and died there 5 Feb. 1925, his widow and daughter surviving.

Child, born at Cabot, Vt.:

i. CARRIE BELLE,[8] b. 29 Jan. 1879; m. Oct. 1904, Adolph Buch Lane who was b. at Barre, Vt. 28 July 1877. (Dartmouth College 1901.) Children: (1) *Wendell Glidden Lane*, b. 2 May 1906. (2) *Laura Emily Lane*, b. 25 Nov. 1907; d. 1909. (3) *Harold Hooker Lane*, b. 17 Nov. 1910. (4) *Gordon Max Lane*, b. 16 Nov. 1911. (5) *Betty Genice Lane*, b. 1913. They reside at 38 Highland Ave., Barre, Vt.

461. ALVAH EUGENE[7] GLIDDEN (James A. R.,[6] Alvah,[5] Joseph,[4] Jonathan,[3] Capt. Richard,[2] Charles[1]) was born Cabot, Vt. 22 Aug. 1858; married, 1879, MARTHA L. DROWN, who was born in Walden, Vt. 16 Apr. 1861; died in Burlington, Vt. 14 Sept. 1892. He married (2) 23 Sept. 1893, MARY E. PEARSONS who was born 27 Aug. 1873. He died in Barre, Vt. 8 Jan. 1897. She married (2) Herman E. Tabor and (3) 30 Nov. 1909, Zephrie Brunell.

Children by first wife:

i. ELBRIDGE J.,[8] b. Aug. 1880.
ii. LILLIE MAE, b. 16 May 1882; d. in Barre, Vt. 20 July 1887.
iii. BESSIE LUELLA, b. 18 Oct. 1889; m. (1) 23 Dec. 1908, Harlie O. Jackson who d. Nov. 1913. She m. (2) Floyd Freeman of Cabot, Vt. They reside in Brookline, Mass.

Child by second wife:

iv. GLADYS MAE, b. 23 Nov. 1894; m. Dec. 1913, Ralph E. Sanborn of Chelsea, Vt. who was b. 18 Sept. 1891 and d. 28 July 1921. Children: (1) *Benson Glidden Sanborn*, b. 26 Aug. 1915. (2) *Helen Elizabeth Sanborn*, b. 7 Feb. 1917. (3) *Donald Eugene Sanborn*, b. 7 Dec. 1918. (4) *Gordon Pearsons Sanborn*, b. 28 Aug. 1921.

462. JOSEPH[7] GLIDDEN (Joseph,[6] John,[5] Joseph,[4] Joseph,[3] Joseph,[2] Charles[1]) was born in Beverly, Mass. 31 May 1822; died in Wakefield, Mass. 2 July 1893. He married in Beverly, Mass.

7 Sept. 1843, Cynthia A. Field of Wenham, Mass., daughter of Russell and Abigail Field. Her child's birth record states that the mother Cynthia was born in Maine and that the father was a cordwainer. She is not mentioned in the large Fields Genealogy. She died in Wakefield, Mass. 15 Apr. 1897, aged 72 y. 9 m. 29 d.

Children, born in Beverly, Mass.:

608. i. George W.,[8] b. about 1854.
ii. Mary Abby, b. 10 Dec. 1858; m. in Salem, Mass. 1 Jan. 1882, Arthur Israel Richardson, son of Jonathan C. and Hannah M. (Bartlett) Richardson of Amesbury, Mass.

463. JOHN[7] GLIDDEN (Joseph,[6] John,[5] Joseph,[4] Joseph,[3] Joseph,[2] Charles[1]) was born in Beverly, Mass. 22 Oct. 1832. He married in Beverly, Mass. 16 Apr. 1856, Mrs. Harriet (Jeffs) Nimblett (alias Nimbles), daughter of William and Lydia Jeffs. Harriet B. Jeffs married in Salem, Mass. 12 Aug. 1849, Robert Nimblet. This is evidently the same woman who married John Glidden. He married (2) in Beverly, Mass. 22 Mar. 1871, Mrs. Mary A. (Matthews) Swett, daughter of John and Deborah Matthews of York, Me. She was born about 1841.

Child by his first wife, born in Salem, Mass.:

i. William,[8] d. in Salem, Mass. 20 July 1861, a. 2 d.

Children by second wife, born in Beverly, Mass.:

ii. Jennie Hill, b. 16 Mar. 1873.
iii. Laura M., b. 6 Mar. 1874.

464. THOMAS[7] GLIDDEN (Joseph,[6] John,[5] Joseph,[4] Joseph,[3] Joseph,[2] Charles[1]) was born in Beverly, Mass. 3 Nov. 1836. He married in Beverly, Mass. 11 Dec. 1859, Anna Augusta Woodberry, daughter of Andrew and Mary Jane (Hanners) Woodberry. She was born in Beverly, 19 July 1842; died there, 28 May 1920, a widow.

Children, born in Beverly, Mass.:

i. Frances Augusta,[8] b. 29 Apr. 1860; d. 4 Jan. 1863.
ii. Frances Augusta, b. 13 July 1863; m. in Beverly, 16 June 1886, Theodore Harris Bartlett, son of John H. and Angelia (Mendum) Bartlett of Portsmouth.
iii. Frank Austin, b. 30 June 1867; d. in Beverly, Mass. unm. 10 Sept. 1888.
iv. Roland A., b. 18 Apr. 1877.

465. BENJAMIN[7] GLIDDEN (Joseph,[6] John,[5] Joseph,[4] Joseph,[3] Joseph,[2] Charles[1]) was born in Beverly, Mass., 25 Feb. 1839. He married (1) in Beverly, Mass., 26 Jan. 1871, Anna F. Stanley, daughter of William and Jane O. (Foster) Stanley. She was born in

Beverly, Mass. 28 July 1843; died in Medway, Mass. 5 June 1878. He married (2) in Medway, Mass. 27 Nov. 1884, SARAH J. (BOYD) TYLER, born in Medway about 1835, daughter of William and Eveline Boyd.

Child by first wife, born in Beverly, Mass.:

i. GEORGE AUSTIN, b. 22 Oct. 1873; m. in Salem, Mass. 15 Feb. 1898, Nellie Frances Lovett, dau. of George W. and Mary A. (Chamberlain) Lovett. She was b. in Beverly about 1874.

466. EZRA ANDERSON[7] GLIDDEN (Anderson,[6] John,[5] Joseph,[4] Joseph,[3] Joseph,[2] Charles[1]) was born in Beverly, Mass. 23 Mar. 1829; died in Beverly, 1 Apr. 1872, aged 43. He married in Newburyport, Mass., 23 Sept. 1851, LUCY PREBBLE of South Windsor, Me. He then resided in Amesbury, Mass. She married (2) in Beverly, Mass., 19 Mar. 1877, ASAHEL S. BROWN, son of Horace P. and Laura Brown and was his second wife.

Child, born in Salisbury, Mass.:

i. LUCY E.,[8] b. 31 Aug. 1852; m. in Beverly, Mass. 4 Nov. 1869, George K. Clark, son of George and Mary O. (Larcum) Clark of Beverly, Mass. He was b. in Beverly about 1852.

467. GEORGE ATKINSON[7] GLIDDEN (John Lawrence,[6] Elias,[5] John,[4] Nathaniel,[3] John,[2] Charles[1]) was born in Meredith Center, 26 June 1854. He married (1) in Concord, 20 Apr. 1881, CARRIE JULIA PLASTRIDGE, born in Concord, 1 May 1863 or 23 Oct. 1864. He married (2) in Meredith, 7 Feb. 1903, ELIZABETH GROVES who was born in London, England, 31 Oct. 1863. They reside in Meredith, Route No. 2.

Child, born in Concord:

i. JOHN MARTIN,[8] b. 9 Dec. 1882; m. in Laconia, 29 Aug. 1906, Annie Blanche Shafner, b. in Bridgewater, N. S. 13 Sept. 1885, dau. of Ferdinand and Zelia Shafner. Their daughter *Blanche Loretta* was b. in Winthrop, Mass. 21 Apr. 1912. They reside at 31 Dartmouth street, Arlington, Mass.

EIGHTH GENERATION

468. CHARLES S.[8] GLIDDEN (Obed,[7] Tobias,[6] Nathaniel,[5] Tobias,[4] Joseph,[3] Capt. Richard,[2] Charles[1]) was born in Nantucket, Mass., 22 Dec. 1841; married there, 20 Apr. 1863, CATHERINE C. BLESSINGTON, daughter of James and Judith Blessington. She was born in Ireland, about 1842.

Children, born in Nantucket, Mass.:

i. CHARLES C.,[9] b. about 1868; d. at Nantucket, Mass. 18 Nov. 1877, a. 9 y.
ii. MARY J., b. about 1870; m. in Boston, 9 Nov. 1893, James J. Grant, son of Owen and Mary Grant, b. in Ireland.
iii. JAMES, b. 9 Nov. 1873.
iv. REUBEN S., b. 7 Apr. 1880.
v. WALTER DAVIS, b. 25 July 1883.

469. OSMOND NATHANIEL[8] GLIDDEN (Nathaniel Bradley,[7] Nathaniel,[6] Nathaniel,[5] Tobias,[4] Joseph,[3] Capt. Richard,[2] Charles[1]) was born in Damariscotta, Me. 1 Dec. 1860; died in Cambridge, Mass. 10 July 1920. He married in Boston, Mass. 12 Dec. 1884, MARY ANNETTE (NETTIE) WOODMAN, daughter of John Q. and Lydia B. Woodman. She was born in Etna, Me. about 1861.

Children, born in Cambridge, Mass.:

i. WALDO OSMOND,[9] b. 23 Dec. 1885; d. 24 Feb. 1908.
ii. MILDRED WOODMAN, b. 3 Aug. 1890; m. 14 Dec. 1921, John E. Ruggles. Their daughter, *Mary Annette Ruggles*, b. 16 Oct. 1922. They reside at 1 Allston Court, Cambridge, Mass.

470. GEORGE NELSON[8] GLIDDEN (Nelson Cutler,[7] Nathaniel,[6] Nathaniel,[5] Tobias,[4] Joseph,[3] Capt. Richard,[2] Charles[1]) was born in Nobleboro, Me. 29 Dec. 1860; died in Newcastle, Me. 29 Feb. 1920. He married ROSE E. LOTHROP, daughter of John and Ursillah (Davis) Lothrop. She was born in Rockland, Me. 10 Apr. 1864 and is now living.

Children, born in Rockland, Me.:

i. ADA MAE,[9] b. 23 Oct. 1889; d. 2 Jan. 1902.
ii. GLADYS URSILLAH, b. 22 Aug. 1891; d. 4 Dec. 1923. She m. Thurlow Hussey of Damariscotta, Me. Children, first two born in Newcastle, last three in Damariscotta, Me.: (1) *Adelyn Glidden Hussey*, b. 26 Sept. 1914. (2) *Edwina Nelson Hussey*, b. 28 Dec. 1915. (3) *Dwight Thurlowe Hussey*, b. 30 June 1917. (4) *George Glidden Hussey*, b. 10 Feb. 1919. (5) *Monroe Hitchcock Hussey*, b. 22 Dec. 1920.

iii. HAROLD OTTO, b. 9 May 1893; d. 25 June 1893.
iv. JOHN NELSON, b. 8 May 1894; m. Alison Trask, dau. of Adoniram S. and Alison (Austin) Trask b. in Nobleboro, Me. 20 July 1895. Children born in Newcastle, Me.: (1) *John Nelson*, b. 17 July 1918. (2) *Bentley Lothrop*, b. 26 Nov. 1920. They reside in Damariscotta, Me.

471. SIDNEY J.[8] GLIDDEN (John,[7] John,[6] John,[5] Tobias,[4] Joseph,[3] Capt. Richard,[2] Charles[1]) was born 29 June 1837; died 25 June 1892. He married in Caldwell, Franklin Co., Ohio, 3 Nov. 1863, NANCY ELLEN MCKITRICK who was born 11 Oct. 1843. He enlisted in Civil War 7 Aug. 1862, aged 25 and was discharged 4 June 1863. (Hist. Noble Co., 254.)

Children, born in Ohio:

609. i. JOHN WILLIAM, b. 22 Sept. 1864.
ii. ANN ELIZA, b. 10 June 1866; m. Leonard Ogle of Dexter City, Ohio.
610. iii. HARTWELL PRESTON, b. 13 Dec. 1867.
iv. CLARENCE MILTON, b. 25 Aug. 1869; d. 10 Apr. 1899; unm.
v. FRANCES MATILDA, b. 1 Apr. 1872; m. Harley Russell.
vi. CHARLES ALLEN, b. 10 June 1874; d. 26 May 1900, unm.
611. vii. ORRIS C., b. 17 Apr. 1879.
viii. FREDERICK TAYLOR, b. 14 Nov. 1881; d. 7 Dec. 1897, unm.

472. ISAAC H.[8] GLIDDEN (John,[7] John,[6] John,[5] Tobias,[4] Joseph,[3] Capt. Richard,[2] Charles[1]) married MARY ANN CLARK. He enlisted as sergeant in Co. E, from Noble Co., Ohio, 10 Aug. 1862, aged 22. (Hist. Noble County, 253.)

Children:

612. i. MELVIN,[9] m. Hannah Jane Fogle.
613. ii. ALVIN, m. Edna Blake.
614. iii. ELVIN, m. Flora Donaldson.
iv. ADDIE, m. George Archer.
v. MASON, m. Jennie Rowland, large family.
vi. THOMAS, m. Molly Sullivan; nine children.
vii. CLARA, m. Clarence Murry.
viii. WALTER, m. Edna Ayers.

473. FRANK[8] GLIDDEN (John,[7] John,[6] John,[5] Tobias,[4] Joseph,[3] Capt. Richard,[2] Charles[1]) married SIRA MURDOCK.

Children:

i. SAMUEL C.,[9] m. Alma Granstaff.
ii. WILLIAM, unm.
iii. MATTIE, m. Jacob Wells.
iv. EDWARD, m. Ida Gandaker.
v. MAY, unm.

Mrs. Helen Wattles (Glidden) Tombs

474. RALPH[8] GLIDDEN (Clark Crawford,[7] William,[6] John,[5] Tobias,[4] Joseph,[3] Capt. Richard,[2] Charles[1]) was born in Mercer County, Ill. 28 July 1867; married at Hubbard, Iowa, 27 Dec. 1891, IDA MAE SHELDON, daughter of George W. and Savilla (Lohr) Sheldon. She was born in Point Pleasant, Iowa, 31 July 1870. He is engaged in real estate and resides at 1169 Lafayette Street, Denver, Colo.

Children, born at Hubbard, Iowa:

i. BLANCHE MAE,[9] b. 28 Jan. 1894, m. —— Gordon.
ii. ROY R., b. 5 July 1896.
iii. BESSIE DARLENE, b. 12 Dec. 1899; m. —— Miller.
iv. LESTER GLENN, b. 25 Feb. 1902.
v. CECIL CLARKE, b. 25 Feb. 1909, in Iowa Falls, Iowa.

475. WALTER SEWARD[8] GLIDDEN (Walter Scott,[7] Edward H.,[6] William,[5] Tobias,[4] Joseph,[3] Capt. Richard,[2] Charles[1]) was born in Boston, Mass. 12 June 1874. He married in Malden, Mass. 7 Oct. 1896, MAUDE WEEKS, born in Boston 5 Sept. 1869, the daughter of Alexander B. and Myra (Woodward) Weeks.

Mr. Glidden graduated from Bowdoin College in 1902 with the degree A.B.; took A.M. degree in 1903; read law and was admitted to the bar in 1904; in Honolulu, H. I. 1904–5. Lawyer in Bath, Me. 1904 to date, with office at 13 Centre St., Bath, Me.

Child, born in Bath, Me.:

i. ROBERT K.,[9] b. and d. 16 June 1902.

476. ROBERT GRINNELL[8] GLIDDEN (Capt. Samuel G.,[7] Col. John,[6] Joseph,[5] Joseph,[4] Joseph,[3] Capt. Richard,[2] Charles[1]) was born at Brooklyn, N. Y. 8 Apr. 1853; died in Sewaren, N. J. 1 May 1918. He married at Brooklyn, N. Y. 2 June 1880, SARA LUCILLE SLOAT, daughter of Ferdinand and Catherine Sloat. She was born in Brooklyn, N. Y. 19 June 1851. Mrs. Glidden now lives in Brooklyn, N. Y.

Child, born in Brooklyn, N. Y.:

i. KATHERINE LUCILLE,[9] b. 25 May 1891; m. in Brooklyn, Nov. 1918, Capt. Grafton Sherwood Kennedy of Dayton, Ohio. He is Capt. in the U. S. service at Aberdeen, Md. Daughters: (1) *Katherine Louise Kennedy* and (2) *Lucille Kennedy*.

477. HELEN WATTLES[8] GLIDDEN (Capt. Samuel G.,[7] Col. John,[6] Joseph,[5] Joseph,[4] Joseph,[3] Capt. Richard,[2] Charles[1]) was born in Brooklyn, N. Y., 2 July 1856. She married (1) in Brooklyn, N. Y., 3 Oct. 1894, FREDERIC FIRMIN GRANT, son of Philander S. and Caroline R. Grant. He was born in Hobart, N. Y., 18 June 1837; died in Sewaren, N. J., 26 July 1915. No children. He was a banker. She married (2) in New York, N. Y., 18 Jan. 1918, WILLIAM HENRY

TOMBS who was born in Rahway, N. J. They reside in Cliff Road, Sewaren, N. J.

Mrs. Tombs is Vice Regent of the Janet Gage Chapter, D. A. R. of Woodbridge, N. J. She is State Chairman D. A. R. Work among the women immigrants to New Jersey, member of the N. J. Historical Society, member of Monmouth County Historical Society, member of the George Washington Sulgrave Institution and of the Revolutionary Memorial Society of New Jersey.

478. GEORGE BAILEY[8] GLIDDEN (John A.,[7] Col. John,[6] Joseph,[5] Joseph,[4] Joseph,[3] Capt. Richard,[2] Charles[1]) was born in Boston, Mass., 2 Sept. 1860. He married in Boston, 9 Oct. 1884, MARY P. SCUDDER, daughter of James D. and Gertrude M. Scudder. She was born in Dorchester, Mass. about 1865.

Children, born in Hingham, Mass.:

i. JAMES HAROLD,[9] b. 18 Sept. 1885.
ii. SON, b. 24 Dec. 1887.
iii. GERTRUDE, b. 6 Oct. 1894.

479. EDWARD HUGHES[8] GLIDDEN (William P. H.,[7] Joseph,[6] Joseph,[5] Joseph,[4] Joseph,[3] Capt. Richard,[2] Charles[1]) was born in Cleveland, Ohio, 15 Apr. 1873; died in Baltimore, Md., 2 May 1924. He married in 1899, PAULINE BOUCHER, daughter of William and Frances Boucher. She was born in Baltimore, Md. 7 Jan. 1878, and survives her husband.

Mr. Glidden was one of the leading architects in Baltimore. He was a pioneer in designing large apartment houses there. He designed the Baltimore Municipal Hospital for communicable diseases, completed in 1924, and said to be the most complete hospital of its kind in this country.

Children, born in Baltimore, Md.:

i. EDWARD HUGHES JR.,[9] b. 27 Mar. 1901; studied at University of Pennsylvania; architect, 1210 American Bldg., Baltimore, Md.
ii. PAULINE, b. 1 Feb. 1903.
iii. MIRIAM, b. 16 Feb. 1904.

480. ANDREW JACKSON[8] GLIDDEN (David Stevens,[7] James,[6] Samuel,[5] William,[4] Joseph,[3] Capt. Richard,[2] Charles[1]) was born in Durham, 19 Jan. 1852. He married (1) in New Market, 6 Sept. 1879, MARY JANE CHAPMAN, daughter of Stephen and Ann (Coffin) Chapman of New Market. She was born about 1853. She died at Durham, 21 May 1888, aged 36 y. 1 m. He married (2) ALMA TROUTIE and they reside in Durham.

Children by first wife, born in New Market:

i. EDGAR HARRISON,[9] b. 1 Apr. 1882; m. 14 Dec. 1904, Grace Belle Dana of Claremont, b. 29 Aug. 1884. Children: (1) *Lauris*

Dana, b. 6 Oct. 1905. (2) *Howard Edgar*, b. 31 Jan. 1917. They reside in Barre, Mass.

ii. Blanche Mae, b. 25 June 1885; m. at Moultonborough, 11 May 1906, Harry Watson Haines, who was b. in New Market, 11 May 1877. They reside in Oneco, Fla. Children: (1) *Geraldine Mae Haines*, b. in Moultonborough, 29 Sept. 1908. (2) *Agatha Jessie Haines*, b. in Danbury, 30 Aug. 1910. (3) *William Albert Haines*, b. Danbury, 30 Apr. 1912.

iii. Dana, b. 26 May 1887; d. 17 June 1888.

481. DAVID STEVENS[8] GLIDDEN (David Stevens,[7] James,[6] Samuel,[5] William,[4] Joseph,[3] Capt. Richard,[2] Charles[1]) was born in Durham, 18 Feb. 1860; died in May 1921. He married (1) in Durham, 23 Aug. 1884, Mary J. York of Lee, daughter of Israel York. She was born about 1865; died in Bradford, Mass. 19 Sept. 1892, aged 27 y. 13 d. He married (2) Bridget Connolly, daughter of Patrick and Mary (Delany) Connolly, born in Ireland, 1 Dec. 1876.

Children by first wife, born in Durham:

i. Maude Emma,[9] b. 28 June 1886; m. 1 Feb. 1913, Robert E. Forrest of Oxford, Mass. b. there 25 Nov. 1882.

ii. Eva May, d. 26 Mar. 1890, a. 9 d.

Children by second wife, born in Salem, Mass.:

iii. Ralph, b. 24 Feb. 1904.

iv. Clarence, b. 3 Feb. 1910.

v. David, b. 13 Nov. 1913.

vi. Eleanor, b. 5 Dec. 1917.

482. GUY ALBERT[8] GLIDDEN (Howard Malcolm,[7] Dea. Guy,[6] Samuel,[5] William,[4] Joseph,[3] Capt. Richard,[2] Charles[1]) was born at Wadley's Falls, 18 Jan. 1868; died in Manchester, 12 Sept. 1917. He married at Derry, 30 Mar. 1895, Alice C. Learnard, daughter of Arthur Tappan and Jennie D. (Griffin) Learnard of Derry. She was born in Chester, about 1866 and died in Derry, 12 Oct. 1922.

No children.

483. ARTHUR BOYNTON[8] GLIDDEN (John Murray,[7] Capt. William Taylor,[6] John,[5] Zebulon,[4] Joseph,[3] Capt. Richard,[2] Charles[1]) was born in Boston, Mass. 14 June 1885; attended Bowdoin College and the Lawrence Scientific School of Harvard. He married, 25 Jan. 1913, Margaret Schuyler Townsend of New York, born in Bellows Falls, Vt., 19 July 1890. He was commissioned 1st Lieut. Cavalry, 2 May 1917; served in Officers' Training Camp, Plattsburg, N. Y.; promoted Captain, 15 Aug. 1917; assigned to 151st Depot Brigade at Camp Devens, 29 Aug. 1917; transferred to Ft. Ethan Allen, Vt., 22 Feb. 1918; discharged 11 Dec. 1918. They reside in Dover, Mass.

Children:

i. ARTHUR BOYNTON JR.,[9] b. in Boston, Mass. 22 May 1918.
ii. STEPHEN VAN RENSSELAER, b. in Dover, Mass. 15 Jan. 1920.
iii. WILLIAM TOWNSEND, b. in Boston, 17 March 1922.

484. NATHANIEL FRANK[8] GLIDDEN (Nathaniel Franklin,[7] Daniel Franklin,[6] Mark,[5] Zebulon,[4] Joseph,[3] Capt. Richard,[2] Charles[1]) was born in Medfield, Mass. 4 Dec. 1879. He graduated from Harvard in 1903. He married in Yonkers, N. Y. 17 Jan. 1903, FLORENCE TOWER CHENEY, born in Cambridge, Mass. 15 Feb. 1881. He is a banker and broker and resides at 91 Chestnut Street, Englewood, N. J. His firm is Glidden, Davidge & Co., 20 Broad St., New York, N. Y.

Children:

i. ELIZABETH,[9] b. 21 July 1905.
ii. ARTHUR LELAND, b. 12 Feb. 1907.
iii. NATHANIEL FRANK, b. 14 Oct. 1909.
iv. GERMAIN GREEN, b. 5 Dec. 1913.
v. JOHN HUTCHINS, b. 22 Apr. 1918.

485. WILLIS BRUCE[8] GLIDDEN (John Jefferson,[7] Jefferson Wadleigh,[6] Charles,[5] Lt. Charles,[4] Joseph,[3] Capt. Richard,[2] Charles[1]) was born in Portsmouth, Ohio, 8 Mar. 1869; died at St. Elizabeth's Hospital, Washington, D. C., 1 Feb. 1922. He married (1) ELIZABETH MARIE COX, born in Omaha, Nebr. 31 Oct. 1868, the daughter of Charles William and Ermina Almeda (Kellogg) Cox. He married (2) a woman whose name is unknown and (3) GERTRUDE THOMPSON who survived him and now resides in Los Angeles, California. He was a brilliant lawyer and was reputed to be the best mining lawyer in Colorado.

Child by first wife, born in Cripple Creek, Colo.:

i. DOROTHY,[9] b. 25 Jan. 1896; m. John Hiram Gallup, son of John Clarke and Mary (Sinsabaugh) Gallup. He was b. in Denver, Colo. 13 Dec. 1886, and d. in Rawlins, Wyo. 7 Feb. 1920. Children: (1) *John Hiram Gallup Jr.*, b. 3 Feb. 1916. (2) *Richard Glidden Gallup*, b. 24 Aug. 1920. Mrs. Gallup resides 1106 Penn Street, Denver, Colo.

486. ANNA ELIZA[8] GLIDDEN (Benjamin,[7] Benjamin T.,[6] Joseph,[5] John,[4] Charles,[3] Capt. Richard,[2] Charles[1]) was born in Friendsville, Pa. 11 June 1843; died in Warren, Pa. 7 June 1896. She married in Montrose, Pa. 30 Aug. 1862, FRANCIS ELLIOTT FOSTER who was born in Apalachon, Susquehannah Co., Pa. 2 June 1842. He resides at 320 Colorado Place, Long Beach, Calif.

Children:

i. MINNETTE[9] FOSTER, b. in Friendsville, Pa. 8 Nov. 1863; d. there 6 Jan. 1864.

ii. Amelia Foster, b. in Franklin, Pa. 18 June 1866.
iii. Emma Foster, b. in Cincinnati, Ohio, 1 Dec. 1867; d. there 29 Sept. 1868.
iv. Burghardt Foster, b. in Cincinnati, 22 July 1869; d. there 5 Nov. 1870.
v. Louise Foster, b. in Cincinnati, 5 May 1871; d. there 21 Oct. 1872.
vi. Glidden Foster, b. in Cincinnati, 19 May 1873; d. there 5 Nov. 1883.
vii. Anna Elfrida Foster, b. in Cincinnati, 10 May 1875; m. in Baltimore, Md. 22 June 1921, George Washington Woodruff, attorney-general of Pennsylvania, her cousin.
viii. Gertrude Foster, b. in Cincinnati, 8 Aug. 1877; m. 21 Feb. 1901, Tracy Marion Greenlund of Warren, Pa. He was b. there 27 Sept. 1874.
ix. Helen Marion Foster, b. in Cincinnati, 18 Mar. 1879; d. 25 Dec. 1880.
x. Cornelia Foster, b. in Cincinnati, 25 Dec. 1880; d. 24 Jan. 1881.

487. BENJAMIN TRUE[8] GLIDDEN (Benjamin,[7] Benjamin True,[6] Joseph,[5] John,[4] Charles,[3] Capt. Richard,[2] Charles[1]) was born in Friendsville, Susquehannah Co., Pa. 23 July 1848; died in Susquehannah, Pa. 9 Mar. 1919. He married in Forest Lake, Pa. June 1872, Henrietta Lucina Wright, daughter of Chester and Julia A. Wright. She was born in Forest Lake, Pa. 1 June 1853, and is now (1924) living.

Children, born in Pa.:

615. i. Chester Wright,[9] b. 6 Nov. 1873.
ii. Charles Frederick, b. 1875; d. in infancy.
616. iii. Harry Benjamin, b. 23 Dec. 1878.
iv. Selden Mott, b. 21 Mar. 1883; m. about 1907, Mabel Newsbigh of Wilkes-Barre, Pa. No children.

488. SOPHIA EVA[8] GLIDDEN (Benjamin,[7] Benjamin True,[6] Joseph,[5] John,[4] Charles,[3] Capt. Richard,[2] Charles[1]) was born in Friendsville, Pa. 26 Apr. 1853 (?); died in Allentown, Pa. Dec. 1915. She married about 1873, George Philip Hastings, born in Flint, Mich. about 1846; died in Friendsville, Pa. 10 Feb. 1884. They resided in Little Meadows, Pa. and Culver, Kan.

Children, first two born in Little Meadows, Pa., last two in Culver, Kan.:

i. Alice Olivia[9] Hastings, b. 25 July 1874; d. 26 Sept. 1906.
ii. Jessie May Hastings, b. 6 Aug. 1876; living 1924.
iii. George Henry Hastings, b. 7 Oct. 1878; living 1924.
iv. Wilmot Glidden Hastings, b. 11 Feb. 1880; m. 5 Nov. 1913, Marion Kathleen McVey, dau. of Mathew Ross and Mary Lucy (Morse) McVey. She was b. in Geneva, N. Y. 25 Jan. 1884. They reside in Tempo Bldg. No. 5, Washington, D. C.

489. WILMOT W.[8] GLIDDEN (Benjamin,[7] Benjamin True,[6] Joseph,[5] John,[4] Charles,[3] Capt. Richard,[2] Charles[1]) was born in Friendsville, Pa., 1 Mar. 1859. He married in Cincinnati, Ohio, 24 Mar. 1886, ANNIE ELIZABETH CLIFTON, daughter of Thomas and Elizabeth (Evans) Clifton. She was born in Cincinnati, Ohio, 7 Oct. 1864. Her parents Thomas Clifton and Elizabeth Evans were married at Newport, Ky., 10 May 1862. They reside at 932 North Boulevard, Oak Park, Ill. Mr. Glidden has no middle name.

Children, first four born in Cincinnati, Ohio, fifth in Chicago, Ill. sixth and seventh in Morgan Park, Ill. and last in Oak Park, Ill.:

i. LOTTIE ELIZABETH,[9] b. 7 May 1887.
ii. HELEN LOUISE, b. 21 June 1889.
iii. BENJAMIN WILMOT, b. 27 Feb. 1891; enlisted in the World War 7 July 1917; overseas from 24 Sept. 1917 to 7 Jan. 1919, on the U. S. S. Melville and the U. S. S. Sampson. He m. in Oak Park, Ill., 28 Aug. 1920, Leila Wood Ruggles, dau. of Dr. William L. and Harriet (Wood) Ruggles. Children, born in Oak Park, Ill.: (1) *Benjamin Wilmot*, b. 22 May 1921. (2) *Harriet Ann*, b. 27 Nov. 1922. (3) *Doris Virginia*, b. 8 Sept. 1924.
iv. CHARLES CLIFTON, b. 28 Feb. 1894; enlisted as 1st sergt. Aero-squadron, 5 Dec. 1917; served overseas from 26 Feb. 1918 to 16 May 1919 in England and France. He married in Oak Park, Ill. 15 Sept. 1920, Dorothy Kraybill Taylor, dau. of Joseph Wesley and Grace (Kraybill) Taylor. Children born in Oak Park, Ill.: (1) *Marjory Grace*, b. 9 May 1922. (2) *Janet Elizabeth*, b. 20 June 1923.
v. EMMA LUCINDA, b. 23 Feb. 1896.
vi. ARCHER EVANS, b. 12 Jan. 1898; d. in Oak Park, Ill., 29 Feb. 1904.
vii. PERCY STEPHENS, b. 10 Aug. 1901; m. in Chicago, Ill., 16 Aug. 1924, Lela Edith Evans, dau. of Evan John and Lela (Singer) Evans. Her parents were m. in Morris, Ill. 23 Oct. 1884.
viii. RUTH JOY, b. 31 Dec. 1907.

490. FRANK WILEY[8] GLIDDEN (David Wiley,[8] Benjamin True,[6] Joseph,[5] John,[4] Charles,[3] Capt. Richard,[2] Charles[1]) was born in Forest Lake, Pa. 12 May 1865; died in New York City, 5 July 1916. He married 23 Mar. 1890, BELL MORRISON.

Children:

i. HAZEL EVA,[9] b. 31 Jan. 1891; m. 12 July 1914, Wilmot David Cloos. Their child *Margaret Cloos*, b. 5 Oct. 1917.
ii. DAVID WILEY, b. 22 Mar. 1892.
iii. ROBERT H., b. 14 May 1894.
iv. MARGARET JANE, b. 26 Feb. 1899; m. 29 Nov. 1922, Herbert McNerrey.
v. BENJAMIN JOHN (twin), b. 26 Feb. 1899; m. 27 May 1922, Marion Mills. Their son *Benjamin John*, b. 3 May 1923.

491. STANLEY TURRELL[8] GLIDDEN (David Wiley,[7] Benjamin True,[6] Joseph,[5] John,[4] Charles,[3] Capt. Richard,[2] Charles[1]) was

born in Montrose, Pa. 11 Jan. 1874. He married (1) 5 Nov. 1895, JENNIE SMALLCOMB. She died 13 Sept. 1899. He married (2) 1 July 1910, JANET LINDSAY. She died 8 Nov. 1921. He married (3) 14 June 1922, MARY EVANS.

Child by first wife:

i. RUSSELL S.,[9] b. 15 Sept. 1896; d. 1 July 1898.

Children by second wife:

ii. JEAN LINDSAY, b. 16 Mar. 1914.
iii. CATHRINE LUCRETIA, b. 14 Sept. 1918.
iv. JAMES LINDSAY, b. 8 Sept. 1920.

Child by third wife:

v. THOMAS EVANS, b. 18 Feb. 1924.

492. JOHN R.[8] GLIDDEN (Nathan C.,[7] James,[6] Joseph,[5] John,[4] Charles[3], Capt. Richard,[2] Charles[1]) was born at Marathon, N. Y. 28 July 1858. He married.

Children, born at Ames, Iowa:

i. FAY C.,[9] b. 28 Aug. 1884.
ii. EDITH E., b. 7 Oct. 1887.
iii. WARREN C., b. 18 Nov. 1891.

493. HENRY CHASE[8] GLIDDEN (Haven,[7] Jeremiah,[6] John,[5] John,[4] Charles,[3] Capt. Richard,[2] Charles[1]) was born at Bethel, Me. in 1834; died at Presque Isle, Me. in Mar. 1906. He married (1) NANCY S. HIGGINS who was born at Yarmouth, Me. 29 Sept. 1845; died at Presque Isle, Me. 18 May 1891. He married (2) THERESA WELCH of Gardiner, Me. She married (2) Cecil Pulsifer and was residing in Mapleton, Me. about 1912.

Children by first wife, born in Aroostook Co., Me.:

i. OREN ALLELAND,[8] b. 29 Sept. 1861; resides near Presque Isle, Me.
ii. HENRY RODOLPH, b. 2 Apr. 1863; resides in Tacoma, Wash.
iii. ALDEN, b. 1865; resides in Skowhegan, Me.
iv. WILLIAM, b. Oct. 1867; resides in Presque Isle, Me.
v. CHARLES, b. 1872; resides in Tacoma, Wash.
vi. RUTH, m. Robert Burton of Linneus, Me.
vii. OLIVE.

494. CAPT. ALBERT PRINCE[8] SPAULDING (Clarissa Folsom,[7] John,[6] John,[5] John,[4] Charles,[3] Capt. Richard,[2] Charles[1]) was born 14 Dec. 1839; died in Seattle, Wash. 4 Aug. 1917. He married 11 Aug. 1868, MARY ELIZA FIELD, daughter of David and Caroline (Grant) Field. She was born 6 Apr. 1849 and resides in Seattle, Washington.

His certified war record in "Soldiers and Sailors Historical and Benevolent Society" is as follows: —

"He enlisted from Stetson, Me., 13 Oct. 1863 as a private in Joel W. Cloudman's Co. D, First D. C. Cavalry Volunteers, Col. LaFayette C. Baker commanding. In Aug. 1864, it was consolidated with the First Maine Cavalry and became a part of the Army of the Potomac. It took part in as many as twenty battles in the campaign that led to Richmond and was present at Lee's surrender. He was made sergeant, then 21 July 1864, commissioned 2nd Lieutenant and was constantly present with his command in all engagements of the regiment, a loyal gallant leader."

In civil life he followed the sea. He rose from cabin boy to Captain of sea going merchant vessels. In after years he was portwarden for the port of Seattle. He was a thirty-second degree Mason, and a Republican. (See "Intimate Memories," p. 16.)

Children:

i. GEORGE COLONEL[9] SPAULDING, b. 9 Mar. 1870; m. 6 Sept. 1894, Dora Louise Adair, b. 22 Sept. 1872. They reside at 2220 Queen Anne Ave., Seattle, Wash. He served as Ensign in the U. S. Naval Reserves of the "World War" for a period of seventeen months at the head of the Naval Intelligence office at Portland, Oreg. In civil life, he follows the sea. Children: (1) *Florence Louise Spaulding*, b. 10 June 1898; m. 29 July 1923, Carl John Nordstrom. One son: (*a*) *Carl John Nordstrom Jr.* (2) *George Adair Spaulding*, b. 25 Jan. 1900. (3) *Philip Field Spaulding*, b. 27 Nov. 1914.

ii. LIZZIE Z. SPAULDING, b. at sea 3 Mar. 1876; d. 1 Sept. 1877.

iii. MARY LOUISE SPAULDING, b. 28 Oct. 1878; m. 14 July 1920, Charles David Gail. Residence 12th Observation Squadron, Fort Bliss, Texas.

iv. ABIGAIL CAROLINE SPAULDING, b. 22 Oct. 1883; m. (1) 21 Oct. 1902, J. B. Bush; m. (2) 25 Feb. 1914, Thomas Arthur White. Residence 261 Castlereagh St., Sydney, Australia. Son: *Robert Spaulding White*, b. 5 Dec. 1905, of the first marriage, and took the name of the second father.

v. ALBERT PRINCE SPAULDING JR. b. 29 Oct. 1889; m. 4 Feb. 1911 Mabelle K. Graham, b. 7 Jan. 1890. Residence 5223 Catherine St., Philadelphia. Albert Prince Spaulding Jr. served as Lieut. Commander in the U. S. Naval Reserves of the "World War" for a period of six months. In civil life he follows the sea. Son: *William Graham Spaulding*, b. 16 Nov. 1914.

495. EMLEN HARDER[8] GLIDDEN (Calvin Selden,[7] John,[6] John,[5] John,[4] Charles,[3] Capt. Richard,[2] Charles[1]) was born at St. Albans, Me. 15 Nov. 1847; and died 23 Sept. 1894, from injuries received in a tornado at Spring Valley, Minn. She married 25 Mar. 1869, at Burr Oak, Iowa, WILLIAM HALSEY BOVEE. He was born at Ft. Edward, N. Y. 19 June 1842, the son of Joseph and Lucinda (Cressey) Bovee, and died 21 Aug. 1908. She was educated at Fayette Academy, Fayette, Iowa, and was a member of the Congregational Church.

Children, born at Spring Valley, Minn.:

i. HARRY[9] BOVEE, b. Jan. 1871; died when about nine months old.
ii. CALVIN BOVEE, b. Aug. 1874; died Oct. 1874.
iii. LUCIA MARYETTE BOVEE, b. 6 Aug. 1880. She is a graduate of St. Joseph's Hospital, St. Paul, Minn. and for several years has been superintendent of a hospital in Sheldon, Iowa.

496. NANCY STEWART[8] GLIDDEN (Calvin Selden,[7] John,[6] John,[5] John,[4] Charles,[3] Capt. Richard,[2] Charles[1]) was born at St. Albans, Me. 3 June 1851; married 16 Nov. 1869, WARREN F. COLEGROVE.

She was graduated from Winona, Minn., Teachers College and taught in Sparta, Wisc., Chatfield and St. Charles, Minn., then for many years she was connected with the schools of Minneapolis in a supervisory capacity. She now lives on Vashon Island, in Puget Sound near Seattle, Wash. She is a woman with broad interests, is acquainted with many books, and has a gift for hospitality. After the death of the parents, her influence helped to inspire in the younger children ambition to gain education and to reach after the higher things of life.

One son:

i. CLARE SELDEN[9] COLEGROVE, b. in Augusta, Wisc. 3 Mar. 1871. He m. 7 May 1910, at Seattle, Wash., Blanche May Wingate, daughter of Hiram and Julia (Spears) Wingate. She was b. 2 Feb. 1881. He was educated in the Minneapolis public schools and Macalister College, St. Paul, Minn., votes the Republican ticket and is a successful business man in Seattle, with a lively interest in the welfare of his own city. His address is 211 Pike St., Seattle, Wash.

497. CALVIN SELDEN[8] GLIDDEN JR. (Calvin Selden,[7] John,[6] John,[5] John,[4] Charles,[3] Capt. Richard,[2] Charles[1]) was born at St. Albans, Me. 24 Oct. 1852; died 16 Jan. 1879 at Burr Oak, Ia., from burns received in the burning of his home. He married at Burr Oak, ADALIZA SYMMS, daughter of Richard and Adaliza Symms. She was born at Odelltown, Ontario, 12 Apr. 1853, and died at Moorhead, Minn. 4 Dec. 1892.

One son:

i. KELSEY LUFKIN 2ND,[9] b. 19 Aug. 1875, at Burr Oak, Iowa; m. 2 Aug. 1900, Mrs. Nora (Chapel) Williams, daughter of Stephen and Olive (Brown) Chapel. Present address is 1932 Beard Ave., So. Minneapolis, Minn. and Wimbledon, No. Dak.

498. MARK ERNEST[8] GLIDDEN (Calvin Selden,[7] John,[6] John,[5] John,[4] Charles,[3] Capt. Richard,[2] Charles[1]) was born at St. Albans, Me. 8 Dec. 1859; married 15 Oct. 1896 at Des Moines, Ia.,

Mrs. Ivy Charity (Camp) Duffield. She was born in 1855 in Illinois, daughter of Rev. Thomas and Charity (Neal) Camp.

He graduated from Winona, Minnesota, high school and from Williams College, 1885, a famous class; studied law and was admitted to the bar of Iowa at Des Moines in 1888. He practiced law there till 1899, then moved to Wichita, and later to Goodland, Kansas, where he now resides.

His wife is a granddaughter through her mother of Dr. John Neal, once widely known through Tennessee, Georgia and Alabama, and niece of Dr. John Neal Jr. who was a member of the first Kansas legislature and at one time consul to Jamaica under President Lincoln. Upon his death, Mrs. Glidden's brother succeeded him. Her father was a Baptist minister. By a former marriage, 7 June 1877, to M. J. Duffield, she had two children:

i. Ethel Ivy Duffield, b. 28 June 1878; m. about 1899, Dr. Earnest B. Purcell.

ii. Grace Duffield, b. 10 March 1883; m. 26 Nov. 1905, Kenneth David Steere, a graduate of Northwestern University, Chicago, Ill.

499. DRUSILLA AUGUSTA[8] DAVIS (Elizabeth Frances,[7] John,[6] John,[5] John,[4] Charles,[3] Capt. Richard,[2] Charles[1]) was born 5 Jan. 1846; married at Presque Isle, Me. 12 Nov. 1865, Hiram Hamm Outhouse, son of John and Emeline (Hamm) Outhouse. He was born 21 July 1843 and died 21 July 1919. She now lives at Houlton, Maine.

Children, all but second born at Presque Isle:

i. Blake Hamm Outhouse,[9] b. 10 Feb. 1867; d. 7 Sept. 1917 in California. He m. 10 Mar. 1888, Elmyra Brown of Washburn, Me. who now lives in California. Children: (1) *Raymond Lamont Outhouse*, b. 2 Sept. 1890. (2) *Vere Leroy Outhouse*, b. 24 Jan. 1892. (3) *Chester Brown Outhouse*, b. 4 July 1894. (4) *William Elwell Outhouse*, b. 15 Mar. 1897. (5) *Nile Outhouse*, b. 12 Oct. 1900. (6) *Emma Drusilla Outhouse*, b. 4 June 1903. (7) *Donald Outhouse*, b. 4 Aug. 1905.

ii. Elwell Nicolas Outhouse, b. 22 Feb. 1870, at Easton, Me.; m. 2 July 1913, Hattie Ella Davis of Hersey, Me.

iii. Ruby Emily Outhouse, b. 8 Aug. 1873; d. 16 Jan. 1882.

iv. Elizabeth Emeline Outhouse, b. 12 Nov. 1876; d. 15 Jan. 1882.

v. Ethel Frances Outhouse, b. 14 Oct. 1880; d. 18 Jan. 1882.

vi. Alta Laura Outhouse, b. 6 Mar. 1883; m. 12 Mar. 1903, James Good Bither of Linneus, Me. Children: (1) *Janice May Bither*, b. 17 Sept. 1904. (2) *Waldo James Bither*, b. 31 Oct. 1906. (3) *Emma Elizabeth Bither*, b. 16 Jan. 1911. (4) *Dorothy Blanche Bither*, b. 4 Feb. 1913. (5) *Merle Winfield Bither*, b. 25 Jan. 1917. (6) *Mildred Ruby Bither*, b. 5 May 1919.

vii. Winfield Scott Outhouse, b. 10 Feb. 1886; d. 5 Apr. 1907.

500. JOHN SELDEN[8] DAVIS (Elizabeth Frances,[7] John,[6] John,[5] John,[4] Charles,[3] Capt. Richard,[2] Charles[1]) was born 14 Aug. 1849; married 21 July 1875 in Brewer, Me., PHOEBE N. TWYNHAM, daughter of Hugh and Eliza (Dollard) Twynham. She was born about 1845, and died 16 Jan., 1922. He resides at Ellsworth, Me.

Children:

i. AGNES TWYNHAM[9] DAVIS, b. 13 May 1877 in Orono, Me., m. 14 Aug. 1897, Newell C. Tripp of Lamoine, Me. Children: (1) *Ruth Eliza Tripp*, b. 5 Dec. 1898; m. 24 Nov. 1918, A. L. Jackson. (2) *Mary Frances Tripp*, b. 6 Apr. 1900; m. 17 Apr. 1918, Winifred Chase who d. 15 Feb. 1920. Children: (*a*) *Newell Fred Chase*, (*b*) *Winnifred Ruth Chase*.

ii. NATHAN H. DAVIS, b. in Orono 16 Jan. 1879. He d. unmarried 17 Feb. 1920.

iii. FRED A. DAVIS, b. in Amherst, Me. 19 Nov. 1882; m. 22 Oct. 1908, Hannah Carlisle of Worcester, Mass. Resides in Portland, Me.

iv. LESLIE J. DAVIS, b. in Waltham, Me. 31 Dec. 1884; m. 10 Apr. 1911, Anna J. McLain of Pemaquid Beach. Resides in Portland, Maine. Child: *Lois Maxine Davis*, b. July 4, 1914.

501. CLARA ANNA[8] DAVIS (Elizabeth Frances,[7] John,[6] John,[5] John,[4] Charles,[3] Capt. Richard,[2] Charles[1]) was born 14 May 1855; married at Easton, Me. 14 Aug. 1887, GEORGE HENRY AKELEY who was born 2 Sept. 1828 and died 13 May 1905. She resides at Presque Isle, Me.

Children, born at Presque Isle, Me.:

i. CLINTON GRANVILLE[9] AKELEY, b. 27 Sept. 1888; m. 2 Mar. 1915 Minnie Delong, b. at Woodstock, 7 May 1895. Children: (1) *Harold William Akeley*, b. 26 Nov. 1917, and d. 23 Feb. 1918. (2) *Percy Levi Akeley*, b. 9 June 1920.

ii. BLANCHE LILLIAN AKELEY, b. 9 June 1891; m. 24 Sept. 1918 Selden Edwin Libbey, b. 28 July 1888. Children: (1) *George Akeley Libbey*, b. 15 Oct. 1919. (2) *Gladys Ernell Libbey*, b. 12 Jan. 1924.

502. EMILY ELLA[8] DAVIS (Elizabeth Frances,[7] John,[6] John,[5] John,[4] Charles,[3] Capt. Richard,[2] Charles[1]) was born 16 Jan. 1858; married at Presque Isle, Me. 30 Nov. 1876, CHARLES HATHAWAY THAYER, son of Stephen and Hannah (Blackwell) Thayer. He was born 12 Sept. 1850 and died 27 Feb. 1906. She resides at 211 High St., Pullman, Wash.

Children, all well educated and married to college men who with one exception are college graduates; incidentally, only one of the men smokes:

i. MARY MAUD[9] THAYER, b. 25 Dec. 1877; m. 30 Aug. 1900, Charles Watson Featherstone of Redwing, Minn., b. 6 Dec. 1876. They reside at Pullman, Wash. Children: (1) *Marion Feather-*

stone, b. 27 June 1901. (2) *Frances Featherstone*, b. 1 Dec. 1902. (3) *Charles Thayer Featherstone*, b. 21 Sept. 1907. (4) *William John Featherstone*, b. 5 Feb. 1913.

ii. MABEL GRACE THAYER, b. 27 Jan. 1880; m. 30 Nov. 1905, John Bruce Evans of Lewiston, Idaho, b. 3 Sept. 1876. Their address is Lewiston, Idaho. Children: (1) *Wilma Thayer Evans*, b. 31 Dec. 1906. (2) *Emily Joan Evans*, b. 13 July 1912. (3) *John Hamilton Evans*, b. 1 July 1918.

iii. EVA EDESSA THAYER, b. 7 Sept. 1882; m. 7 July 1904, Wm. Alden Wallis of Pullman, Wash., b. 14 Sept. 1881. They live at Lewiston, Idaho. Children: (1) *William Ralph Wallis*, b. 18 Mar. 1917. (2) *Alden Thayer Wallis*, b. 15 Dec. 1918.

iv. ELIZABETH GLIDDEN THAYER, b. 2 Mar. 1887; m. 16 Mar. 1910, Don Carlos Dow of Worthington, Minn., b. 26 Apr. 1879. Address is Pullman, Wash. When during the "World War" the selective draft went into effect, the Governor of Washington appointed Mr. Dow one of three as a local advisory board for Whitman Co. He gave gratuitously almost his entire time to this work. He was also a member of the organization known as "Four Minute Men" whose work was to promote patriotism and loyalty to government measures. Children: (1) *Wesley Carlos Dow*, b. 21 Nov. 1910. (2) *Vernon Thayer Dow*, b. 2 Feb. 1912. (3) *Glidden North Dow*, b. 8 May 1914. (4) *Winifred Elizabeth Dow*, b. 20 Mar. 1917. (5) *Delmer Whitman Dow*, b. 10 July 1923.

v. BLANCHE LEE THAYER, b. 11 Sept. 1889; m. 27 June 1911, Lieut. Col. Peter John Hennessey of the U. S. Army, b. in London, Eng. 23 Dec. 1878. Stationed (1925) at Fort Riley, Kansas. During the "World War," he was Colonel of Infantry, United States Army, and served three months overseas with the 88th Division. He is also a veteran of the Spanish Am. War, 1898, the Philippine Insurrection 1898–1901 and the Punitive expedition into Mexico 1916–17. Children: (1) *Margaret Thayer Hennessey*, b. 6 July 1912. (2) *Kathleen Hennessey*, b. 15 Feb. 1915. (3) *Peter John Hennessey Jr.*, b. 11 Feb. 1920. (4) *Phyllis Jeanne Hennessey* b. 3 Mar. 1925.

vi. FLORENCE EMILY THAYER, b. 15 Apr. 1893; m. 2 Oct. 1919 Robert Basil Swadener of Spokane, Wash., b. 13 Dec. 1881. They reside at 3707 N. Atlantic St., Spokane, Wash. Mr. Swadener enlisted in the fall of 1918 and went to the officers' training school at Camp Pike, Arkansas. He remained till the end of the war, which came shortly after. One daughter, *Emma Elizabeth Swadener*, b. 6 July 1920.

503. WILMA LOUISE[8] CROMETT (Emily French,[7] John,[6] John,[5] John,[4] Charles,[3] Capt. Richard,[2] Charles[1]) was born at Sebec, Me. 23 Nov. 1850; married at Burr Oak, Iowa, 23 Dec. 1868, WILLIAM WALLACE LYONS, son of David and Sarah (Wallace) Lyons. He was born 29 Oct. 1843 and died 20 Dec. 1924 at Eustis, Fla. She resides at Des Moines, Iowa, and De Land, Fla.

Before her marriage she was a teacher of piano, and for many years after, she served as organist in some church of her home city.

Children:

i. CLIFTON RAY[9] LYONS, b. 5 Sept. 1870, at Mason City, Iowa; died 20 Mar. 1882 at Des Moines, Iowa.

ii. NINA HOPE LYONS, b. 20 June 1877 in Brooklyn, Iowa; m. at Des Moines 28 Oct. 1897, Alonzo William Rollins. Resides in Baltimore, Md. Children, twin daughters: (1) *Evylin L. Rollins* and (2) *Dorothy E. Rollins*, b. in Des Moines, Iowa, 21 Aug. 1904.

iii. OLIN CROMETT LYONS, b. at Des Moines 10 Apr. 1884; m. 25 Aug. 1906, Elizabeth Squier. Resides at Birch Tree, Mo. Son: *William Squier Lyons*, who died when a little child.

iv. LEW WALLACE LYONS, b. 16 Sept. 1886 at Des Moines, Iowa; m. 25 Sept. 1911, Elizabeth Thomton Porter. Residence at Des Moines, Iowa. Children, born at Des Moines: (1) *William Wallace Lyons*, b. 1 Sept. 1914. (2) *Mary Stratford Lyons*, b. 25 Jan. 1917.

v. EVANGELINE M. LYONS, b. 25 Dec. 1890, d. in infancy.

504. RENSSELLAER C.[8] GLIDDEN (Joseph,[7] Benjamin,[6] Benjamin,[5] Lt. Charles,[4] Charles,[3] Capt. Richard,[2] Charles[1]) was born in Searsmont, Me. 3 Apr. 1845; died in Franklin, Mass. 27 May 1894. He married in Mass. 19 Sept. 1871, ANNIE S. CUNNINGHAM, daughter of Thomas and Nancy (Morrison) Cunningham. She was born in Belmont, Me. 29 Sept. 1846; died in Watertown, Mass. 20 May 1909.

Child, born in Franklin, Mass.:

i. ALFRED ADELBERT,[9] b. 4 Jan. 1874; m. in Appleton, Me. 16 Nov. 1898, Mary Churchill Maddocks, dau. of Lyman and Ada (Tasker) Maddocks. She was b. in Appleton, Me. 7 May 1872. They reside at 65 Adams street, Watertown, Mass. Children, born in Watertown, Mass.: (1) *Eleanor Daniel*,[10] b. 9 Oct. 1900. (2) *Robert Mason*, b. 16 Sept. 1903. (3) *Evelyn May*, b. 1 May 1907.

505. JOSEPH[8] GLIDDEN (Joseph,[7] Benjamin,[6] Benjamin,[5] Lt. Charles,[4] Charles,[3] Capt. Richard,[2] Charles[1]) was born in Searsmont or vicinity, Me. He married CHLOE JANE BROWN, born in Aug. 1858; died in Chelsea, Mass. Jan. 1915. She married (2) Charles Moore and had one daughter Winnifred Moore born 23 June 1887.

Child, born in Franklin, Mass.:

i. BURCHARD HAYES,[9] b. 24 June 1878. (Mass. Vital Records, 296 : 254.) He married in Everett, Mass. 12 Apr. 1900, ANNA M. C. RIMMER, daughter of Joseph and Anna (Edminster) Rimmer. She was b. St. Helens, England, 10 July 1880. They reside at

62 Belmont street, Malden, Mass. His marriage record states that he was born in Liberty, Me. Children: (1) *Myrtle Ruth*, b. in Everett, Mass. 25 Apr. 1904. (2) *Florence W.*, b. 16 Apr. 1901, in Chelsea, Mass.; d. there 30 July 1901.

506. MORRILL[8] GLIDDEN (Israel,[7] Benjamin,[6] Benjamin,[5] Lt. Charles,[4] Charles,[3] Capt. Richard,[2] Charles[1]) was born in Patricktown Plantation (now Somerville), Me. 30 Oct. 1840; died there 18 Jan. 1915.

His heirs were Hosea Glidden of Somerville, Me. a brother; Serena A. Wood of Belfast, Me. a niece; B. Wesley Campbell of China, Me. a nephew; and Angie Tobey of China, Me. a niece. (Lincoln Co. Probate, 222: 121.) Hosea Glidden was appointed administrator of the estate of Morrill Glidden, late of Somerville, Me. 21 Feb. 1921. (Ibid. 217 : 399.)

507. ELMER EDWIN[8] GLIDDEN (James,[7] Benjamin,[6] Benjamin,[5] Lt. Charles,[4] Charles,[3] Capt. Richard,[2] Charles[1]) was born in Etna, Me. 8 May 1858. He married in Bangor, Me. 5 June 1881, Belinda Melissa Bickford, daughter of Hiram Bickford of Bangor, Me. She was born in Bangor, Me. 30 July 1862. They reside on Stillwater Ave., Bangor, Me.

Children, born in Bangor, Me.:

i. Edwin V.,[9] b. 1 May 1891.
617. ii. Walter Burnett, b. 29 May 1893.
iii. Lesley, b. 29 Feb. 1895; d. 1896.
iv. Hattie Mae, b. 1 Jan. 1897; m. —— Hansen.
v. George Willis, b. 5 July 1901.
vi. Sadie, b. 20 Sept. 1904; deceased.

508. MADISON TURNER[8] GLIDDEN (Warren,[7] Benjamin,[6] Benjamin,[5] Lt. Charles,[4] Charles,[3] Capt. Richard,[2] Charles[1]) was born in Somerville, Me. 7 Nov. 1844; married (1) in Bath, Me. 1 July 1867, Henrietta Barker of Bath, Me. He married (2) in Philadelphia, Pa. 5 Dec. 1874, Christiana Lohr, daughter of John Lohr of Philadelphia, Pa.

He enlisted at age of 18 from Windsor, Me. in Co. E, 21st Me. Regt. 13 Oct. 1862 and was discharged for disability, 20 Dec. 1862. He re-enlisted in same company, 8 Feb. 1865.

Child by first wife, born in Boston, Mass.:

i. Harry Barker,[9] b. 13 July 1870.

Child by second wife:

ii. Barbara E.

509. RUFUS[8] GLIDDEN (Rufus,[7] Benjamin,[6] Benjamin,[5] Lt. Charles,[4] Charles,[3] Capt. Richard,[2] Charles[1]) was born in Patricktown Plantation (Somerville), Me. 13 Oct. 1840; died in Waldoboro, Me. 29 July 1921. His wife was Mary J. Sylvester.

Rufus Glidden of Waldoboro, Me. made his will, 12 Apr. 1911. Therein he mentions his children Willard Floyd Glidden, Annie C. Tibbetts, George A. Glidden, Edith M. Hartford and Ena A. Bean and his wife Mary J. Glidden. (Lincoln Co. Probate, 210 : 201.)

Children:

i. WILLARD FLOYD, living in Mars Hill, Me.
ii. ANNIE C., m. —— Tibbetts of Waldoboro, Me.
iii. GEORGE A., living in Augusta, Me.
iv. ENA A., m. Wallace H. Beane of Waldoboro, Me.
v. EDITH M., m. —— Hartford of Leeds, Me. Children: (1) *Daughter*, m. Herbert Pease of Leeds. (2) *Florence Hartford;* m. —— Blaisdell of Leeds. (3) *Floyd Hartford.* (4) *Willis Hartford.* (5) *Herbert Hartford.* (6) *Benjamin Hartford.*

510. JAMES EDWARD[8] GLIDDEN (Rufus,[7] Benjamin,[6] Benjamin,[5] Lt. Charles,[4] Charles,[3] Capt. Richard,[2] Charles[1]) was born in Patricktown Plantation (Somerville), Me. 21 Jan. 1849; married SUSAN JANE PEASLEE.

Children:

i. WESLEY,[9] m. (1) Alice Brann of Jefferson, Me. Their son Wesley, m. 1914 Ina May Cooper of Jefferson, Me. Wesley Sr. m. (2) and lives in Albion, Me. Children: (1) *Earl* and (2) *Gladys.*
ii. ALTON, unm.
iii. CHARLES, m. Blanche Boynton. No children.
iv. HERBERT, m. (1) Esther ——. Son *Vernal* of Jefferson, Me. M. (2) Maud Leavitt. Two sons.
v. MARIA, m. Forest Partridge of Whitefield, Me. Three children.
vi. SARAH LURA, m. Willard Cooper. Children: (1) *Cassie Cooper*, (2) *Leola Cooper*, (3) *Ruth Cooper*, (4) *Glenwood Cooper*, and two others.
vii. ERNEST, m. Olive Wellman.
viii. WARREN, m. and lives in Penn.

511. HOSEA M.[8] GLIDDEN (Rufus,[7] Benjamin,[6] Benjamin,[5] Lt. Charles,[4] Charles,[3] Capt. Richard,[2] Charles[1]) was born in Somerville, Me. 3 Jan. 1858; married ELIZABETH IRVING.

Children:

i. JESSIE,[9] m. John Emery of Somerville, Me.
ii. SYLVIA, m. George Pinkham of Jefferson, Me.
iii. LEVI, d. young.
iv. ARTHUR, unm. lives in Jefferson, Me.
v. EVERETT, unm.

512. JOHN CHAPMAN[8] GLIDDEN (Abiel Follansbee,[7] Charles,[6] Benjamin,[5] Lt. Charles,[4] Charles,[3] Capt. Richard,[2] Charles[1]) was born in Windsor, Me. 8 May 1830. He entered his intention of marriage at Pittston, Me. 11 June 1859, with CLARA G. KINCAID.

Erastus Weeks of Jefferson with Samuel W. Jackson of Waldoboro, Me. as surety was appointed guardian to Harvey K. Glidden, and Jennie A. Glidden or Jennie A. Saunders, minors and heirs of Clorinda Glidden, late of Redwood City, Calif. 1 June 1869. (Lincoln Co. Probate, 87 : 333.)

Clara Welt of Waldoboro, Me. represents to the Judge of Probate, that Clara Glidden, late of Redwood City, Cal. dec'd left Harvey Glidden and Jennie A. Glidden now called Jennie A. Saunders and an estate in Lincoln Co., Me. (Ibid. 90 : 402.)

Erastus F. Weeks guardian to Harvey K. Glidden and Jennie A. Glidden or Jennie A. Saunders of Redwood City, Cal. heirs of Clarinda Glidden, late of Redwood City, dec'd, petitions to sell the homestead of the late James Kincaid of Jefferson, Me. 4 May 1869. (Ibid. 107 : 202.)

Children:

i. HARVEY K.,[9] alive 4 May 1869.
ii. JENNIE A., alive 4 May 1869; called *Jennie A. Saunders.*

513. OAKMAN FORD[8] GLIDDEN (Hiram,[7] Charles,[6] Benjamin,[5] Lt. Charles,[4] Charles,[3] Capt. Richard,[2] Charles[1]) was born in Bristol, Me. 29 Apr. 1842; married at Pittston, Me. 3 Dec. 1868, FRANCENE LUCY CARLETON, daughter of Jason Merrill and Lucy Wadsworth (Lewis) Carleton, born in Whitefield, Me. 1 June 1848. They reside at 300 Maine Ave., Gardiner, Me.

Children, born in Whitefield, Me.:

i. AVIS ELLA,[9] b. 21 Aug. 1870; m. in Deering, Me. 21 Aug. 1894 Fred Ruel Ames, son of Charles Thomas and Eva (Sprague) Ames. They reside at 300 Maine Av., Gardiner, Me. No children.
ii. CARLETON, b. 27 Jan. 1874; m. in Deering (now Portland), Me. 6 Feb. 1901, Josie Allison Perkins, daughter of Dr. Charles and Matilda Perkins. He d. in Portland, Me. 5 Jan. 1924. Son: *Edwin Shirley*, b. in Portland, Me. 9 Oct. 1905.

514. WILLIAM ROBBINS[8] GLIDDEN (Daniel P.,[7] Charles,[6] Benjamin,[5] Lt. Charles,[4] Charles,[3] Capt. Richard,[2] Charles[1]) was born in Pittston, Me. 16 Oct. 1850; died in Chelsea, Mass. 4 Jan. 1882. He married in Randolph, Me. 3 July 1873, JENNIE (JEAN) CRAIGIE who was born in Pictou, N. S. He joined the Ancient and Honorable Artillery Company of Massachusetts, 1 Oct. 1880.

Children, born in Boston, Mass.:

i. MARY ALICE,[9] b. 18 Dec. 1875; d. before 15 Apr. 1918 in Medford, Mass.
ii. JEANNIE F., b. 10 Sept. 1877.

515. HON. WALTER SAMUEL[8] GLIDDEN (Daniel P.,[7] Charles,[6] Benjamin,[5] Lt. Charles,[4] Charles,[3] Capt. Richard,[2] Charles[1]) was born in Randolph, Me. 30 Apr. 1855; died in Somerville, Mass. 4 Sept. 1918. He married (1) in Randolph, Me. 23 Oct. 1877, CHARLOTTE ABBIE FURBUSH, daughter of Albert and Abby (Barrett) Furbush of Charlestown, Mass. She was born 20 July 1855, and

died in Charlestown, Mass. 10 Dec. 1887. He married (2) in Boston, Mass. 30 Oct. 1889, CATHERINE C. (WOLTER) ARCHIBALD, daughter of Henry and Mary C. Wolter. She died at Somerville, Mass. 17 Nov. 1908.

Mr. Glidden was a successful merchant in Boston. He was a member of the firms of Sands, Furber & Co., L. A. Johnson & Co., president of the Hinckley Rendering Co., trustee of the Charlestown Five Cents Savings Bank, a director of the Faneuil Hall National Bank of Boston, of the Mutual Protective Fire Insurance Co., of the New England Dressed Meat & Wool Co., of Sturtevant & Haley Beef & Supply Co., of the Somerville Trust Co., of the Winter Hill Co-operative Bank, and manager of N. E. Hollis & Co. He was president of the Winchester Home for Aged Women, of the Hunt Asylum for Destitute Children, trustee of the Somerville Hospital and of the Somerville Home for the Aged. He was a member of the Governor's Council of Massachusetts in 1908 and 1909. He was a Republican, a Mason and Odd Fellow. The family resided at Somerville, Mass.

Children, born in Chelsea, Mass.:

i. ABBIE JOANNA, b. 1 Aug. 1878; m. 3 Feb. 1904, Frederick A. Parkhurst of Cleveland, Ohio. Children: (1) *Walter Glidden Parkhurst.* (2) *Annie Glidden Parkhurst.*
ii. ANNIE ELMIRA, b. 31 Dec. 1879; d. young.
iii. LOTTIE ELIZABETH, b. in Boston, 19 Oct. 1883; d. 28 Jan. 1885.
iv. ANNA ELMIRA, b. in Boston, Mass. 19 Oct. 1884; m. Horace C. Wheaton of Tilton.

516. WILBERT NEWELL[8] GLIDDEN (James Sherman,[7] David,[6] Benjamin,[5] Lt. Charles,[4] Charles,[3] Capt. Richard,[2] Charles[1]) was born at Palermo, Me. 12 Oct. 1841; died in Whitefield, Me. 9 Apr. 1922. He married 18 July 1869, MARY JANE GROTTEN.

Children, born at Palermo, Me., except the first:

i. BLANCHE DELPHA,[9] b. 18 Sept. 1870, at Liberty, Me.; m. Fred W. Chadwick of Whitefield, Me. and has one son, *Rev. Fred W. Chadwick Jr.*, Pastor of First Presbyterian Church, Washington, Pa.
ii. JAMES SHERMAN, b. 24 Feb. 1872; lives in Providence, R. I.
iii. WILBERT ABIAL, b. 5 Nov. 1873; d. young.

517. ARABELLE SHERMAN[8] GLIDDEN (James Shepard,[7] David,[6] Benjamin,[5] Lt. Charles,[4] Charles,[3] Capt. Richard,[2] Charles[1]) was born at Palermo, Me. 6 June 1843; died in Berkeley, Calif. 20 Nov. 1914. She married 16 June 1869, in Waldoboro, Me., ELBRIDGE GERRY LENFEST who was born in Washington, Me. 8 Aug. 1831, and died in Navarro, Calif. 22 Jan. 1896.

Arabelle Glidden Lenfest was a woman of unusual strength of character and was a leader in the Christian work of the pioneer

lumbering community in which she lived for thirty-five years. For twenty years she was superintendent of the Union Sunday School at Navarro, Calif. Together with Mr. Lenfest, she organized the first temperance society in that town, and worked earnestly for the cause of prohibition. During the last twenty years of her life she was identified with the work of the First Congregational Church of Berkeley, Calif.

Children, born in Navarro, Calif.:

i. LELA ANGIE[9] LENFEST, b. 24 Mar. 1871; unm.; lives in Berkeley, Calif., 2521 Piedmont Ave.

ii. ALGERNON LENFEST, b. 15 Aug. 1879; m. Maud Spencer; resides in Oakland, Cal. Children: (1) *Dorothy E. Lenfest*, b. 3 July 1907. (2) *Frank Algernon Lenfest*, b. 4 Oct. 1908. They reside at 2907 Harrison St., Oakland, Calif.

518. JOHN SHERMAN[8] GLIDDEN (James Shepard,[7] David,[6] Benjamin,[5] Lt. Charles,[4] Charles,[3] Capt. Richard,[2] Charles[1]) was born at Palermo, Me. 25 Jan. 1845; died in Washington, Me. 30 June 1923. He married in Somerville, Me., ETTA A. JONES who now (1924) lives in Providence, R. I. at 1306 Pontiac Ave.

Children, born in Washington, Me., except the first:

i. LIZZIE ETTA,[9] b. at Somerville, Me. 24 June 1872; m. 18 July 1891, Wells S. Hannon of Liberty, Me. Children: (1) *Jennie A.*[10] *Hannon*, b. 17 Dec. 1893; m. 20 Apr. 1918, Orrin A. Manie of Westerly, R. I. and has (*a*) *Virginia M. Manie* b. at Cranston, R. I. 24 Dec. 1919 and (*b*) *Barbara V. Manie*, b. at Westerly, R. I. 22 Jan. 1921. (2) *Gertrude C. Hannon*, b. at Cranston, R. I. 21 Nov. 1900; m. (1) 9 Mar. 1918, Thomas T. Dillon of Newport, R. I. He d. 1920. One son, *Thomas T. Dillon Jr.* b. 20 Oct. 1919. She m. (2) at North Attleborough, Mass. 24 Dec. 1920, Edwin Ericson of Cranston, R. I.

ii. JOSEPH JONES, b. 7 Sept. 1873; d. at Middletown, Conn. 1895. unm.

iii. MILES ABIAL, perhaps not in order; m. in Cranston, R. I. 24 Aug. 1904, Angie E. Morse of Washington, Me. No children.

618. iv. LINDLEY HERBERT, b. 8 Jan. 1875.

519. MILES DAVIS[8] GLIDDEN (James Shepard,[7] David,[6] Benjamin,[5] Lt. Charles,[4] Charles,[3] Capt. Richard,[2] Charles[1]) was born at Palermo, Me. 19 May 1855. He married 24 Sept. 1889, JESSIE PATTEE of National City, Cal. and formerly of Des Moines, Iowa. They reside in Stockton, Cal., 729 E. Main St. He is a graduate of the University of Pennsylvania, and is a dentist in Stockton, Calif.

Children:

i. CARMELETA A.,[9] b. 24 June 1891; m. —— Pellisser. Two children.

ii. ZAYLO MILES, b. 31 Aug. 1893; m. and has two children; lives in Stockton, Calif.

619. iii. Don Ellis, b. 10 Sept. 1892.
iv. Jesse, b. 6 Apr. 1896; unm.
v. Daphne E., b. 24 Dec. 1901; married —— Fenn.

520. ANSEL BESSIE[8] GLIDDEN (James Shepard,[7] David,[6] Benjamin,[5] Lt. Charles,[4] Charles,[3] Capt. Richard,[2] Charles[1]) was born at Palermo, Me. 16 Sept. 1857; died there, 22 July 1904. He married 18 Nov. 1887, Addie Ellie Tibbetts.

Children, born at Palermo, Me.:

i. Elsie Belle,[9] b. 22 June 1888; m. 2 Jan. 1909 Elvin Turner of Liberty, Me.; live in Augusta, Me. Children: (1) *Max E. Turner*, b. 10 Nov. 1909. (2) *Harlan G. Turner*, b. 9 Jan. 1916.
ii. Howard, b. 1 Mar. 1900; m. at Augusta, Me. 14 Aug. 1923, Beatrice Worthen. They live in Palermo, Me.

521. ISAAC[8] GLIDDEN (Reuel Williams,[7] David,[6] Benjamin,[5] Lt. Charles,[4] Charles,[3] Capt. Richard,[2] Charles[1]) was born in Attleborough, Mass. 4 Aug. 1854; died in Cambridge, Mass. 26 Jan. 1921. He married in North Attleborough, Mass. 31 Aug. 1881, Mary E. Seaman, daughter of John J. and Mary E. (Evans) Seaman, born in Nova Scotia about 1857. He was a grocer in North Attleborough, Mass.

Children, born in North Attleborough, Mass.:

i. Lizzie May,[9] b. 20 Oct. 1887; d. 20 Oct. 1887.
ii. Carmond R., b. 19 Dec. 1889; resides in North Attleborough, Mass.

522. DAVID[8] GLIDDEN (Reuel Williams,[7] David,[6] Benjamin,[5] Lt. Charles,[4] Charles,[3] Capt. Richard,[2] Charles[1]) was born in Attleborough, Mass. 15 Apr. 1866. He married in Dorchester, Mass. 18 Apr. 1884, Annie Lewis Nickerson, daughter of George Washington and Abby Ann (Clapp) Nickerson. She was born in Walpole, Mass. 12 Oct. 1866, and married (2) in Mansfield, Mass., 20 Apr. 1892, Oliver M. A. Eager, son of Thaddeus and Sarah E. (Hill) Eager of Douglas, Mass.

Children, born in North Attleborough, Mass. or Providence, R. I.:

620. i. Louis Francis,[9] b. 14 May 1885.
ii. Harold Ernest, b. 21 Mar. 1888; d. 7 Sept. 1889, in Providence, R. I.

523. ABRAHAM[8] GLIDDEN (Reuel Williams,[7] David,[6] Benjamin,[5] Lt. Charles,[4] Charles,[3] Capt. Richard,[2] Charles[1]) was born in North Attleborough, Mass. 13 Dec. 1867. He married in Pawtucket, R. I. 6 Aug. 1890, Cora May McQuiston, born in Pawtucket, R. I. 13 July 1872, daughter of Joseph E. and Sarah Jane (Beckford) McQuiston. They reside at 458 Benefit Street, Pawtucket, R. I.

Child, born in North Attleborough, Mass.:

i. ALMY ELIZABETH,[9] b. 4 Apr. 1893; m. 2 Sept. 1914 in Pawtucket, R. I. Marck Thomas Alfred Watson. Children: (1) *Leonard Edward Watson*, b. in Quincy, Mass. 6 June 1918. (2) *Thomas Alfred Watson*, b. in Pawtucket, R. I., 3 Aug. 1923.

Children, born in Pawtucket, R. I.:

ii. EARL ABRAHAM, b. 5 Mar. 1892; married. Their daughter, *Alice Holden*, b. in Pawtucket, R. I. 30 Apr. 1918; d. in Hampton, Conn. 21 Aug. 1919.

iii. CARRIE HELENA, b. 16 July 1897; m. in Attleborough, Mass. 24 July 1914, Henry Edward Tetrault. Children, born in Pawtucket, R. I.: (1) *Ruth Carrie Tetrault*, b. 21 Feb. 1915. (2) *Cora Isabelle Tetrault*, b. 21 Dec. 1916. (3) *Lois May Tetrault*, b. 8 June 1918. (4) *Alice Louise Tetrault*, b. 17 Aug. 1919. (5) *Henry Edward Tetrault*, b. 27 Aug. 1921. (6) *Wilfred Ernest Tetrault*, b. 12 Jan. 1924.

524. ERNEST ALMON[8] GLIDDEN (John Potter,[7] Enoch Averill,[6] Benjamin,[5] Lt. Charles,[4] Charles,[3] Capt. Richard,[2] Charles[1]) was born in Waldoboro, Me. 24 July 1860; married in Southport, Me. 12 Sept. 1894, HARRIET M. MADDOCKS, born in Southport, Me. 2 Jan. 1870, daughter of Joseph and Harriet (Thompson) Maddocks. They reside in Waldoboro, Me. He succeeded his father as a manufacturer of monuments.

Children, born in Waldoboro, Me.:

i. CARL MADDOCKS,[9] b. 11 Sept. 1896; m. 26 Dec. 1923, Sophia Hall, dau. of Christopher Webber and Sophia (Seely) Hall. She was b. in Minneapolis, Minn. 12 July 1891. Child: *Harriet*, born in Minneapolis, Minn. 17 Feb. 1925.

ii. HAROLD ERNEST, b. 21 Dec. 1899; in U. S. Navy.

iii. BENJAMIN SMITH, b. 17 Jan. 1903.

iv. LUTHER WILLIAM, b. 1 Sept. 1910.

525. SAMUEL JACKSON[8] GLIDDEN (John Potter,[7] Enoch Averill,[6] Benjamin,[5] Lt. Charles,[4] Charles,[3] Capt. Richard,[2] Charles[1]) was born in Waldoboro, Me. 9 Dec. 1865. He married in Boston, 3 Jan. 1891, GEORGIE ETTA P. DAVIS, daughter of Philemon and Vesta G. (Bridge) Davis of Lexington, Mass. She was born in Lexington, Mass., about 1863; died in Medford, Mass. 13 Sept. 1909. He resides at 22 Cordis Street, Charlestown, Mass.

Child, born in Medford, Mass.:

i. EMILY,[9] b. 10 Aug. 1892; m. 7 Oct. 1922, Warren Andrews Strangman of Dorchester, Mass.

526. BERTON ALVA[8] GLIDDEN (John Potter,[7] Enoch Averill,[6] Benjamin,[5] Lt. Charles,[4] Charles,[3] Capt. Richard,[2] Charles[1])

was born in Waldoboro, Me. 3 Nov. 1868. He married (1) in Boston, Mass. 26 Dec. 1892, MABEL E. BELL, daughter of Joseph and Phebe Bell. She was born in Boston, Mass. 24 Mar. 1871, and died in Mar. 1911. He married (2) EDITH (WITHAM) DEARBORN.

Children, born in Maine:

i. JOHN POTTER,[9] b. 27 Apr. 1894.
ii. ALVA BERTON, b. about 1896; teacher in New Bedford, Mass.
iii. HORACE BELL, b. about 1898.
iv. RICHARD JOSEPH, b. 1 Feb. 1904; m. Jewelle Klimeh. Child: *Mabel Jewelle*, b. in New London, Conn. Jan. 1925.

527. FRED HIRAM[8] GLIDDEN (Hiram,[7] Ezekiel Averill,[6] Benjamin,[5] Lt. Charles,[4] Charles,[3] Capt. Richard,[2] Charles[1]) was born in Etna, Me. 7 Jan. 1854. He married (1) 3 July 1879, CLARA AUGUSTA PORTER born in Oldtown, Me. in 1856; died Feb. 1882. He married (2) in Oldtown, Me. 3 Oct. 1890, LILLIAN GERTRUDE DOBLE, daughter of Manley J. and Mary (Lunt) Doble. She was born in Lewiston, Me. 6 May 1868. They reside at 31 Kossuth street, Bangor, Me.

Child by first wife:

i. ALICE A.[9], m. Eugene Woodward. They have five children and live in Hampden, Me.

Children by second wife, first born in Alton, Me., others in Oldtown, Maine:

ii. CARL WILBUR, b. 11 May 1892; mar. Children: (1) *Edmund Torrey*, (2) *Phyllis Marie*, (3) *Carl Wilbur*, (4) *Arthur Morris*.
iii. FRANCES MELISSA D., b. 27 Apr. 1901.
iv. FRED HIRAM JR., b. 22 Oct. 1903.

528. ADONIRAM[8] GLIDDEN (Charles,[7] Charles,[6] Charles,[5] Lt. Charles,[4] Charles,[3] Capt. Richard,[2] Charles[1]) was born in Jefferson, Me. 21 Sept. 1836. He married ABBIE GOWEN who died in Washington, Me. He lived in Jefferson for a time and left his family there. He went to California and died there. He was in the Civil War in 1863.

Children:

i. CORA,[9] m. Joseph Bowman, Washington, Me.
ii. DAUGHTER, m., lives in Farmington, Me.
iii. DAUGHTER.
iv. SON, d. young.

529. RUEL[8] GLIDDEN (Charles,[7] Charles,[6] Charles,[5] Lt. Charles,[4] Charles,[3] Capt. Richard,[2] Charles[1]) was born in Jefferson, Me. 11 May 1838. He married in Boston, Mass. 26 May 1868, CYRENE MELINDA GRAY, daughter of Samuel and Cyrene (Doe)

Gray, born in Boston, Mass. 28 Feb. 1846. He was a carpenter and they resided in Augusta, Me. for many years.

Children, born in Augusta, Maine:

i. EVA MAE,[9] b. 17 July 1871; teacher 1892; m. in Augusta, Me. 31 Oct. 1893, Joseph Stanhope Cony of Augusta, Me. son of Lucius S. and Melissa (Clary) Cony, b. 8 Jan. 1867. They reside at 15 Henry street, Medford, Mass. No children.

ii. EVERETT GRAY, b. 8 Aug. 1874; graduate of University of Maine, 1896; member of American Society of Mechanical Engineers; supervising foreman, drafting department, General Electric Co., Schenectady, N. Y. He lives at 34 Elder street, unm. He is prominent in many masonic organizations, including the National Masonic Research Society.

iii. LUCY WHITNEY, b. 1 July 1880; m. 15 June 1894 Wendell Burleigh Horton of Eastham, Mass. b. 18 Oct. 1879. They reside at 5 Dudley street, Reading, Mass. Children: (1) *Charles Burleigh Horton*, b. 28 June 1906. (2) *Wendell Winslow Horton*, b. 11 Apr. 1909. (3) *Bryce Vernon Horton*, b. 21 May 1911. (4) *Kenneth Gray Horton*, b. 24 Apr. 1914.

530. DANIEL E.[8] GLIDDEN (Moses,[7] Charles,[6] Charles,[5] Lt. Charles,[4] Charles,[3] Capt. Richard,[2] Charles[1]) was born in Jefferson, Me. 17 Sept. 1850. He married (1) 16 Sept. 1883, MINNIE FOLSOM of Jefferson, Me. She died in Jan. 1893. He married (2) in May 1896 MARTHA E. TARR of Whitefield, Me. They reside in North Whitefield, Me.

Children by first wife, born in Whitefield, Maine:

i. MANLEY D.,[9] b. 3 Dec. 1884; m. 21 Nov. 1914, Hadassa Wentworth. Children: (1) *Kenneth Manley*, b. 26 July 1915. (2) *Maurice Elbridge*, b. 17 Feb. 1921.

ii. IVA ESTELLE, b. 21 Sept. 1888; m. Eugene McCarthy.

531. MOSES WILBUR[8] GLIDDEN (Moses,[7] Charles,[6] Charles,[5] Lt. Charles,[4] Charles,[3] Capt. Richard,[2] Charles[1]) was born in Jefferson, Me. 19 Mar. 1859. He married (1) 25 Sept. 1882, LAURA A. JOHNSON of Somerville, Me. He married (2) about 1899, LIBBIE B. POWERS of Oregon. A few years ago they were living in Dunsmuir, Calif.

Children by second wife, born in California:

i. WILBUR MOSES,[9] b. 17 July 1900.

ii. EVA GRACE, b. about 1902.

532. ELMER R. D.[8] GLIDDEN (Moses,[7] Charles,[6] Charles,[5] Lt. Charles,[4] Charles,[3] Capt. Richard,[2] Charles[1]) was born in Jefferson, Me. 10 Feb. 1861. He married 27 Nov. 1885, SUSAN TURNER of Somerville, Me. who died in Jefferson, Me. 22 Dec. 1906. He resides at Coopers Mills, Me.

Everett Gray Glidden

Children, born in Jefferson, Me.:

i. GRACE MARIE,[9] b. 27 Apr. 1887; m. Ralph Bowman of Washington, Me. One son: *Minot Bowman.* She d. Dec. 1908.
ii. CLARENCE ATWOOD, b. 12 Mar. 1889.
iii. LAWRENCE ELWOOD, b. 26 Aug. 1890.
iv. ESTELLE NINA, b. 20 Mar. 1892.
v. ELMER ELBRIDGE, b. 15 Oct. 1893.
vi. EARL LEON, b. 12 Nov. 1894; m. 19 Oct. 1922, Annie Plummer of Jefferson, Me. Children: (1) *Virginia*, b. 1923. (2) *Leon Earl*, b. 25 Feb. 1925.
vii. MAURICE EDWIN, b. 3 Oct. 1896.
viii. RAYMOND DEWEY, b. 27 Aug. 1898; m. Bessie Callahan of Jefferson, Me. No children.
ix. CLINTON FLOYD, b. 28 May 1900.
x. GLADYS, b. 14 Oct. 1903; m. —— —— of Washington, Me. One child.
xi. IOLA, b. 11 Feb. 1905; m. Merl Griffin of Windsor, Me. One child.
xii. MERTON T., b. 22 Dec. 1906; adopted 1 Feb. 1910, by Richmond B. and Mattie A. Brann of Somerville, Me.

533. MOSES ALLEN[8] GLIDDEN (William,[7] Moses,[6] Charles,[5] Lt. Charles,[4] Charles,[3] Capt. Richard,[2] Charles[1]) was born in Freedom, Me. 30 Dec. 1843; married in Vassalborough, Me. 28 Nov. 1876, AMIE LIDA TAYLOR, daughter of Elisha and Mary Ann (McManus) Taylor. She was born at Unity, Me. 17 Sept. 1861. They now reside in Chelsea, Me.

Children:

i. LOTTIE CLARA,[9] b. 4 July 1878; m. Charles Edward Mears of Gardiner, Me. No children.
ii. AMIE TAYLOR, b. 29 July 1882; m. Ralph H. Kane of Montville, Me. Children: (1) *Blanche Nattelie Kane*, b. 13 Feb. 1900. (2) *Elvyn Raly Kane*, b. 17 May 1901. (3) *Vergie Mae Kane*, b. 5 Aug. 1902; m. 20 Apr. 1921 Lym Wilder; she d. 16 June 1921. (4) *Edna Bernice Kane*, b. 18 June 1904; m. 20 Aug. 1921, —— Whitcomb. (5) *Elsie Clara Kane*, b. 25 July 1912.
iii. MARCIA PERMELIA, b. 14 June 1889; m. Albert Marten Papa of Gardiner, Me. Children: (1) *Basil Gardiner Papa*, b. 10 July 1910. (2) *Allen Harvey Papa*, b. 14 Sept. 1911. (3) *Edward Albert Papa*, b. 19 Oct. 1914.

534. JEREMIAH W.[8] GLIDDEN (Ira Drew,[7] John,[6] Arnold,[5] Lt. Charles,[4] Charles,[3] Capt. Richard,[2] Charles[1]) was born in Gardiner, Me. 3 Aug. 1843. He married 25 Sept. 1863, ELIZABETH JACKSON of Windsor, Me. They reside in Augusta, Me. (1925).

Children, probably born in Windsor, Maine:

i. HARRIET M.[9] b. 31 Oct. 1866; m. James W. Beck of Augusta, Me. They reside at 18 Elm street, Augusta, Me. Children: (1) *Joseph Beck.* (2) *Marion Beck;* m. Sept. 1923, Harold Lovell.

ii. Eva, b. 24 Sept. 1868; m. A. M. Goddard of Augusta, Me.
iii. Ina B., b. 17 Aug. 1871; d. in Mar. 1874.
621. iv. Frank M., b. 20 Jan. 1875.
622. v. William, b. 23 July 1877.
vi. Elizabeth, b. 7 Sept. 1879; m. 15 June 1903, Gilbert M. King of Providence, R. I.

535. JOHN NELSON[8] GLIDDEN (Ira Drew,[7] John,[6] Arnold,[5] Lt. Charles,[4] Charles,[3] Capt. Richard,[2] Charles[1]) was born in Gardiner, Me. 30 Oct. 1844, and died in Jefferson, Me. 20 Apr. 1922. He married (1) 24 Feb. 1872, Harriet M. Parker, daughter of Hiram and Martha J. Parker. She was born in Conway about 1842 and died in Hart's Location, 25 Jan. 1877. He married (2) in New Market, 11 Dec. 1878, Harriet Jane Edgerly; born in Durham, 23 Mar. 1854 and died in Jefferson, Me. 30 Nov. 1921. He resided in New Market, Hart's Location and in Jefferson, Me.

Children by first wife:

623. i. John Nelson,[9] b. in New Market, 22 Apr. 1874.
ii. Flora Jane, b. in Hart's Location, 5 Nov. 1875; d. 29 Jan. 1876.
624. iii. Ira Drew, b. in Hart's Location, 22 Jan. 1877.

Children by second wife:

iv. Emma A., b. in New Market, 20 Aug. 1879; d. 14 Oct. 1879.
v. Lucy Belle, b. in Durham, 22 Dec. 1881; m. about May 1915, Fostelle H. Jones of Jefferson, Me. He d. 1920. She m. (2) in June 1924, Ned Barstow of Jefferson, Me. No children.
vi. Myra Ann, b. in Durham, 10 Feb. 1884; d. 23 Mar. 1901; m. Herman Hyron. No children.
vii. Clarence Olin, b. 9 Sept. 1891; m. about 1921. He resides in Jefferson, Me. Child: *Stella*, b. 12 Dec. 1922.

536. ROLAND YOUNG[8] GLIDDEN (Ira Drew,[7] John,[6] Arnold,[5] Lt. Charles,[4] Charles,[3] Capt. Richard,[2] Charles[1]) was born in Whitefield, Me. 5 May 1849 and died in Calif. in 1923. He married in Point Arena, Cal. 22 Feb. 1890, Myra Jane Minor, daughter of Baron M. Minor; born in Cloverdale, Cal. 11 Nov. 1872.

Mr. Glidden graduated from the Maine Wesleyan Seminary in 1872. He was a High School teacher and principal for 50 years. He lived in Los Angeles, Calif.

Children:

i. Lois Viola,[9] b. 24 Dec. 1892; teacher.
ii. Roland Young, b. 31 Aug. 1894; physician.
Both children are graduates of the University of California.

537. EUGENE MERRILL[8] GLIDDEN (Ira Drew,[7] John,[6] Arnold,[5] Lt. Charles,[4] Charles,[3] Capt. Richard,[2] Charles[1]) was born in Whitefield, Me. 18 Mar. 1852; married (1) Elmira Pillsbury dec'd.

He married (2) 9 Sept. 1916, MATILDA WHITMORE. They live in Whitefield, Me.

Children:

i. FRANK W., b. 14 May 1879; m. Katherine E. Dowe of Augusta, Me.
ii. Harry, b. 1 Mar. 1881; unm.; lives in Whitefield, Me.
iii. ROLAND, b. 25 Aug. 1883; unm.

538. FERNANDO S.[8] GLIDDEN (Saward,[7] John,[6] Arnold,[5] Lt. Charles,[4] Charles,[3] Capt. Richard,[2] Charles[1]) was born in South Corinth, Me. 30 Dec. 1869; married in Pittsfield, Me. 15 Dec. 1898, JENNIE MAUDE DOUGLAS, daughter of James Edward Douglas. She was born in Palmyra, Me. 6 May 1881. They resided in Pittsfield, Me. till 1909 and since in Newport, Me.

Children, first five born in Pittsfield, last two in Newport, Me.:

i. IVIS MAE,[9] b. 21 Mar. 1899; m. —— Cook.
ii. WILBUR ARLAND, b. 4 Nov. 1900.
iii. GUY WINFIELD, b. 25 Nov. 1901.
iv. FLORICE LUCRETIA, b. 5 Nov. 1904.
v. PERLEY FERNANDO, b. 10 Aug. 1907.
vi. DAPHNE JANE, b. 20 Oct. 1910; d. 1 Feb. 1911.
vii. MARION ELIZABETH, b. 25 May 1915.

539. GEORGE SILAS[8] GLIDDEN (Augustus,[7] George,[6] Arnold,[5] Lt. Charles,[4] Charles,[3] Capt. Richard,[2] Charles[1]) was born in Bath, Me. 4 July 1859; died there, 28 Jan. 1922. He married in Bath, Me. 13 Apr. 1879, MIRANDA JANE CREASEY, daughter of Charles and —— (Woodman) Creasey, born in Georgetown, Me. 14 Sept. 1858. She resides with her son Emerson B. Glidden at 7 Tarbox street, Bath, Me.

Children, born in Bath, Me.:

i. GEORGE FREDERICK,[9] b. 16 Feb. 1880; m. in Bath, Me. 24 Nov. 1900, Louisa Rines of Wiscasset, Me. dau. of John N. and Amanda (Wall) Rines of Wiscasset, Me. Children, born in Bath, Me.: (1) *Leforrest Edward,* m. 15 May 1920, Florence B. Mains, dau. of Lendall A. and Rosa (Williams) Mains. Child: *Frederick Elbridge,* b. in Bath, Me. 28 Sept. 1921. (2) *Gladys May,* m. Lewis King of Bath, Me. (3) *Franklin Silas.* (4) *Lillian.* (5) *John.* The family now resides in Quincy, Mass.
ii. JAMES EDWARD, b. 3 Feb. 1882; m. in Bath, Me. 7 June 1905, Ethel H. Sellers, dau. of Franklin S. and Margaret (Sparling) Sellers. They reside at 446 High street, Bath, Me. No children.
iii. HARRY WINFIELD, b. 24 June 1884; m. (1) in Bath, Me. 30 Nov. 1912, Flora May (Bolton) Still, dau. of James and Rachel (Colby) Bolton of Bath, Me. He m. (2) in Bath, Me. 29 May 1920, Vera Marie White, dau. of George H. and Anna (Sieana) Loucks of

St. Louis, Mo. No children. They reside at 106 Academy street, Bath, Me.

iv. ARTHUR HARRISON, b. 12 June 1887; m. in Lewiston, Me. 22 Jan. 1910, Flora J. Daily, dau. of Thomas and Josephine (Brackett) Daily of North Adams, Mass. Children: (1) *Mary*, (2) *Nora*, (3) *Gertrude*, and (4) *Bessie*. They reside at 97 Lancaster street, Portland, Me.

v. DELANIA JANE, b. 14 Nov. 1889; d. 29 Nov. 1889.

vi. VIOLA ROSA, b. 28 Jan. 1891; m. Harrison Morton Workman of U. S. Navy. Children: (1) *Emerson Morton Workman*, (2) *Dolly Louise Workman*, (3) *Hazel Alberta Workman*, (4) *Harrison Homer Workman*, (5) *Carrie May Workman* and (6) *Clara Marie Workman*, twins. They reside in Portsmouth.

vii. EMERSON BATCHELDER, b. 15 Sept. 1893; m. in Bath, Me. 17 Feb. 1917, Marietta E. Chase, dau. of Carroll W. and Lucy E. (Farr) Chase of Dover. Child: (1) son stillborn, 12 May 1918.

540. ENOCH HARTWELL[8] GLIDDEN (Enoch Winthrop,[7] Joseph,[6] Winthrop,[5] Lt. Charles,[4] Charles,[3] Capt. Richard,[2] Charles[1]) was born in Somerville, Me. 12 Sept. 1861; married 3 Sept. 1883, ELZADA HARRIS of Edenville, Mich. They reside in Detroit, Mich.

Children, born in Michigan:

i. CLARENCE HARTWELL,[9] b. in Billings, 28 Feb. 1885; m. and has dau. *Vera*. He resides in Beaverton, Mich.

ii. WALDO AVERY, b. in Beaverton, 18 Dec. 1886; m. and has one dau.; resides in Flint, Mich.

iii. CHARLES C., b. near Chicago, Ill. 19 Dec. 1891; m. and has two daughters; resides at 3038 Henry street, Bay City, Mich.

iv. DAUGHTER, b. 21 Nov. 1894; d. at 10 months.

v. HARVEY K., b. in Beaverton, 26 Aug. 1896; m. but has no children; resides in Detroit, Mich.

541. EDWARD WINTHROP[8] GLIDDEN (Enoch Winthrop,[7] Joseph,[6] Winthrop,[5] Lt. Charles,[4] Charles,[3] Capt. Richard,[2] Charles[1]) was born in Somerville, Me. 18 Sept. 1872. He married CLARA BOWLES in Michigan and resides in Flint, Mich.

Children, born in Michigan :

i. ALLEN.[9]

ii. HELEN.

iii. SEWELL, and two others.

542. SEWELL AVERY[8] GLIDDEN (Enoch Winthrop,[7] Joseph,[6] Winthrop,[5] Lt. Charles,[4] Charles,[3] Capt. Richard,[2] Charles[1]) was born in Somerville, Me. 21 Aug. 1877. He married in Jefferson, Me. 22 Dec. 1895, LAURA ANNIE DUDLEY. They reside in Augusta, Me.

Children, first two born in Jefferson, others in Augusta, Me.:

i. MILDRED LEOLA, b. 24 Mar. 1897; m. 9 Jan. 1922, Thomas Francis Donnelly of Boston.

ii. Grace Emma, b. 30 Nov. 1898.
iii. Inez Velma, b. 22 July 1901; m. 10 Aug. 1919, Chester Alden Haskell of Augusta, Me.
iv. Lucile Jeane, b. 1 Mar. 1904; m. 26 July 1924, Alphonse Joseph King, of Augusta, Me.
v. Arline Eliet, b. 17 Dec. 1916.

543. CLEVELAND NEWELL[8] GLIDDEN (Joseph Newell[7], Joseph,[6] Winthrop,[5] Lt. Charles,[4] Charles,[3] Capt. Richard,[2] Charles[1]) was born in Jefferson, Me. 8 Jan. 1859; died in Paxton, Mass. 8 Dec. 1900. He married in Paxton, Mass. 7 Sept. 1886, Sarah Elizabeth Harrington, daughter of William and Lucy Harrington. She was born in Paxton, Mass. about 1868. They resided in Paxton, Mass. and he was a farmer.

Children, born in Paxton, Mass.:

i. Ernest Harrington,[9] b. 5 July 1887; m. Christina Kearstad.
ii. Dora, b. 12 Dec. 1892; m. Henry Lupien of Watertown, Mass.
iii. Clarence Wesley, b. 25 July 1894; m., lives in Waltham, Mass.
iv. Amy Estella, b. 20 Apr. 1896; d. about 1901.
v. Ethel Louise, b. 4 Oct. 1897.
vi. Avery Cleveland, b. 12 Nov. 1899.

544. DANIEL STINSON[8] GLIDDEN (Joseph Newell,[7] Joseph,[6] Winthrop,[5] Lt. Charles,[4] Charles,[3] Capt. Richard,[2] Charles[1]) was born in Jefferson, Me. 1 June 1866. He married in Topsfield, Me. 27 June 1896, Hattie Mae Taylor, daughter of George M. and Esther J. (Lane) Taylor. She was born in Topsfield, Me. 24 June 1867. They reside at Cooper's Mills in Jefferson, Me.

Children, born in Jefferson, Me.:

i. Esther Hazel,[9] b. 28 Aug. 1897; m. 3 Aug. 1922, Forrest F. Lange; live in Rutherford, N. J.
ii. Harold Joseph, b. 5 July 1899; m. 1922 Marjorie Gertrude Sawyer of Rockland, Me.
iii. Clara Avery, b. 5 Sept. 1904; teacher.
iv. Lela Haskell, b. 13 Aug. 1906; student Colby College.
v. Helen Grace, b. 25 Jan. 1910.

545. MAJOR CHARLES JASPER[8] GLIDDEN (Nathaniel Ames,[7] Jasper Elkins,[6] Manoah,[5] Andrew,[4] Richard,[3] Capt. Richard,[2] Charles[1]) was born in Lowell, Mass. 29 Aug. 1857. He married in Manchester, 10 July 1878, Lucy Emma Cleworth, daughter of James and Elizabeth (Featherstone) Cleworth. She was born in Manchester, 12 Dec. 1856. No children. They reside at Hotel Lorraine, New York City.

Charles Jasper Glidden was educated in the public schools of Lowell and began life as messenger for the Northern Telegraph Co. in their Lowell office in 1872. He next became manager of the Atlan-

tic and Pacific Telegraph Co. in Manchester and also correspondent for the Boston Globe, Traveler and Transcript. In 1877 he conducted experiments with Alexander Graham Bell in telephone tests between Manchester and Boston. He suggested to the Bell Company the idea of constructing a general telephone exchange system which the company agreed to, and in 1879 he built the first long distance telephone line from Lowell to Boston.

Mr. Glidden organized several New England and Western Telephone Companies under the Bell system and served as Secretary, Treasurer and President of the same from 1877 to 1899, employing $50,000,000 of capital and operating one-sixth of the Bell System in the United States.

He retired from active business in 1900 but retained an interest in the development of the automobile and aerial navigation. He has driven the automobile 100,000 miles in 39 countries, and in 1901 he was the first person to take a car around the world. He crossed the Arctic Circle in Sweden and reached Ward's Parade in New Zealand, the extreme northerly and southerly points possible to drive with the automobile. On his automobile tour of the world, he traveled under special order from the State Department, being authorized to inspect the roads of the world. He was entertained by many Eastern kings and rulers and was first to enter Palestine and Jerusalem by automobile, having been three years in obtaining a permit from the Sultan of Turkey. At the Jaffa Gate in Jerusalem 10,000 people greeted him. Everywhere the automobile was a great curiosity. The Chief Judge of the Mohammedan Court made a record in the archives of the city of Jerusalem of this first entry by automobile.

Mrs. Glidden accompanied her husband in his travels of over 500,000 miles in his tours of the world.

He is a financier, automobilist, donor of the Glidden trophy for automobile touring and the Glidden efficiency trophy for airplane touring. In 1908 he was International Balloon Pilot. He was commissioned First Lieutenant, Aviation Section, Signal Officers' Reserve Corps, U. S. Army, 12 June 1917; promoted Captain, Air Service, U. S. Army, 19 Feb. 1918; honorably discharged 19 Aug. 1919. He was commissioned Major of the Aviation Section Signal Officers Reserve Corps, United States Army, 3 Oct. 1919. He was elected President of the World's Board of Aeronautical Commissioners Inc. at Albany, N. Y. 24 Mar. 1921. He is editor of the Aeronautical Digest.

546. JACOB CLARK[8] GLIDDEN (Nathaniel Ames,[7] Jasper Elkins,[6] Manoah,[5] Andrew,[4] Richard,[3] Capt. Richard,[2] Charles[1]) was born at Lowell, 23 Aug. 1860. He married at Goffstown, 25 Dec. 1882, ELIZABETH TOLMAN KIMBALL, daughter of Nathaniel Everett Kimball. She was born at Goffstown, 22 Nov. 1861. They reside at 62 Simpson Av., West Somerville, Mass. No children.

547. MERTON NATHANIEL[8] GLIDDEN (Nathaniel Ames,[7] Jasper Elkins,[6] Manoah,[5] Andrew,[4] Richard,[3] Capt. Richard,[2] Charles[1]) was born at Lowell, Mass. 28 May 1872. He now resides at 8 Glidden Av., Lowell. He married in Lowell, Mass. 21 Sept. 1899, EDNA MARGARET CHAPMAN, daughter of William A. Chapman. She was born in Lowell, 25 Oct. 1876.

Child, born in Lowell, Mass.:

i. ELEANOR,[9] b. 17 Mar. 1911.

548. DANIEL MARK[8] GLIDDEN (Manoah Gilman,[7] Daniel,[6] Manoah,[5] Andrew,[4] Richard,[3] Capt. Richard,[2] Charles[1]) was born at Belmont, 18 Feb. 1885. He married at Lynn, Mass. 16 Dec. 1906, SARAH MAY REDDING, daughter of George Morton and Mary Adelaide (Coleman) Redding. She was born in Calais, Me. 4 Jan. 1887. They now reside at 133 Walnut St., Southgate, Newport, Ky.

Children, born at Laconia:

i. RUBY ALINE,[9] b. 12 May 1908.
ii. DONALD ARTHUR, b. 7 Mar. 1910.

549. ADELBERT R.[8] GLIDDEN (John D.,[7] Jasper Elkins,[6] Capt. Isaac,[5] Andrew,[4] Richard,[3] Capt. Richard,[2] Charles[1]) was born in Lawrence, Mass. 6 Feb. 1851; married in Bradford, Mass. 22 May 1878, MARIA LOUISA WILLIAMS, daughter of Harrison and Louisa P. Williams. She was born in Haverhill, Mass. about 1852. He was a druggist in Lawrence, Mass.

Children, born in Lawrence, Mass.:

i. ERNEST F.,[9] b. 15 Aug. 1881.
ii. (SON), b. 6 Dec. 1885.

550. FRED WARREN[8] GLIDDEN (Warren Augustus,[7] Smith,[6] Caleb,[5] Robert,[4] Richard,[3] Capt. Richard,[2] Charles[1]) was born in Nottingham, in 1879. He married in 1913, ETTA M. BROWN, daughter of Benjamin Frank and Martha Ann Brown of Deerfield. They reside in Nottingham; address is R. F. D. No. 1, Raymond, N. H.

Child:

i. MARY ELIZABETH,[9] b. about 1914.

551. JOHN GUILD[8] GLIDDEN (Warren Augustus,[7] Smith,[6] Caleb,[5] Robert,[4] Richard,[3] Capt. Richard,[2] Charles[1]) was born in Concord, 8 July 1882. He married HARRIET M. WILSON, daughter of B. Frank and Abbie (Rowe) Wilson. No children. They reside in East Derry.

552. MOONEY ANDREW[8] GLIDDEN (Benjamin Connor,[7] Abel,[6] Rev. Abel,[5] David,[4] Richard,[3] Capt. Richard,[2] Charles[1]) was born at Alton, 30 Oct. 1879; died at Gilmanton, 1 Jan. 1919. He

married at Alton, 18 Sept. 1912, FLORENCE MAY TIBBETTS, daughter of Charles and Ida (Perkins) Tibbetts. She was born at Alton, 7 Jan. 1893. Mr. Glidden was educated in the public schools of Gilford and the Laconia Commercial College. He was a farmer in Gilmanton.

Children, born at Gilmanton:

i. CHARLES TIBBETTS,[9] b. 31 Oct. 1913.
ii. FRANK BENJAMIN, b. 7 Jan. 1915.
iii. KARL HENRY, b. 21 Sept. 1916.

553. HENRY ORANGE[8] GLIDDEN (Charles Henry,[7] David Swett,[6] Richard,[5] David,[4] Richard,[3] Capt. Richard,[2] Charles[1]) was born at Somerville, Mass. 5 Apr. 1891. He married at Cambridge, Mass. 15 June 1916, DOROTHY AYER, daughter of James Isaac and Mary Lillian (Cleveland) Ayer. She was born in St. Louis, Mo. 1 Aug. 1891; died in Arlington, Mass. 5 Aug. 1922. She graduated from Wellesley College, 1914. He graduated from the Rindge Manual Training School, Cambridge, 1909; from Massachusetts Institute of Technology, 1913 with degree B.S., and in 1914 with degree M.S. He is executive of the Carr Fastener Co. 31 Ames Street, Cambridge, Mass.

Children:

i. DOROTHY,[9] b. at Jackson, Mich. 15 May 1917.
ii. FRANCES, b. at Melrose, Mass. 17 Dec. 1921.

554. LESLIE W.[8] GLIDDEN (George Wilbur,[7] John,[6] Henry,[5] Dea. John,[4] Richard,[3] Capt. Richard,[2] Charles[1]) was born in Dover, 16 Dec. 1875. He married in Dover, 17 May 1897, OZZA NOBLE, daughter of Frederick Noble of Everett, Mass. She was born in Kennebunk, Me. about 1877. He is an undertaker and resides at 20–26 Locust Street, Dover.

Children, born in Dover:

i. ROBERT LESLIE,[9] b. 21 Aug. 1898.
ii. ERMA LILLIAN, b. 20 May 1900.
iii. EARL E.
iv. JOHN A.

555. GEORGE BURLEIGH[8] GLIDDEN (Nathaniel Burleigh,[7] William B.,[6] Henry,[5] Dea. John,[4] Richard,[3] Capt. Richard,[2] Charles[1]) was born at Strafford, 9 July 1860. He married at Manchester, 16 Feb. 1881, MAY HARTWELL BROWN, daughter of Henry and Eliza Jane (Pendleton) Brown. She was born at Eastport, Me. 6 Dec. 1861. He is a machinist and resides at 78 Taylor Street, Waltham, Mass.

Children:

625. i. EDWARD FRANCIS,[9] b. in Manchester, 12 June 1882.
ii. EDNA MAY, b. in Manchester, 14 Mar. 1884; unm.

626. iii. George Hartwell, b. in Manchester, 20 Apr. 1890.
627. iv. Vernon, b. in Springfield, Mass. 25 Aug. 1893.
v. Herbert Brown, b. in Pawtucket, R. I. 16 Apr. 1897; d. there, 26 July 1897.

556. LEVI M.[8] GLIDDEN (Joseph,[7] Jonathan,[6] Phineas,[5] Dea. John,[4] Richard,[3] Capt. Richard,[2] Charles[1]) was born about 1825; died at Winchester, N. H. 16 July 1895, aged 70 y. He married (1) at Alton, 3 Oct. 1847, Emily Colman. She married (2) Burnell R. Randall of Laconia, and died there 15 May 1888, aged 57. Burnell R. Randall, a native of Woodstock, Vt. died there 26 July 1889, aged 47 y. 3 m. Levi Glidden removed with his family to Lynn, Mass. and about 1856 returned to Alton.

Levi Glidden and Emily his wife, of Alton, mortgage their farm in Alton to Daniel Glidden of Gilford, 20 June 1860. The mortgage was released 12 Aug. 1863. (Belknap Co. Deeds, 34 : 190.) He left his family and after an absence of ten years, his son Charles H. Glidden of Belmont made choice of Warren Lamprey of Belmont for his guardian, 17 May 1870. (Belknap Probate Records, 2438.)

Burnell R. Randall made his will, 6 Apr. 1889 and it was proved 20 Aug. 1889. He desired grave stones to be erected at the grave of his deceased wife Emily J. Randall and at his grave. He also mentions the three sons of his deceased wife, Seth D. Glidden, Charles H. Glidden and Albert S. Glidden, Louise Glidden the wife of Seth D. Glidden, Archie L. Glidden, their son, and Mrs. Carrie Rollins, wife of John Rollins. Albert S. Glidden to be executor. (Belknap Probate, 4538.)

Children, first two born in Lynn, Mass., others in Alton:

i. Emily L.,[8] b. 19 July 1848; d. in Alton, 26 Oct. 1866.
628. ii. Seth D., b. 30 May 1853.
iii. Charles H., b. about 1856; lives in Lowell, Mass. He m. in Tilton, 21 Feb. 1880, Cora F. Scruton, dau. of William and Addie Scruton.
iv. Albert S., b. 15 Oct. 1859; m. in Laconia, 22 Sept. 1881, Ida J. Davis, dau. of Lucien and Carrie (Conner) Davis, b. in Yonkers, N. Y. 1859. He made his will in Laconia, 17 May 1890 and it was proved by his widow Ida J. Glidden, 21 Mar. 1904. (Belknap Probate, 7225.)

557. ISAAC BUZZELL[8] GLIDDEN (Joseph,[7] Jonathan,[6] Phineas,[5] Dea. John,[4] Richard,[3] Capt. Richard,[2] Charles[1]) was born in Alton, 6 Aug. 1834; died in Moultonborough, 22 June 1913. He married about 1857, Rhoda J. Thompson, daughter of William Thompson. She was born in Tuftonborough, 15 Aug. 1837; died in Moultonborough, 4 Dec. 1901.

Children, born in Moultonborough:

i. Ida I.,[9] b. 18 July 1859.
ii. Annie M., b. 19 Dec. 1861; m. —— Batchelder. No children. She lives in Gilford.
iii. Etta J., b. 3 June 1864; m. —— Batchelder, and lives in Gilford.
629. iv. Daniel Oscar, b. 2 Jan. 1870.

558. ELBRIDGE[8] GLIDDEN (Joseph,[7] Jonathan,[6] Phineas,[5] Dea. John,[4] Richard,[3] Capt. Richard,[2] Charles[1]) was born in Alton about 1850. He married in Watertown, Mass. 10 Nov. 1869, SARAH McCABE, daughter of Bernard and Mary McCabe of Watertown, Mass.

Children, born in Watertown, Mass.:

i. ESTHER,[9] b. 29 Mar. 1872.
ii. SARAH, b. 21 Sept. 1874.
iii. CLARA, b. 5 Dec. 1876; d. 7 Oct. 1898.
iv. LAURA, b. 28 Jan. 1880.
v. FOREST E., b. 24 May 1882.
vi. HARRIET F., d. 10 Sept. 1889, a. 2 y. 5 m. 27 d.
vii. MAUD GRACE, b. 28 July 1892.

559. HERMAN J.[8] GLIDDEN (Moses,[7] Jonathan,[6] Phineas,[5] Dea. John,[4] Richard,[3] Capt. Richard,[2] Charles[1]) was born at Alton, 10 Oct. 1838; died in 1922. He married MARIA J. KIMBALL, daughter of David and Mercy (Evans) Kimball of Wolfeborough. She was born 17 Jan. 1846.

Children, born in Alton:

630. i. FRED ELLSWORTH,[9] b. 12 Nov. 1865.
ii. EMMA JANE, b. 1 Feb. 1867; m. James M. Jones of Alton.
631. iii. SAMUEL JAMES, b. 1 Nov. 1868.
632. iv. WOODBURY HANSON, b. 4 Nov. 1870.
v. GEORGE FRANK, b. 29 May 1873; d. 20 Apr. 1890.
vi. HERBERT LEE MOSES, b. 30 June 1875; m. Minnie Harriman. No children.
vii. Child, stillborn 11 Aug. 1879.
viii. JOSIE M., b. 18 June 1880.
ix. SON, b. 17 Jan. 1883.
x. SON, b. 3 May 1886.

560. GEORGE A.[8] GLIDDEN (George A.,[7] Benjamin,[6] Phineas,[5] Dea. John,[4] Richard,[3] Capt. Richard,[2] Charles[1]) was born in New Durham about 1852. He married in Natick, Mass. 5 Dec. 1871, MARY A. H. BARRY, daughter of Philip and Helen Barry. She was born in Boston, Mass. about 1852. They now reside at 70 Lowell Street, Reading, Mass.

Children, born in Natick, Mass.:

i. LILLIAN M.,[9] b. about 1873; m. in Boston, Mass. 19 July 1893, James T. Cowan, son of James and Mary (Trimble) Cowan. He was b. in Scotland about 1870.
ii. NELLIE M., b. 2 June 1876.
iii. RALPH C., b. 31 Dec. 1879; married. Children: (1) *Eleanor Louise*, (2) *Robert Burnham*, (3) *John Moulton*, (4) *Ralph C. Jr.* and (5) *Charlotte Mary*.

561. CHARLES D.[8] GLIDDEN (George A.,[7] Benjamin,[6] Phineas,[5] Dea. John,[4] Richard,[3] Capt. Richard,[2] Charles[1]) was born in Freeport, Ill. about 1858. He married (1) in Natick, Mass. 20 Nov. 1883, CARRIE M. RIPLEY, daughter of Robert H. and Bridget L. (Brown) Ripley. She was born in Amherst, N. S. about 1865 and died in Natick, Mass. 7 June 1892. He married (2) in Natick, Mass. 2 Sept. 1895, EDITH M. WARNER, daughter of George W. and Louisa (Brown) Warner, born in Natick, Mass. about 1874.

Child by first wife, born in Natick, Mass.:

i. LEONA M.,[9] d. 18 June 1892, a. 3 y.

Children by second wife, born in Natick, Mass.:

ii. FLORA ETHEL, b. 25 July 1896.
iii. LE ROY FRANCIS, twin, b. 25 July 1896; d. 8 Oct. 1896.
iv. MARION HAZEL, b. 21 July 1897.
v. ETHEL MAY, b. 11 Dec. 1898.

562. JOHN EDWIN[8] GLIDDEN (Charles W.,[7] Benjamin,[6] Phineas,[5] Dea. John,[4] Richard,[3] Capt. Richard,[2] Charles[1]) was born in Lynn, Mass. 13 Nov. 1863; died in Beverly, Mass. 1911. He married in Lawrence, Mass. 14 Nov. 1896, SADIE ELNORA PACKARD, daughter of Luther and Abbie Packard. She was born in Winslow, Me. 31 Aug. 1871, and now resides in Beverly, Mass. From 1896 to 1905 they resided in Winchester, Mass. and from 1906 to date at 20 Highland Ave., Beverly, Mass.

Children, first four born in Winchester, last in Beverly:

i. GRACE PACKARD,[9] b. 27 May 1898; teacher.
ii. LAWSON WALCOTT, b. 3 Mar. 1901.
iii. HARLAN EDWARD, b. 17 Mar. 1903.
iv. GEORGE HERBERT, b. 22 Feb. 1905.
v. WALTER LESTER, b. 14 Feb. 1907.

563. JAMES HENRY[8] GLIDDEN (Henry,[7] Henry,[6] Phineas,[5] Dea. John,[4] Richard,[3] Capt. Richard,[2] Charles[1]) was born at Quincy, Mass. 30 Mar. 1875. He married ELIZABETH ANN WESLEY, daughter of Stephen and Ellen (McNamara) Wesley, born at Charlestown, Mass. 1874. They reside at 122 Florence Street, Melrose, Mass.

Child, born at Hartford, Conn.:

i. HENRY SPENCER,[9] b. 21 June 1906.

564. ELLA REBECCA[8] GLIDDEN (Abram,[7] Henry,[6] Phineas,[5] Dea. John,[4] Richard,[3] Capt. Richard,[2] Charles[1]) was born in Shefford County, Canada, 16 Jan. 1860. She married in Boston, Mass., 3 July 1895, ARTHUR JAMES FITCHETT, son of Nelson and Mary M. Fitchett. He was born in Dunham, Missisquoi County, Canada, in 1870. They reside at 23 Pinckney St., Boston.

Child, born in Boston:

i. Ethelwyn Bernice,[9] Fitchett, b. 15 Jan. 1898.

565. WRIGHT LYFORD[8] GLIDDEN (Noah,[7] Noah,[6] Simeon,[5] Dea. John,[4] Richard,[3] Capt. Richard,[2] Charles[1]) was born 15 July 1855. He married in 1883, Cora Jane Hinman of Forestville, Conn. They reside at 282 Halsey Street, Brooklyn, N. Y.

Children:

i. Louis Wright,[9] m.
ii. Earl Stanley, m.

566. ORRIN H.[8] GLIDDEN (Noah,[7] Noah,[6] Simeon,[5] Dea. John,[4] Richard,[3] Capt. Richard,[2] Charles[1]) married 28 Dec. 1895, Alice Emeline Kent. They reside in Hatley, Stanstead Co., Can.

Children:

i. Florence E.[9]
ii. Mabel Alice, b. 4 Nov. 1906.

567. CHARLES KNIGHT[8] GLIDDEN (Noah,[7] Noah,[6] Simeon,[5] Dea. John,[4] Richard,[3] Capt. Richard,[2] Charles[1]) was born in Barnston, Can., 26 Oct. 1863; died 28 Feb. 1918. He married Alsada F. Libbey, born in 1876 and died 1920. They resided in Compton, Compton Co., Can.

Children, born in Canada:

i. Minnie Bertha,[9] b. Apr. 1890; m. Lawrence Gemmell of Compton. Children: (1) *Pearl Ella Gemmell*, (2) *Leslie G. Gemmell*, and (3) *Lloyd Gemmell*.
ii. Wright, resides in Huntingville, Compton Co., Can.

568. CHARLES FREDERICK[8] GLIDDEN (Charles Edwin,[7] John,[6] John,[5] Dea. John,[4] Richard,[3] Capt. Richard,[2] Charles[1]) was born in Indian Orchard, Mass. 18 Nov. 1872. He married 6 Oct. 1896, in Holyoke, Mass. Julia Carroll, daughter of William and Julia (Brick) Carroll. She was born in Northampton, Mass. 25 Sept. 1871. Her father was born in Balle Drive, Co. Kerry, Ireland, and her mother, Julia Brick, was born in Castle Gregory, same county. They reside at 38 Chestnut St., Holyoke, Mass.

Children, born in Holyoke, Mass.:

i. Mary,[9] b. 8 June 1898; d. 12 Oct. 1898.
ii. William Leo, b. 26 July 1899.
iii. Ruth L., b. 29 Sept. 1901.
iv. Mehitable, b. 22 Oct. 1903.
v. Julia, b. 3 Sept. 1905.
vi. Elizabeth, b. 25 May 1907.
vii. Charles Edwin, b. 13 Sept. 1909; d. 7 May 1910.
viii. Dorothy, b. 5 Aug. 1911.

569. CHARLES A.[8] GLIDDEN (Asa,[7] Benjamin,[6] Nicholas,[5] Benjamin,[4] Benjamin,[3] Capt. Richard,[2] Charles[1]) was born about 1845 and died at Rochester 22 Feb. 1914. He married (1) CHARITY ANN HOWARD. He married (2) in Rochester, 20 Feb. 1892 Mrs. SARAH J. (PERKINS) ROWE, daughter of John B. and Nancy J. Perkins. She was born in Barrington, about 1871.

He enlisted from Brentwood as a private, 18 Aug. 1862, and was mustered out 4 June 1865, Civil War. He resided in Rochester in 1895. (N. H. Civil War Rolls, 573.) His family consisted of three or four children.

Children by first wife, born in Rochester:

i. CHARLES A.,[9] b. 1867; m. (1) in Rochester, 15 Aug. 1885, Annie M Howard, second daughter of Ira T. Howard, b. about 1862. He m. (2) in Somersworth, 16 Feb. 1887, Flora J. Wentworth, dau. of James F. and Josephine Wentworth. She was b. in Denmark, Me. about 1871. Their dau. *Ida May*, d. in Rochester, 23 Mar. 1889, a. 1 y. 4 m. 9 d.

ii. FRANK, m. in Rochester, 6 Sept. 1893, Bertha L. Hall, b. in Manchester about 1870.

570. JOSEPH[8] GLIDDEN (Asa,[7] Benjamin,[6] Nicholas,[5] Benjamin,[4] Benjamin,[3] Capt. Richard,[2] Charles[1]) was born at Effingham, 28 Mar. 1847; resides in Freedom, 1923. He married (1) at Wolfborough, 23 Nov. 1868, MARY ANN MORSE, daughter of Levi and Abigail (Morgan-Downs) Morse. She was born at Effingham, 17 June 1845 and died in Somerville, Mass. May 1906. He married (2) MRS. HULDAH J. (DROWN) HOWARD who died at Freedom, 22 May 1922. He resided in Effingham and recently in Freedom. He is thought to be the Josephus Glidden who enlisted in Co. I, 18th N. H. Vol. Inft. 24 Feb. 1865 for three years and was discharged 20 June 1865. (Civil War Rolls, 812.)

Children, born in Effingham:

i. OTIS EUGENE,[9] b. 10 June 1870; m. at Effingham, 29 May 1892, Gertrude Maud Eldridge, daughter of Eben and Arvilla (Ward) Eldridge, b. at Freedom, 23 Apr. 1873. They reside in Malden. No children.

ii. ROYAL AUSTIN, b. 3 Aug. 1873; m. —— Haley. No children.

iii. FRANK NELSON, b. 7 Dec. 1875; m. Effie Hill. No children.

iv. FLORENCE MAY, b. 23 Feb. 1879; m. Winfield W. Clark of Medford, Mass. No children.

v. GRACE BELLE, b. 2 June 1885; m. (1) James Rice of Porter, Me. Child: *Dorothy Rice*. Grace Belle m. (2) Merle R. French and resides at 45A Chatham Road, Everett, Mass.

571. AUGUSTUS[8] GLIDDEN (Levi B.,[7] Benjamin,[6] Nicholas,[5] Benjamin,[4] Benjamin,[3] Capt. Richard,[2] Charles[1]) was born in Alton, 9 June 1856. He removed to Farmington. He married (1) in

Farmington 18 June 1877, HANNAH PAGE, daughter of George and Hannah Page. She was born in Farmington about 1861. He married (2) in Somersworth, 24 Aug. 1882, MARY F. CHAPMAN of Rochester, daughter of Lowell and Mary B. Cummings. She was born about 1852. He married (3) in Milton, 31 Oct. 1891, MRS. HATTIE J. (BURNHAM) WILLEY, daughter or Robert F. and Nancy Burnham. She was born in Farmington about 1857. He married (4) in Farmington, 29 May 1897, MARY SPENCE, daughter of David and Elizabeth (McDonald) Spence, born in Nova Scotia about 1873. No children recorded in the Vital Records.

572. CHARLES L.[8] GLIDDEN (John H.,[7] Benjamin,[6] Nicholas,[5] Benjamin,[4] Benjamin,[3] Capt. Richard,[2] Charles[1]) was born in Wakefield, 8 June 1846; died 21 Oct. 1913. He married in Methuen, Mass. 14 Sept. 1867, SUSAN V. MCCRACKEN, daughter of William and Agnes McCracken. She was born in Canada East, about 1848; deceased.

Child, born in Boston, Mass.:

i. GEORGE WASHINGTON,[9] b. 22 Feb. 1872; resided in Randolph, Mass.

573. CLARENCE AUGUSTUS[8] GLIDDEN (John H.,[7] Benjamin,[6] Nicholas,[5] Benjamin,[4] Benjamin,[3] Capt. Richard,[2] Charles[1]) was born in Wakefield, 17 July 1853; died 19 Sept. 1919. He married in Lowell, Mass. 2 Sept. 1875, ELLEN M. SULLIVAN, daughter of Jeremiah and Catherine Sullivan. She was born in Dover, about 1857. This marriage ceremony was performed by Rev. Smith Baker, pastor of a Congregational Church in Lowell. He was a machinist and resided in Lowell, Mass.

Children, born in Lowell, Mass.:

i. FRANK H.,[9] b. 18 Nov. 1877; deceased.
ii. WALTER, b. 11 Mar. 1880.
iii. HELENA M., b. 17 June 1881.
iv. EDWARD C., b. 7 Sept. 1883, in Lawrence; deceased.
v. ALBERT, b. 18 Oct. 1885.
vi. CATHERINE (twin), b. 18 Oct. 1885.
vii. MAUD, b. 20 Aug. 1887, in Lawrence.

574. JULIUS ALONZO[8] GLIDDEN (John H.,[7] Benjamin,[6] Nicholas,[5] Benjamin,[4] Benjamin,[3] Capt. Richard,[2] Charles[1]) was born in Wakefield, 11 Aug. 1856; died 31 Aug. 1917. He married (1) in Lowell, Mass. 25 Dec. 1880, LILLIAN M. FARNHAM, daughter of Simeon and Minna B. Farnham. She was born in New Portland, Me. He married (2) EVA FARNHAM who survives. No children.

575. JEROME ALPHONZO[8] GLIDDEN (John H.,[7] Benjamin,[6] Nicholas,[5] Benjamin,[4] Benjamin,[3] Capt. Richard,[2] Charles[1]) was born in Wakefield, 11 Aug. 1856; died there, 8 Apr. 1917. He married in Wakefield, 8 Feb. 1879, DORA G. WENTWORTH, daughter of Alonzo

and Helen Wentworth, born in Cranston, R. I. 7 Sept. 1861. Mrs. Glidden is now in Los Angeles, Cal.

Children, born in Wakefield:

i. JOSIE BELLE,[9] b. 2 June 1879; m. in Somerville, Mass. 12 June 1900, William J. Story of Sanbornville, son of John and Sarah C. (Wragg) Story, b. in St. Stephen, N. B. about 1873.
ii. LENA ESTELLE, b. 3 May 1881; d. 18 Sept. 1882.
633. iii. JULIAN EVERARD, b. 14 Dec. 1882; lives in Somerville, Mass.
iv. SYDNEY ATHERTON, b. 13 May 1888; m. in Worcester, Mass. 26 Nov. 1920, Nora Belle Meade, dau. of Charles and Etta Meade. She was b. in Altona, N. Y. 5 Jan. 1885. They reside at 774 State Street, Springfield, Mass. No children in 1922.

576. LOREN JAMES[8] GLIDDEN (John H.,[7] Benjamin,[6] Nicholas,[5] Benjamin,[4] Benjamin,[3] Capt. Richard,[2] Charles[1]) was born in Wakefield, 17 May 1864; died 19 Nov. 1911. He married at Wakefield, 1888, MRS. ALBERTHA L. WADLEIGH, second daughter of Samuel and Lucy (Miles) Moore of Saco, Me. No children recorded in Massachusetts or New Hampshire.

577. EUGENE EDWARD[8] GLIDDEN (John H.,[7] Benjamin,[6] Nicholas,[5] Benjamin,[4] Benjamin,[3] Capt. Richard,[2] Charles[1]) was born in Wakefield, 25 Aug. 1869. He married (1) in Wakefield, 17 Dec. 1890, TILLEY A. LIBBEY, daughter of Henry M. and Mary Abigail (Chamberlain) Libbey. She was born in Brookfield in 1866 and died in Wakefield, 27 Apr. 1894, aged 28 y. 10 d. He married (2) in Wakefield, 16 Nov. 1895, NETTIE IDELLA NASON, daughter of Elwell and Melissa (Boyle) Nason. She was born in South Berwick, Me. 31 Aug. 1879. They reside in South Berwick, Me.

Child by first wife, born in Wakefield:

i. INEZ LILLA,[9] b. 17 July 1892.

Children by second wife, born in South Berwick, Me.:

ii. CLYDE HARLOW, b. 3 June 1896; d. 2 Nov. 1900.
iii. FREDERIC RODNEY, b. 23 May 1900.
iv. KENNETH EUGENE, b. 22 Dec. 1906.
v. PAULINE ABIGAIL, b. 30 Dec. 1912.

578. ADDISON WOODBURY[8] GLIDDEN (Ira Ames,[7] Joseph Libby,[6] Nicholas,[5] Benjamin,[4] Benjamin,[3] Capt. Richard,[2] Charles[1]) was born at Effingham, 29 Nov. 1831; died there 19 July 1891. He married in Boston, 13 June 1856, COMFORT M. MARSTON of Parsonsfield, Me. She was daughter of Jacob and Martha (Doe) Marston of Parsonsfield.

Children:

634. i. CLINTON ELMER,[9] b. 12 Sept. 1856.
635. ii. IRA WOODBURY, b. 14 Oct. 1862.

iii. Mary E., b. 23 Sept. 1866; d. young.
iv. Nellie May, b. 9 Aug. 1868; resided in Danvers, Mass. unm. in 1899.

579. MARTIN VAN BUREN[8] GLIDDEN (Ira Ames,[7] Joseph Libby,[6] Nicholas,[5] Benjamin,[4] Benjamin,[3] Capt. Richard,[2] Charles[1]) was born at Effingham, 20 Jan. 1834; died there 12 July 1910. He married 27 Nov. 1853, Margaretta Moore Mitchell who was born in Stanstead, Can. 4 Dec. 1833; died at South Effingham. She was daughter of Nathaniel Bailey and Nancy Chadbourne (Moore) Mitchell of Parsonsfield, Me. She died in Lynn, Mass. 15 June 1915.

Children, born at South Effingham:

i. Eva Lillis,[9] b. 29 Jan. 1855; m. Frank Lowd.
ii. Lucian Clark, b. 21 Nov. 1856; d. unm. 5 Nov. 1910.
iii. William Moore, b. 5 Sept. 1858; m. Rose Linscott.
iv. Herbert Seavey, b. 31 Dec. 1859; d. 18 Mar. 1915.
v. Justin Mitchell, b. 16 Dec. 1861.
vi. Henry Jackson Howe, b. 14 Feb. 1863; d. 5 Sept. 1922.
vii. Cora Belle, b. 11 Sept. 1864; m. John Libby; she d. 19 Mar. 1919.
636. viii. Edwin Bailey, b. 10 May 1871; m. Nettie Smith.
ix. Fred Colley, b. 20 Mar. 1873; m. Edna Philpot.

580. DANIEL AUGUSTUS[8] GLIDDEN (Daniel Wingate,[7] Joseph Libby,[6] Nicholas,[5] Benjamin,[4] Benjamin,[3] Capt. Richard,[2] Charles[1]) was born in Roxbury, Mass. 26 June 1837; died in Cambridge, Mass. 1 Feb. 1917. He married in Dorchester, Mass. 1 Jan. 1863, Julia Morella Pratt, daughter of S. Henry and Mary (Blanchard) Pratt. She was born in Phelps, N. Y. 18 Oct. 1836, and died in Dighton, Mass. 24 Oct. 1915.

Children, born in Roxbury, Mass.:

i. Edith,[9] b. 18 June 1868; m. 17 Oct. 1896, Howard Carlton Forbes, b. in Dec. 1868. Child: *Howard Magoun Forbes*, b. 14 Jan. 1901.
ii. George Blanchard, b. 25 Oct. 1870; m. 6 May 1896, Minna Wesselhoeft, dau. of Dr. Conrad and Elizabeth F. (Pope) Wesselhoeft, b. in Boston, 7 Aug. 1873. No children. He is a manufacturer in Boston and resides in Dighton, Mass. Trustee of Massachusetts Homeopathic Hospital, etc.

581. GEORGE H.[8] GLIDDEN (Nicholas,[7] Nathaniel,[6] Nicholas,[5] Benjamin,[4] Benjamin,[3] Capt. Richard,[2] Charles[1]) was born in Whitefield, 20 Mar. 1843; died there 18 Nov. 1922. He married in Whitefield, 23 Mar. 1866, Viola Clementine Lindsay of Jefferson. She died 18 Feb. 1915.

Children, born in Whitefield:

i. EDWIN N.,[9] b. 26 Apr. 1869; m. 1910, Lottie Parsons from Sweden. Four children. They live in Pike.
ii. JOSEPH A., b. 14 Feb. 1871; m. 18 Apr. 1894, Maggie May Gravel of Jefferson who d. in Feb. 1923. Seven children and three grandchildren. He resides in Pike.
iii. AMASA, b. in 1873; d. in 1874.
iv. AMASA HAZEN, b. 18 Nov. 1875; m. in Whitefield, 18 Oct. 1899, Ermina Newton, dau. of A. H. and Flora Newton of Jefferson. He d. 1 Jan. 1917. Three children.
v. FRANK L., b. 13 Oct. 1877; d. there 16 June 1904; m. 18 Jan. 1899, Lottie Parsons, b. in Sweden, about 1878. One child.
vi. MARY H., b. 27 Apr. 1880; m. 28 Feb. 1900, Adelbert E. Garland of Lunenburg, Vt. They live in Whitefield. One child.
vii. WOODBURY L., b. 14 Feb. 1882; m. Apr. 1917, Beulah Goodwin. They reside in Whitefield. Two children.
viii. BETSEY M., b. 28 Apr. 1885; m. (1) 5 Oct. 1905, John McDonald. Four children. She m. (2) 1913, Benjamin Dodge of Rumney. They reside in Plymouth. One child.
ix. MATILDA J., b. 11 Sept. 1888; m. (1) 27 Apr. 1913, William Golden of Bethlehem. Two children. She m. (2) 1919 Fred Cowan of Whitefield. They reside in Belfast, Me. Two children.

582. ALONZO G.[8] GLIDDEN (Benjamin Randall,[7] Nathaniel,[6] Nicholas,[5] Benjamin,[4] Benjamin,[3] Capt. Richard,[2] Charles[1]) was born in Jefferson about 1850; died in Middleborough, Mass. 21 Mar. 1887, aged 37 y. 8 m. 9 d. He married in Middleborough, Mass. 12 July 1876, ELLEN M. DOWNING, daughter of Silas and Jerusha Downing. She was born in Lakeville, Mass. about 1852. She married (2) in Providence, R. I. 25 Jan. 1890, William Hardy, son of Lewis and Fanny Hardy. She was his second wife. He was born in Sandwich, Mass. about 1832.

Children, born in Middleborough, Mass.:

i. JOSEPHINE S., b. 13 May 1878.
ii. SON, b. 1 Dec. 1883; d. 4 Dec. 1883.

583. AMASA R.[8] GLIDDEN (Benjamin Randall,[7] Nathaniel,[6] Nicholas,[5] Benjamin,[4] Benjamin,[3] Capt. Richard,[2] Charles[1]) was born in Fall River, Mass. 10 Aug. 1857. He married in Middleborough, Mass. 22 Apr. 1883, MARY B. PICKENS, daughter of James M. and Lucy (Potter) Pickens. She was born in Middleborough, Mass. about 1856.

Children, born in Middleborough, Mass.:

i. JAMES R.,[9] b. 4 June 1883.
ii. MARY PICKENS, b. 17 Sept. 1885.
iii. MILDRED KINGMAN, b. 23 Aug. 1887.
iv. MARION MONTAGUE, b. 2 Feb. 1890; d. 15 Aug. 1891.
v. BENJAMIN KENERSON, b. 24 Apr. 1893.
vi. ROGER BROWNE, b. 21 Dec. 1897; d. 13 Oct. 1899.

584. CHARLES HENRY[8] GLIDDEN (John Williams,[7] Nicholas,[6] Nicholas,[5] Benjamin,[4] Benjamin,[3] Capt. Richard,[2] Charles[1]) was born in Somersworth, 28 July 1840; died in Stoneham, Mass., 14 June 1900. He married (1) in Lowell, Mass. 17 June 1862, LYDIA ANN EASTMAN, daughter of Edmund and Lydia Eastman. She was born in Madison; died in Stoneham, Mass. 16 Dec. 1870, aged 27 y. 3 m. 14 d. He married (2) in Stoneham, Mass. 17 May 1873, ANNIE L. KEENE daughter of Galen and Statira Keene. She was born in Appleton, Me. about 1847.

Children by first wife, born in Stoneham, Mass.:

i. CHARLES EDWARD,[9] d. at the age of 1 y. 6 m.
ii. NELLIE MAY, b. 24 May 1866; m. in Whitman, Mass. 10 May 1890, Presley Foster, son of Isaac and Susan Foster of Whitman, Mass. As his widow she resides at 41 Silver St., Whitman, Mass. Their daughter, *N. Emogene*, m. Alfred Pond of Bridgewater, Mass.
iii. CHARLES HERBERT, b. 11 May 1870.
iv. WILLIAM HENRY (twin), b. 11 May 1870; m. in Lawrence, Mass. 22 Feb. 1887, Grace Ann Libby who d. in Saginaw, Mich. 17 June 1896. Their daughter *Grace Ann* was b. in New York, 4 Apr. 1889; nurse in France 1918.

Child by second wife, born in Stoneham, Mass.:

v. ELVA ELOISE, b. 26 June 1877; living unm. in Stoneham, Mass.

585. OSCAR F.[8] GLIDDEN (John Williams,[7] Nicholas,[6] Nicholas,[5] Benjamin,[4] Benjamin,[3] Capt. Richard,[2] Charles[1]) was born in Freedom, 21 Jan. 1842; died in Grand Rapids, Mich. in Aug. 1908. He married in Stoneham, Mass. 28 Aug. 1866, MRS. MARY ALICE (DEVINE) SMITH, daughter of Joseph and Sophia Devine. She was born in Augusta, Me. about 1848.

Children, born in Stoneham, Mass.:

i. HERBERT ENDICOTT,[9] b. 17 Aug. 1872; lived in Oakland, Cal. a few years ago.
ii. EDITH, m. Harold Cornelius of Grand Rapids, Mich.

586. JOHN WESLEY[8] GLIDDEN (John Williams,[7] Nicholas,[6] Nicholas,[5] Benjamin,[4] Benjamin,[3] Capt. Richard,[2] Charles[1]) was born in Eaton, 2 May 1844; died in the Soldiers Home, Los Angeles, Calif. since 1895. He married in Stoneham, Mass. 24 June 1868, ELLEN BETHANY BALL, daughter of Joseph C. and Almira R. Ball. She was born in Dover, 30 Mar. 1846 and is now living. (1924.)

He enlisted from Madison into Co. I, 7th N. H. Vol. Inft. 7 Nov. 1861, as a private. He re-enlisted, 28 Feb. 1864, and was mustered out, 20 July 1865. (N. H. Civil War Records.)

Child, born in Stoneham, Mass.:

637. i. ERVIN VINCENT,[9] b. 25 July 1869.

587. JOTHAM SUMNER[8] GLIDDEN (John Williams,[7] Nicholas,[6] Nicholas,[5] Benjamin,[4] Benjamin,[3] Capt. Richard,[2] Charles[1]) was born at Eaton, 3 Feb. 1848 or 1849; died at Malden, Mass. 18 Oct. 1920. He married at Lawrence, Mass. 23 Nov. 1872, SARAH FRANCES CROWLEY, daughter of Joseph and Elizabeth Crowley. She was born at St. Stephen, N. B. 15 Nov. 1847; died at Stoneham, Mass. 11 Oct. 1905.

Children, first born at Lawrence, others at Stoneham:

638. i. JOHN ALBERTAN,[9] b. 21 Sept. 1874.
ii. BESSIE MAY, b. 24 Feb. 1877; m. 10 Oct. 1900 John Henry Fitch, son of Charles Albion and Eleanor (Tanche) Fitch, born in Boston, Mass. 29 Mar. 1875. They reside at 22 Bartlett Street, Malden. Children: (1) *Hazel Frances Fitch*, b. at Stoneham, 17 July 1901. (2) *Doris Janet Fitch*, b. at Medford, 24 Nov. 1902. (3) *Eleanor Victory Fitch*, b. at Malden, 11 Nov. 1917. (4) *Charles Sumner Fitch*, b. at Malden 3 June 1920; d. there 3 Oct. 1920.
639. iii. ERNEST ARTHUR, b. 12 Oct. 1880.

588. ORRIN ADELBERT[8] GLIDDEN (Parley Seaver,[7] Asahel Clark,[6] Thomas,[5] Andrew,[4] Jonathan,[3] Capt. Richard,[2] Charles[1]) was born in Crown Point, N. Y. 9 June 1864. He married in Hermosa, South Dakota, MARGARET FAITH LILLIAN WITHERSPOON, daughter of John and Isabelle (Ormiston) Witherspoon. She was born in Westport, N. Y. 26 Jan. 1870. He has recently removed from Interlaken, N. Y. to Greeley, Colo. on account of the health of Mrs. Glidden.

Children, first two born in Hermosa, S. Dak. last in Interlaken, N. Y.:

i. WILLIAM ADELBERT,[9] b. 2 Oct. 1899.
ii. GEORGE, b. 8 July 1905.
iii. JOHN.

589. GEORGE CLARK[8] GLIDDEN (Myron Smith,[7] Asahel Clark,[6] Thomas,[5] Andrew,[4] Jonathan,[3] Capt. Richard,[2] Charles[1]) was born in South Boston, 26 Feb. 1869. He married in Dorchester, Mass. 29 Mar. 1897, BARBARA ROSS KELLEY, daughter of Thomas Arthur and Annie Louise (Buckner) Kelley. She was born in Dorchester, Mass. 8 Jan. 1874. They reside at 20 Paisley Street, Dorchester, Mass.

Children, born in Dorchester, Mass.:

i. KATHARINE MARY,[9] b. 18 July 1898; secretary First Parish Church, Dorchester, Mass.
ii. BARBARA CLARK, b. 16 July 1903.
iii. GEORGIA CRAIGMILL, b. 28 Dec. 1905.

590. ERNEST MYRON[8] GLIDDEN (Myron Smith,[7] Asahel Clark,[6] Thomas,[5] Andrew,[4] Jonathan,[3] Capt. Richard,[2] Charles[1]) was born in South Boston, 28 Aug. 1872. He married in Gardiner, Me. 3 Nov. 1897, CORA BELLE BOWIE who was born in Chelsea, Mass. 30 Oct. 1878. They now reside at 7 Paisley Park, Dorchester, Mass.

Children, born in Dorchester, Mass.:

i. ERNEST CARLETON,[9] b. 30 Mar. 1899.
ii. HELEN WOOD, b. 22 Apr. 1912.

591. WILLIAM WINFRED[8] GLIDDEN (Myron Smith,[7] Asahel Clark,[6] Thomas,[5] Andrew,[4] Jonathan,[3] Capt. Richard,[2] Charles[1]) was born in South Boston, Mass. 13 Dec. 1874. He married there (1) 14 July 1897, ALICE FLORENCE CUMMINGS, daughter of Charles Edward and Annie Jarvis (Perkins) Cummings. She was born in South Boston, 26 Feb. 1872, and died there, 11 Mar. 1912. He married (2) 5 Oct. 1915, ETHEL FRANCES STICKNEY of South Boston, daughter of Frank William and Mary Frida (Baker) Stickney; born 5 Nov. 1881. They reside at 10 Old Harbor Street, South Boston.

Children by first wife, born in South Boston:

i. CHARLES MYRON,[9] b. 27 Mar. 1898; d. 12 Jan. 1899 in Dorchester, Mass.
ii. WARREN RICHMOND, b. 17 Aug. 1901; d. 28 July 1907 in Dorchester, Mass.

592. WALDO FRANCIS[8] GLIDDEN (Arno Wiswell,[7] Asa M.,[6] Jonathan,[5] Andrew,[4] Jonathan,[3] Capt. Richard,[2] Charles[1]) was born in Brighton, Mass. 2 Nov. 1873. He married in Cambridge, Mass. 5 Mar. 1910, MARCIA HOLMES SHAW, daughter of Charles Russell and Ella Hattie (Davis) Shaw. She was born in Cambridge, 1 June 1882. Mr. Glidden is Treasurer and Vice President of the American Trust Company of 50 State St., Boston, Mass. He resides in Lexington, Mass.

Child:

i. MARCIA HOLMES,[9] b. 21 Sept. 1911.

593. JOHN TINKER[8] GLIDDEN (Arno Wiswell,[7] Asa M.,[6] Jonathan,[5] Andrew,[4] Jonathan,[3] Capt. Richard,[2] Charles[1]) was born in Cambridge, Mass. 13 Aug. 1884; married in Lima, Peru, 4 Oct. 1913, ANGELICA DE NORIEGA Y AGARZA. He was a student at Massachusetts Institute of Technology 1905 and is an engineer and contractor, Avenida Hipodromo, 110 Lima, Peru.

Children:

i. IOLA BERYL,[9] b. 7 July 1917.
ii. OLGA VIVIAN, b. 20 Sept. 1918.

594. VIOLA J.[8] GLIDDEN (Stephen Martin,[7] Jacob,[6] Capt. Jacob,[5] Andrew,[4] Jonathan,[3] Capt. Richard,[2] Charles[1]) was born in Potter Township, Van Buren Co., Mich. 5 Mar. 1856. She married in Comstock, Mich. 5 Sept. 1877, MARSHALL D. FRANKLIN, born in Belfast, N. Y. 13 Nov. 1850. They reside 310 Oak St., Three Oaks, Mich.

Children, born in Michigan:

i. NORA A.[9] FRANKLIN, b. in Decatur, Mich. 7 Aug. 1880; m. Oscar Duddleson of Three Oaks. Children: (1) *Irvin F. Duddleson*, (2) *Glen Duddleson*, (3) *Vernon Duddleson*, (4) *Mary Duddleson*, and (5) *Viola Duddleson*.

ii. CLARE B. FRANKLIN, b. in Lakeside, 23 Apr. 1889; m. John S. Morley of Lakeside. Child: *Kenneth F. Morley*.

595. EMORY JACOB[8] GLIDDEN (Stephen Martin,[7] Jacob,[6] Capt. Jacob,[5] Andrew,[4] Jonathan,[3] Capt. Richard,[2] Charles[1]) was born in Porter, Mich. 16 Apr. 1863. He married, 30 Apr. 1890, CARRIE ETTA GIBSON. They reside in Lakeside, Mich.

Child:

i. RUTH GIBSON,[9] b. 30 Apr. 1891; m. 20 May 1914, Haven William Lee; on 4 Mar. 1923 they adopted *Harry Erwin* who was b. 11 June 1916.

596. ORRIN STEPHEN[8] GLIDDEN (Stephen Martin,[7] Jacob,[6] Capt. Jacob,[5] Andrew,[4] Jonathan,[3] Capt. Richard,[2] Charles[1]) was born in Greenbush, Mich. 13 Dec. 1874. He married 3 Nov. 1896, OLIVE TURNER. They reside in Michigan City, Ind.

Children:

i. CLARENCE EARL,[9] b. 30 Mar. 1897; d. 16 Nov. 1900, in Lakeside, Mich.

ii. CHESTER TURNER, b. 6 Dec. 1901; m. in Michigan City, Ind. 29 Nov. 1923, Alvena Warner.

iii. HARRIET ELSIE, b. 18 Mar. 1904; m. 22 Jan. 1924, Harold Mithin.

597. ROBERT FRANKLIN[8] GLIDDEN (Stephen Martin,[7] Jacob,[6] Capt. Jacob,[5] Andrew,[4] Jonathan,[3] Capt. Richard,[2] Charles[1]) was born in Lakeside, Mich. 5 July 1877. He married in Mattawan, Mich. 3 Dec. 1903, ELLEN LORAINE[8] GLIDDEN (William Harrison,[7] Jacob,[6] Capt. Jacob,[5] Andrew,[4] Jonathan,[3] Capt. Richard,[2] Charles[1]) born in Paw Paw, Mich. 11 Jan. 1870. They reside in Michigan City, Ind. No children.

Mrs. Glidden and her mother have rendered valuable assistance in tracing the descendants of the Clarendon, N. Y. families.

598. TRUE DECATOR[8] GLIDDEN (George Washington,[7] Jacob,[6] Capt. Jacob,[5] Andrew,[4] Jonathan,[3] Capt. Richard,[2] Charles[1]) was born at Paw Paw, Mich. 26 Nov. 1853; died there 11 May 1920.

He married at River Falls, Wis. 16 July 1891, GRACE FERMER CAMPBELL, daughter of Homer Levi Campbell. She was born at Fulton, N. Y. 1 July 1870, and is now (1922) living.

Children, born at River Falls, Wis.:

i. DON LUIS,[9] b. 12 Feb. 1892; m. at Portsmouth, 17 July 1920, Ruth Marden, dau. of George Joseph Marden, b. at Portsmouth, 16 Dec. 1894. They reside in Portsmouth, 1922.
ii. HARRY TRUE, b. 21 Oct. 1893.
iii. CHARLES PERRIN, b. 3 Nov. 1896.
iv. HELEN MILDRED LUCY, b. 25 Feb. 1898.

599. ELMER JOY[8] GLIDDEN (Joseph Henry,[7] Jacob,[6] Capt. Jacob,[5] Andrew,[4] Jonathan,[3] Capt. Richard,[2] Charles[1]) was born at Arlington, Mich. 19 Dec. 1862 or 1863. He married at Mattawan, Mich. 21 Mar. 1896, LUZELLE RICHMOND, daughter of Billings and Catherine (Warner) Richmond, born at Paw Paw, Mich. 16 Dec. 1869. Mr. Glidden was originally named Elmer Ellsworth Glidden. They reside at 1006 East Maple Street, Ellensburg, Wash.

Children, first two born at Almena, Mich. and last at Paw Paw:

i. JOSEPH HENRY,[9] b. 14 Mar. 1897.
ii. DONALD ELMER, b. 2 Sept. 1898.
iii. ESTHER EVELYN, b. 5 June 1906.

600. BERTON HARRISON[8] GLIDDEN (Winfield Scott,[7] Jacob,[6] Capt. Jacob,[5] Andrew,[4] Jonathan,[3] Capt. Richard,[2] Charles[1]) was born in Antwerp, Mich. 29 Apr. 1867. He married (1) 14 Sept. 1887, CLARA ATWATER, daughter of Nelson Atwater. She was born in Kalamazoo, Mich. 18 Mar. 1872; died 31 Mar. 1896. He married (2) 17 July 1897, CARRIE HARPER. They reside in Mattawan, Mich.

Children by first wife:

i. EULA M.,[9] b. 22 July 1889; m. 27 June 1919, Harry Coleman.
ii. OLA C., b. 12 July 1892.
iii. REBA H., b. 11 Mar. 1896.

Children by second wife:

iv. LEO BERT, b. 4 June 1898.
v. DORR L., b. 2 Mar. 1900.
vi. GAIL CARRIE, b. 8 Oct. 1903; m. 22 Sept. 1923, Vern Martz.
vii. BEATRICE EMMA, b. 15 Jan. 1906.
viii. VERA NEOMA, b. 27 Aug. 1908.
ix. LOUISE HARPER, b. 9 Nov. 1918.

601. CHARLES EDWARD[8] GLIDDEN (Winfield Scott,[7] Jacob,[6] Capt. Jacob,[5] Andrew,[4] Jonathan,[3] Capt. Richard,[2] Charles[1]) was born in Mattawan, Mich. 9 July 1871. He married 27 Nov. 1894, ADA TRUSDALE who was born in Martin, Mich. 19 Feb. 1877. They reside in Mattawan, Mich.

Children, born in Mattawan, Mich.:

i. RUTH LEONA,[9] b. 15 Oct. 1896; m. 29 Nov. 1917, Gervin T. Blankshine who was b. in Coopersville, Mich. 1896. Child: *Joyce Arline Glidden Blankshine*, b. 6 Aug. 1922.
ii. RALPH SPENCER, b. 6 Feb. 1899; m. Vesta Claibourn of Lamoine, Iowa, b. 10 Jan. 1899. Child: *Norma Jean*, b. in Paw Paw, Mich. 13 Aug. 1922.
iii. BLANCH, b. 24 June 1907, in Stockholm, Kan.

602. VOLNEY T.[8] GLIDDEN (Winfield Scott,[7] Jacob,[6] Capt. Jacob,[5] Andrew,[4] Jonathan,[3] Capt. Richard,[2] Charles[1]) was born in Antwerp, Mich. 5 Dec. 1876. He married in Mattawan, Mich. 26 Nov. 1903, BLANCHE AMELIA BENNETT, daughter of Bildad and Maria Bennett, born in Schoolcraft, Mich. 17 Apr. 1877. They reside in Mattawan, Mich.

Children, born in Mattawan, Mich:

i. MORGIE VIOLA,[9] b. 13 Aug. 1909.
ii. ONEITA VERL, b. 24 Feb. 1912.
iii. WINFIELD SCOTT, b. 10 July 1914.

603. FREMONT BINGHAM[7] GLIDDEN (Wilbur A.,[7] Jacob,[6] Andrew,[5] Andrew,[4] Jonathan,[3] Capt. Richard,[2] Charles[1]) was born near Rutland, Wis. 15 Feb. 1853; married at Union, Wis. 18 Feb. 1874, ELLA M. MCMILLAN, daughter of John S. and Lucretia McMillan. She was born at Union, Wis. 9 Mar. 1855, and died at Britt, Iowa, 23 June 1922.

Children, born in Britt, Iowa, except the first:

i. VERNON,[9] b. 3 Dec. 1874, at Brooklyn, Wis.: m. Hattie Nash. Children: (1) *Lloyd*, b. at Ames, Iowa, 1902. (2) *Gordon*, b. 1905.
ii. WILBUR J., b. 19 July 1880; m. Stella Sellard. Children: (1) *Harley*, b. Lincoln, Neb. 1905. (2) *Vera*, b. there 1908. (3) *Ralph*, b. at Corwith, Iowa, 1910. (4) *John*, b. at Spirit Lake, Iowa, 1922.
iii. FLORENCE, b. 26 Jan. 1886; m. Warren H. Smith. Children: (1) *Jeannette Smith*, b. Corwith, Iowa, 1916. (2) *Warren Smith*, b. Princeton, Minn. 1919.
iv. MAUD, b. 25 Oct. 1893; m. Clare V. Lawton. Child: *Keith Lawton*, b. Kanawha, Iowa, 1920.

604. DURELLE FERNANDO[8] GLIDDEN (Oliver Davis,[7] Dea. Jehiel,[6] Asa,[5] Andrew,[4] Jonathan,[3] Capt. Richard,[2] Charles[1]) was born in Clarendon, N. Y. 12 June 1850. He married in Edwardsburg, Mich. 22 Dec. 1874, LYNN VAN ANTWERP, daughter of Simon and Louisa Van Antwerp. She was born in Edwardsburg, Mich. 17 Mar. 1849. He is a lawyer and Judge and resides at 2644 I Street, San Diego, Calif.

Children, born in Big Rapids, Mich.:

i. HERBERT COY, b. 4 June 1877; m. Alice Lucile Douglass, dau. of Stephen Montgomery and Harriet S. (Lent) Douglass. She was b. in Bay City, Mich. 6 Sept. 1876. Children: (1) *Gwendolynn Lucile*, b. Detroit, 25 May 1898. (2) *Grace Eleanor*, b. Detroit, 2 Feb. 1903. (3) *Dorothy Blanche*, b. Chicago, 8 Jan. 1911.

ii. GRACE LYNN, b. 2 Mar. 1880.

605. ELLIOTT EUGENE[8] GLIDDEN (Greenleaf,[7] Ira,[6] Simeon,[5] Ens. Simeon,[4] Jonathan,[3] Capt. Richard,[2] Charles[1]) was born, 30 Oct. 1851. He married, 13 July [about 1881] CAROLYN BELL SAUNDERS. They reside 1022 E. Colfax Ave., South Bend, Ind.

Children:

i. VERA LUCIUM,[9] b. 11 Oct. 1883; m. 5 June 1904, Drayton E. Fraser. Children: (1) *Dorothy Helen Fraser*, b. 12 June 1907. (2) *Robert Eugene Fraser*, b. 13 Aug. 1909.

ii. FRANK DWIGHT, b. 22 Oct. 1886; m. (1) Apr. 1908, Olah Edworthy. Child: *Gordon E.*, b. 15 Sept. 1910. He m. (2) 8 Sept. 1916, Anna B. McArthy. No children.

iii. MARY CAROLYN, b. 23 Nov. 1889; m. 10 Dec. 1910, Otis S. Mittan. Children: (1) *Helen Elizabeth Mittan*, b. 22 May 1913. (2) *Carson Ethan Mittan*, b. 6 May 1916. (3) *Mary Frances Mittan*, b. 26 Dec. 1920.

iv. HELEN ALVARETTA, b. 12 Oct. 1893; m. 30 June 1918, A. Haskell Drymon. Child: *Audery Carolyn Drymon*, b. 24 Aug. 1920.

606. JOHN[8] GLIDDEN (Osmer,[7] Simeon,[6] Simeon,[5] Ens. Simeon,[4] Jonathan,[3] Capt. Richard,[2] Charles[1]) was born 1 Nov. 1846; died in Cherokee, Iowa, 1 Dec. 1912. He married at Cherokee, Iowa, 12 July 1874, SARAH A. ROGERS, daughter of James and Sarah Rogers. She was born at Hazel Green, Wis. 1 Nov. 1846, and resides at 926 N. Roosevelt Ave., Cherokee, Iowa.

Children:

i. OSMER,[9] b. 29 Sept. 1875; m. Florence Kirchner, and has an adopted son and daughter.

ii. LEONA, b. 22 Mar. 1881; m. J. Wadsley of Cherokee, Iowa. Children: (1) *Fred Wadsley*, b. 30 Apr. 1904. (2) *Loraine Wadsley*, b. 4 June 1906. (3) *Neil Wadsley*, b. 18 Aug. 1910. (4) *Wayne Wadsley*, b. 16 Nov. 1913.

iii. CURTIS, b. 17 Sept. 1883; m. Jennie Hicks and lives in Dundee, Minnesota. Children: (1) *Thomas*, b. 17 July 1904. (2) *Joseph*, b. 7 May 1906. (3) *John*, b. 12 June 1907. (4) *Ned*, b. 27 Apr. 1909. (5) *Jane*, b. 7 Mar. 1913. (6) *Max*, b. 27 Apr. 1916.

iv. LAURENCE, b. 14 Nov. 1885; m. Minnie Bentze and lives in Cherokee, Iowa. One adopted daughter.

v. EVA, b. 27 June 1887; m. (1) Leslie Igon: m. (2) James Thompson. Children: (1) *Edna May Igon*, b. 22 Mar. 1907. (2) *Jennie Igon*, b. 10 Dec. 1910. (3) *Joseph Thompson*, b. 29 May 1915.

607. ARTHUR JOSIAH[8] GLIDDEN (Clark,[7] Simeon,[6] Simeon,[5] Ens. Simeon,[4] Jonathan,[3] Capt. Richard,[2] Charles[1]) was born in De Kalb, Ill. 25 Dec. 1855. He married there 10 Mar. 1880, ELVA A. LYON of De Kalb. He is president of the Security State Bank of Hitchcock, S. Dak.

Children:

i. ERNEST L.,[9] m. and has a dau. *Kea*. He resides in Willow Lake, S. Dak.
ii. MAUD I., m. M. C. Dawson. Son: *Merl Dawson*.
iii. JESSIE LOUISE, m. 17 Sept. 1914, John Roland Wells. She d. 26 Jan. 1924. Children: (1) *Elva Wells*, (2) *Varn Wells*, (3) *Ruth Wells*, and (4) Name not given.

608. GEORGE W.[8] GLIDDEN (Joseph,[7] Joseph,[6] John,[5] Joseph,[4] Joseph,[3] Joseph,[2] Charles[1]) was born in Beverly, Mass. about 1854. He married in Beverly, Mass. 25 Dec. 1875, ELLA L. TAYLOR, daughter of Orange R. and Lucy A. Taylor. She was born in Manchester or Salem, Mass. about 1856.

Child, born in Salem, Mass.:

i. ETTA F.,[9] b. 24 Feb. 1877.

NINTH GENERATION

609. JOHN WILLIAM[9] GLIDDEN (Sidney J.,[8] John,[7] John,[6] John,[5] Tobias,[4] Joseph,[3] Capt. Richard,[2] Charles[1]) was born 22 Sept. 1864; married MARGARET JANE PHILLIPS.

Children:

i. GRACE MAY,[10] m. Albert Nash; she d. 1920.
ii. MAURICE SIDNEY, m. Flora Sharp.
iii. CLARENCE CLIFFORD, m. Isnee Quackenmyer.
iv. RAY EDISON, m. Mary Dickman; they reside at 2325 Minna St., San Francisco, Cal.
v. CLYDE ELMER, m. Alma Frieke. One daughter. Address, 536 Clark Street, Cincinnati, Ohio.

610. HARTWELL PRESTON[9] GLIDDEN (Sidney J.,[8] John,[7] John,[6] John,[5] Tobias,[4] Joseph,[3] Capt. Richard,[2] Charles[1]) was born 13 Dec. 1867; married VAN DOLAPH. He is known as "Dick" Glidden and resides in Tulsa, Okla.

Children:

i. CLIFFORD,[10] b. 1879.
ii. MARIA, b. Nov. 1890; m. Grant Engram. Their child, *Wilma Engram*, b. Apr. 1922.
iii. ORRIS, b. 1897.

611. ORRIS C.[9] GLIDDEN (Sidney J.,[8] John,[7] John,[6] John,[5] Tobias,[4] Joseph,[3] Capt. Richard,[2] Charles[1]) was born 17 Apr. 1879; married 1909, EMMA LLUELLYN who was born 14 Jan. 1882. They reside in Shade, Athens Co., Ohio.

Children:

i. CLARA PEARL,[10] b. 17 Mar. 1910.
ii. PAUL ORRIS, b. 30 Jan. 1912.
iii. CLARENCE VERNON, b. 8 Dec. 1913.
iv. CLAUDE ALLEN, b. 13 Nov. 1915.

612. MELVIN[9] GLIDDEN (Isaac,[8] John,[7] John,[6] John,[5] Tobias,[4] Joseph,[3] Capt. Richard,[2] Charles[1]) married HANNAH JANE FOGLE.

Children:

i. NANNIE,[10] m. George Swain.
ii. LEROY, m. —— Goud.
iii. CHARLES, m.
iv. ARCHIE, unm.
v. HAROLD.

613. ALVIN[9] GLIDDEN (Isaac,[8] John,[7] John,[6] John,[5] Tobias,[4] Joseph,[3] Capt. Richard,[2] Charles[1]) married EDNA BLAKE.
Children:

i. SUSAN,[10] m.
ii. HERBERT, m.

614. ELVIN[9] GLIDDEN (Isaac,[8] John,[7] John,[6] John,[5] Tobias,[4] Joseph,[3] Capt. Richard,[2] Charles[1]) married FLORA DONALDSON.
Children:

i. LILLIE,[10] m.
ii. CECIL.

615. CHESTER WRIGHT[9] GLIDDEN (Benjamin True,[8] Benjamin,[7] Benjamin True,[6] Joseph,[5] John,[4] Charles,[3] Capt. Richard,[2] Charles[1]) was born in Susquehanna Co., Pa. 6 Nov. 1873. He married (1) in June 1904, RUTH PHILIPPI of Susquehanna, Pa. She died Feb. 1920. He married (2) FAITH SOUTHWELL of Wilkes-Barre, Pa. He is cashier of the First National Bank of Susquehanna, Pa.
Children:

i. CHESTER PHILIPPI,[10] b. Aug. 1905; now a student in Wyoming Seminary, Kingston, Pa.
ii. KENNETH WRIGHT, b. Oct. 1906; now a student in University of Pennsylvania.

616. HARRY BENJAMIN[9] GLIDDEN (Benjamin True,[8] Benjamin,[7] Benjamin True,[6] Joseph,[5] John,[4] Charles,[3] Capt. Richard,[2] Charles[1]) was born in Forest Lake, Susquehanna Co., Pa. 23 Dec. 1878. He married in Montrose, Pa. 14 Nov. 1904, PAULINE LANE, daughter of Samuel Freeman and Kate (Wells) Lane. She was born at Montrose, Pa. 2 May 1881. They reside at 51 Bedford St., Wilkes-Barre, Pa.
Children, born in Wilkes-Barre, Pa.:

i. DOROTHY PAULINE,[10] b. 2 Aug. 1906.
ii. HAROLD LANE, b. 29 May 1913.

617. WALTER BURNETT[9] GLIDDEN (Elmer Edwin,[8] James,[7] Benjamin,[6] Benjamin,[5] Lt. Charles,[4] Charles,[3] Capt. Richard,[2] Charles[1]) was born in Bangor, Me. 29 May 1893. He married there, 26 Mar. 1914, IDA TENAN, daughter of Charles A. Tenan. She was born in Cherryfield, Me. 22 May 1896. They reside in Stillwater Ave., Bangor, Me.
Children, first two born in Bangor, third in Cherryfield, Me.:

i. BURNETT ELMER,[10] b. 30 Sept. 1915.
ii. WALTER BURNETT, b. 8 May 1917.
iii. INEZ MAE, b. 28 May 1919.

618. LINDLEY HERBERT[9] GLIDDEN (John Sherman,[8] James Shepard,[7] David,[6] Benjamin[5]) was born at Washington, Me. 8 Jan. 1875. He married in Providence, R. I. 21 Sept. 1907, MABEL SHATTUCK of Washington, Me.

Children, born at Bridgewater, Mass.:

i. ROBERT A.,[10] b. 3 July 1908.
ii. RUTH N., b. 28 Nov. 1911.

619. DON ELLIS[9] GLIDDEN (Miles Davis,[8] James Shepard,[7] David,[6] Benjamin,[5] Lt. Charles,[4] Charles,[3] Capt. Richard,[2] Charles[1]) was born in Stockton, Cal. 10 Sept. 1892. He married in Stockton, Cal. 4 July 1918, MARTHA WILFRED NOLL, daughter of Conroy Noll. She was born in Irvington, Cal. 11 June 1894. They reside at 306 Bartlett Street, Stockton, Cal.

Child, born in Irvington, Cal.:

i. GENEVIVE MARIE,[10] b. 16 Apr. 1919.

620. LOUIS FRANCIS[9] GLIDDEN (David,[8] Reuel Williams,[7] David,[6] Benjamin,[5] Lt. Charles,[4] Charles,[3] Capt. Richard,[2] Charles[1]) was born in Attleborough, Mass. 14 May 1885; married 8 Jan. 1905, FLORENCE AGNES GAFFNEY, daughter of Michael and Mary (Faulkner) Gaffney. She was born in Roxbury, Mass. 21 Sept. 1885. They reside at 10 Thompson St., Quincy, Mass.

Children, first two born in Dorchester, last two in Quincy, Mass.:

i. MARION LOUISE,[10] b. 18 Nov. 1905.
ii. EDNA RUTH, b. 21 Aug. 1907.
iii. ROBERT, b. 15 Sept. 1909; d. 4 June 1914.
iv. NORMAN ARTHUR, b. 25 Mar. 1916.

621. FRANK M.[9] GLIDDEN (Jeremiah W.,[8] Ira Drew,[7] John,[6] Arnold,[5] Lt. Charles,[4] Charles,[3] Capt. Richard,[2] Charles[1]) was born 20 Jan. 1875; died in Augusta, Me. 4 Oct. 1913. He married MARY SIMMONS of New York.

Children, first born in Augusta, others in Gardiner, Me.:

i. RUSSELL WAKEFIELD,[10] b. 3 Feb. 1898; m. Gladys Libby of Gardiner, Me. They reside in Gardiner, Me.
ii. JUANITA, b. in Mar. 1901; teacher in Va.
iii. HARRIET, b. in Sept. 1903; teacher in Va.

622. WILLIAM[9] GLIDDEN (Jeremiah W.[8] Ira Drew,[7] John,[6] Arnold,[5] Lt. Charles,[4] Charles,[3] Capt. Richard,[2] Charles[1]) was born 23 July 1877; married MARY WAKEFIELD. They reside in Gardiner, Me.

Children, born in Gardiner, Me.:

i. HUBERT,[10] b. in Mar. 1901; lives in New York, unm.
ii. EVA, b. in June 1903; teacher in Auburn, Me.
iii. ELIZABETH, b. in Dec. 1906; student High School, Providence, R. I.

623. JOHN NELSON[9] GLIDDEN JR. (John Nelson,[8] Ira Drew,[7] John,[6] Arnold,[5] Lt. Charles,[4] Charles,[3] Capt. Richard,[2] Charles[1]) was born in New Market, 22 Apr. 1874. He married 22 Apr. 1896, MINNIE BRANN of Jefferson, Me. They resided in Jefferson, Gardiner, Whitefield and Albion, Me. They now live in Unity, Me.

Children, born in Maine:

i. MYRA BELLE,[10] b. 10 May 1899; m. Kent Murray.
ii. WILLIAM WALLACE, b. 17 June 1902.
iii. LUCY MAY, b. 14 Sept. 1904; m. Lee Quimby of Albion, Me.
iv. CLIFTON NELSON, b. 20 July 1912; lives in Unity, Me.

624. IRA DREW[9] GLIDDEN (John Nelson,[8] Ira Drew,[7] John,[6] Arnold,[5] Lt. Charles,[4] Charles,[3] Capt. Richard,[2] Charles[1]) was born in Hart's Location, 22 Jan. 1877. He married in Concord, 4 Jan. 1902, CLARA MAUDE GUNDY of Montreal, Can. They have lived in Sunapee, Newport, Durham and now reside at 4 Forest Street, New Market.

Children, born in New Hampshire:

i. HARRIETT EVELYNN,[10] b. in Sunapee, 26 June 1904.
ii. JOHN NELSON 3D, b. in Newport, 20 June 1917.

625. EDWARD FRANCIS[9] GLIDDEN (George Burleigh,[8] Nathaniel Burleigh,[7] William B.,[6] Henry,[5] Dea. John,[4] Richard,[3] Capt. Richard,[2] Charles[1]) was born at Manchester, 12 June 1882. He married at Allston, Mass. Congregational Church, 8 Aug. 1907, AGNES ELIZABETH TYLER, born in New York, N. Y. 21 Apr. 1888, daughter of Joseph Franklin and Elizabeth (Mulligan) Tyler. Her father was born in Natick, Mass. and her mother in Manchester, England. Mr. Glidden resides in Beverly, Mass.

Children, first three born at Waltham, Mass. last three at Beverly:

i. EARL FRANCIS,[10] b. 28 Apr. 1908.
ii. ROY PALMER, b. 22 Apr. 1909.
iii. GEORGE EDWARD, b. 30 Oct. 1910.
iv. CECIL WARREN, b. 5 Mar., d. 8 Mar. 1912.
v. ROGER IRVING, b. 7 June 1916.
vi. EVELYN MAY, b. 23 Apr. 1919.

626. GEORGE HARTWELL[9] GLIDDEN (George Burleigh,[8] Nathaniel Burleigh,[7] William B.,[6] Henry,[5] Dea. John,[4] Richard,[3]

Capt. Richard,[2] Charles[1]) was born in Manchester, 20 Apr. 1890; married in Waltham, Mass. 22 Sept. 1917, IRENE CATHERINE REYNOLDS, daughter of Richard P. and Rosetta (Campbell) Reynolds of Nova Scotia. She was born in Boston, Mass. 18 Sept. 1894, and died at Cambridge Hospital, 8 Oct. 1922.

Child, born in Waltham, Mass.:

i. ALLAN HARTWELL,[10] b. 19 Apr. 1920.

627. VERNON[9] GLIDDEN (George Burleigh,[8] Nathaniel Burleigh,[7] William B.,[6] Henry,[5] Dea. John,[4] Richard,[3] Capt. Richard,[2] Charles[1]) was born in Springfield, Mass. 25 Aug. 1893. He married 23 July 1916, DAISY ROGERS, born at Melrose, Mass. 2 Oct. 1896, daughter of Charles Herbert and Cora A. (Shepherd) Rogers. Her father was born in Holliston, Mass. 7 Nov. 1859, and her mother was born in Bradford, Ill. 28 Sept. 1860, and died in Waltham, Mass. 16 July 1919.

Child, born in Newton, Mass.:

i. EDWARD LESLEY,[10] b. 21 Jan. 1917.

628. SETH D.[9] GLIDDEN (Levi M.,[8] Joseph,[7] Jonathan,[6] Phineas,[5] Dea. John,[4] Richard,[3] Capt. Richard,[2] Charles[1]) was born in Lynn, Mass. 30 May 1853; died in Concord, 2 June 1922. He married in Gilford, 29 Aug. 1871, LOUISE C. SWETT, daughter of Alfred and Eunice Swett. She was born about 1850 in Conway and died in Concord in Nov. 1911.

Children, born in Laconia:

i. WILLIAM ALFRED,[10] b. about 1875; d. at Laconia, 25 Oct. 1887, a. 12 y.

ii. ARCHIBALD LEROY, b. 28 Dec. 1879; m. Alice Winnifred Worden, dau. of George Wellington and Mary (Piercy) Worden of York Co., N. B. She was b. 12 Aug. 1880. Child: (1) *Murray Calvin*, b. 14 Jan. 1912; d. 18 Jan. 1914. Adopted child: (2) *Edrie Louise*, b. 28 Mar. 1918. They reside at 207 Gilford Av., Laconia.

629. DANIEL OSCAR[9] GLIDDEN (Isaac Buzzell,[8] Joseph,[7] Jonathan,[6] Phineas,[5] Dea. John,[4] Richard,[3] Capt. Richard,[2] Charles[1]) was born in Gilford, 2 Jan. 1870; married in Sandwich, 4 Jan. 1892, EVA ANNIE BRAGG, daughter of George H. and Sarah (Butterfield) Bragg. She was born in Manchester, 9 Oct. 1870.

Child, born in Moultonborough:

i. HAROLD ELMER,[10] b. 14 Oct. 1892; d. at Camp Devens, Ayer, Mass. 23 Jan. 1918, in service in the World War.

630. FRED ELLSWORTH[9] GLIDDEN (Herman J.,[8] Moses,[7] Jonathan,[6] Phineas,[5] Dea. John,[4] Richard,[3] Capt. Richard,[2] Charles[1])

was born at Alton, 12 Nov. 1865. He married MARY LOIS JONES, daughter of James M. and Maria (Perkins) Jones, born at Gilmanton, 20 Mar. 1861. They reside on Alton mountain (1923), five miles from the village.

Children, born in Alton:

i. ELSIE MAY,[10] b. 28 Jan. 1886; m. at Gilmanton, 26 Jan. 1910, Adelbert Truman Everett, son of Jeremiah S. and Matilda (Tibbetts) Everett of Plymouth, N. S.
ii. DORA BELL, b. 27 Jan. 1888; m. Roy Towle Page of Alton, son of Royal and Annie M. (Osgood) Page, b. 27 May 1888. Child: *Minnie Mae Page*, b. 4 Aug. 1915.
iii. GEORGE HENRY, b. 23 Aug. 1890; d. at North Andover, Mass. 17 Aug. 1919, unm.
iv. FRANK JAMES, b. 6 Oct. 1892; d. 29 Mar. 1918.
v. CHARLES HERMAN, b. 12 Apr. 1895; m. Lillian Harriman, daughter of Cyrus L. and Maud (Kimball) Harriman. Child: *Elsie Lillian*, b. 21 Apr. 1922.
vi. RAYMOND WILLIAM, b. 9 May 1899; d. 22 Dec. 1922.

631. SAMUEL JAMES[9] GLIDDEN (Herman J.,[8] Moses,[7] Jonathan,[6] Phineas,[5] Dea. John,[4] Richard,[3] Capt. Richard,[2] Charles[1]) was born at Alton, 1 Nov. 1868; married there, 27 Feb. 1886, MABEL MITCHELL, daughter of Ira W. and Martha Mitchell. She died at Alton, 27 Oct. 1901. He resides (1923) in Alton.

Children, born at Alton:

i. CLARENCE E.,[10] b. 6 Dec. 1886; d. unm.
ii. ARTHUR MELVIN, b. 5 Mar. 1888; m. and lives in Wolfeborough.
iii. ETHEL MAY, b. 27 June 1889; m. —— Silvane of Wolfeborough.
iv. EVERETT F., b. 9 Jan. 1892; m. a sister to Arthur's wife; deceased.
v. JESSIE MABEL, b. 11 Jan. 1894; lives in Haverhill, Mass.

632. WOODBURY HANSON[9] GLIDDEN (Herman J.,[8] Moses,[7] Jonathan,[6] Phineas,[5] Dea. John,[4] Richard,[3] Capt. Richard,[2] Charles[1]) was born at Alton, 4 Nov. 1870; married there, 1 Apr. 1890, ELLA M. YOUNG, born about 1874, daughter of George and Mary H. Young of Alton. She is deceased. He resides in Alton.

Children, born at Alton:

i. STANLEY,[10] b. 10 Nov. 1890; m. and lives in Wolfeborough.
ii. EDITH M., b. 23 June 1892; m. and lives in Wolfeborough.
iii. SON, stillborn 24 May 1894.
iv. NORMAN, lives in Wolfeborough.
v. GORDON.

633. JULIAN EVERARD[9] GLIDDEN (Jerome Alphonzo,[8] John H.,[7] Benjamin,[6] Nicholas,[5] Benjamin,[4] Benjamin,[3] Capt. Richard,[2] Charles[1]) was born in Wakefield, 14 Dec. 1882. He married 30

Mar. 1904, MEREDITH M. TRIMSEE of Clementsvale, N. S. They reside at 208 Powderhouse Boulevard, Somerville, Mass.

Children, born in Somerville, Mass.:

i. BEULAH May,[10] b. 17 Aug. 1906.
ii. CHARLES EVERARD (twin), b. 17 Aug. 1906; deceased.
iii. JULIAN MERRILL, b. 25 Jan. 1909.

634. CLINTON ELMER[9] GLIDDEN (Addison Woodbury,[8] Ira Ames,[7] Joseph Libby,[6] Nicholas,[5] Benjamin,[4] Benjamin,[3] Capt. Richard,[2] Charles[1]) was born 12 Sept. 1856; married Jan. 1877, ADA L. LOMBARD.

Child:

i. GEORGE CHESTER,[10] b. 25 Apr. 1879.

635. IRA WOODBURY[9] GLIDDEN (Addison Woodbury,[8] Ira Ames,[7] Joseph Libby,[6] Nicholas,[5] Benjamin,[4] Benjamin,[3] Capt. Richard,[2] Charles[1]) was born at Parsonsfield, Me. 14 Oct. 1862; m. at Wakefield, 21 July 1889, NELLIE A. WATSON, daughter of Isaac D. and Esther Watson, born at Wakefield, about 1868.

Children, born at Farmington:

i. HAZEL M.,[10] b. 4 Mar. 1891.
ii. EMMA L., b. 13 Dec. 1893; d. 30 June 1899.

636. EDWIN BAILEY[9] GLIDDEN (Martin Van Buren,[8] Ira Ames,[7] Joseph Libby,[6] Nicholas,[5] Benjamin,[4] Benjamin,[3] Capt. Richard,[2] Charles[1]) was born in Effingham, 10 May 1871. He married 15 Apr. 1891, in Boston, Mass. ANTOINETTE MAY CHASE, daughter of Capt. George W. and Antoinette S. Chase. She was born in Damariscotta, Me. 28 Mar. 1873. They reside at 113 Wakefield Street, Rochester.

Child, born in Effingham:

i. EDWIN FORREST,[10] b. 4 Mar. 1893; d. in Boston, Mass. 15 Feb. 1894.

637. ERVIN VINCENT[9] GLIDDEN (John Wesley,[8] John Williams,[7] Nicholas,[6] Nicholas,[5] Benjamin,[4] Benjamin,[3] Capt. Richard,[2] Charles[1]) was born in Stoneham, Mass. 25 July 1869; married there 25 July 1895, GRACE W. BERRY, daughter of Henry and Mary E. (Spiller) Berry. She was born in Melrose, Mass. 31 May 1870, and at the time of her marriage was a teacher. They reside at 297 Main Street, Melrose, Mass.

Children, first born in Melrose, Mass. last two in Detroit, Mich.:

i. DOROTHEA,[10] b. 12 Jan. 1897; d. 12 Sept. 1918.
ii. PHYLLIS, b. 28 Nov. 1902.
iii. RUTH, b. 3 Apr. 1904.

638. JOHN ALBERTAN[9] GLIDDEN (Jotham Sumner,[8] John Williams,[7] Nicholas,[6] Nicholas,[5] Benjamin,[4] Benjamin,[3] Capt. Richard,[2] Charles[1]) was born at Lawrence, Mass. 21 Sept. 1873. He married GRACE ELIZABETH DE RONDE, daughter of John Dick and Eliza (Wood) De Ronde, born at Cambridge, Mass. 8 Aug. 1875. They reside in Melrose, Mass.:

Children:

i. MARION FRANCES,[10] b. at Stoneham, 2 Dec. 1896; m. Victor Wadland of Melrose.
ii. EARLE WHEATON, b. at Reading, 12 June 1897.
iii. HAROLD IRVING, b. at Stoneham, 16 June 1901.
iv. LLOYD SUMNER, b. at Stoneham, 13 July 1902; m. Ida Dow of Wakefield. One child: *Lloyd Sumner Jr.* b. in Aug. 1922.
v. JOHN NELSON, b. about 1905; d. young.
vi. ELWYN AUGUSTUS, b. Wakefield, Mass. 26 Oct. 1910.
vii. KIRMET, b. Apr. 1917; d. young.

639. ERNEST ARTHUR[9] GLIDDEN (Jotham Sumner,[8] John Williams,[7] Nicholas,[6] Nicholas,[5] Benjamin,[4] Benjamin,[3] Capt. Richard,[2] Charles[1]) was born at Stoneham, Mass. 12 Oct. 1880; married EDNA MARTHA SLOCOMB, daughter of George Barbour and Rachel Anna (McDougall) Slocomb, born at Malden, Mass. 28 Mar. 1880. Mr. Glidden is superintendent of the F. N. Joslin Co. (department store) Malden, Mass.

Child, born at Melrose, Mass.:

i. LLOYD ALAN,[10] b. 18 Apr. 1918.

UNCONNECTED FAMILIES

The following families are undoubtedly descendants of Charles Glidden. As no one has furnished any connecting records relating to them we publish them and additional fragments knowing that at some future day some descendant may be able to establish a line of descent from these memoranda.

JOHN E. GLIDDEN, born about 1806 in Maine, was a farmer, living in Sebec, Me. in 1850, at the age of 44. His wife was BETSEY —— also 44. Children: Sarah age 22, John E. Jr. 18, Christiana 16, Rachel 14, Eliza E. 10, Stillman L. 9, Isaac N. 2, also Thaes Perham 10 and Jane Perham 8. He removed from Sebec to Milo, Me.

John Glidden of Dover, Me. for $500 sells James R. Macomber of Bangor, lot No. 9 in Dover, 4 Oct. 1837. Elizabeth his wife signs and Lucretia T. Glidden was a witness. (Penobscot Co. Deeds, 93 : 269.)

Child by first wife:

i. ANDREW, b. about 1829.

Children by second wife:

ii. SARAH, b. about 1830.
iii. JOHN E. JR., b. about 1832.
iv. CHRISTIANA, b. about 1834.
v. RACHEL, b. about 1836.
vi. ELIZA E., b. about 1840.
vii. STILLMAN L., b. about 1841.
viii. ISAAC NEWTON, b. about 1848.

ANDREW GLIDDEN (John E.) was born in Me. about 1829; died in Warrington, Va. 31 Aug. 1863. He married in Sebec, Me. 27 Oct. 1849, ASENATH G. BADGER daughter of Philip and Sarah Badger of Sebec, Me. She died in Sebec, Me. 13 Nov. 1921.

He resided in Barnard, Me. and enlisted at the age of 33, as a private in Co. I, 6th Regt. Me. Volunteers, 6 Sept. 1862 and died in the service.

Children, born in Barnard, Me.:

i. ASENATH M.
ii. LAURA A., m. —— Green of Sebec, Me.; d. 1909.
iii. ETTA J., b. 18 Nov. 1858; m. 5 Aug. 1879, in Malone, N. Y. Charles E. Edgerly. He was b. in Salem, Mass. 5 June 1846. They reside in Dover-Foxcroft, Me. No children.
iv. FRED A.

ISAAC N. GLIDDEN (John E.) was born in Sebec, Me. about 1846. He married ETTA CROSS of Atkinson, Me. She was born in Dover, Me. They resided in Willimantic, Me.

He enlisted in the Civil War from Barnard, as a private into Co. E, 11th Regt. (Me.) 24 Mar. 1864 for three years and was promoted to corporal.

Children:

i. NEWTON J.,[8] b. about 1872; m. in Orneville, Me. 1 Oct. 1893, Kate E. Coullard, dau. of Abner and Lydia K. (Rider) Coullard of Sebec, Me. She was b. about 1874. Their son *Wendall N.* b. in Sebec, Me. 1 Sept. 1895; m. in Sebec, Me. 9 Dec. 1916, Mabel Kneeland, dau. of Samuel and Hattie (Pratt) Kneeland of Foxcroft, Me.

PETER GLIDDEN was born as early as 1753; married about 1770 ABIGAIL ——; lived at Exeter and Rochester.

Moses Wingate of Dover, gentleman, and John Wingate of Madbury, husbandman, and William Cushing of Exeter, yeoman, for £30 sell Peter Glidden of Exeter, yeoman, lot No. 2 in the Third Division in Rochester, being the property of Rev. Jonathan Cushing, late of Dover, dec'd, 26 May 1774. (Strafford Co. Deeds, 2 : 132.) Hence Peter Glidden removed from Exeter to Rochester in 1774.

Peter Glidden enlisted as a sergeant in Capt. Daniel McDuffee's Co. of Col. Stephen Evans's N. H. Regiment on 8 Sept. 1777. His regiment marched to Saratoga in September 1777 and he served two months and eleven days. He died in the service 18 Nov. 1777. (N. H. Revolutionary War Rolls, 15 : 297.)

Winthrop Glidden, one of the inhabitants of the North West Parish of Rochester (now Farmington) petitioned with others for the incorporation of said Parish as a Town, 6 June 1798. (N. H. Town Papers, 13 : 347.)

The N. H. Census for 1790 shows only one family living in Rochester whose head was Abigail Glidden and that there were no males over 16 years, one under 16, and two females.

Winthrop Glidden was 14 years of age in 1790, and the abovesaid record indicates that Peter Glidden married Abigail —— who was living in Farmington in 1790 as his widow, with a son named Winthrop and a daughter. The widow Abigail Glidden was living, 28 Jan. 1809 (Strafford Co. Deeds, 60 : 192), when she relinquished her rights in the estate of her late husband Peter Glidden.

Children, born at Rochester:

i. WINTHROP,[6] bp. 22 Sept. 1776.

ii. ABIGAIL, b. about 1777; m. before 6 Mar. 1799, Richard Hodgdon of Farmington. (Strafford Co. Deeds, 40 : 271.)

iii. PETER JR., a tanner, in Washington, Vt. 2 Jan. 1800 (Ibid. 40 : 272); living in Farmington, 16 May 1808 (Ibid. 58 : 25); in Tuftonborough, 27 Feb. 1809 (Ibid. 61 : 183).

WINTHROP GLIDDEN (Peter) was born in Rochester and there baptized 22 Sept. 1776. (N. H. Genealogical Record, 6 : 119.) He was an inhabitant of the North West Parish of Rochester (now Farmington) 6 June 1798. He removed from Farmington to Tuftonborough 1809. He removed to Gardiner, Me. where he died 8 Apr. 1858. He married (1) RHODA FRENCH of New Durham, 9 Oct. 1799; married (2) SARAH —— who died in Gardiner, Me. 6 Aug. 1866, aged 80.

In the Census for Gardiner for 1850, Winthrop Glidden appears as a farmer aged 74, born in New Hampshire, his wife, Sarah aged 64 born in Mass.: their children Hannah aged 34, Susannah 33, Cleaveland B. 29, Prudence W. 28, Sarah A. 25 and Mary F. 32.

He was one of the petitioners, inhabitants of the North West Parish of Rochester (now Farmington) 6 June 1798. (N. H. State Papers, 13 : 347.)

Administration on the estate of Cleaveland B. Glidden of Gardiner Me. who d. 15 May 1864 leaving no widow, father nor mother was granted to his sister Hannah B. Glidden singlewoman upon the petition of Sally Glidden and Susannah R. Glidden. (Kennebec Probate, G, 11.)

Hannah B. Glidden of Gardiner, Me. singlewoman, made her will, 16 Sept. 1864 and it was probated 28 Aug. 1865. She gave her estate to her sister Susannah R. Glidden. (Ibid. G, 10.)

Richard Hodgdon and Abigail his wife of Farmington for $50 sell Winthrop Glidden of Farmington all rights in the estate of our honored father Peter Glidden, late of Rochester, dec'd, 6 Mar. 1799. (Strafford Co. Deeds, 40 : 271.)

Winthrop Glidden and Peter Glidden both of Farmington, husbandmen, for $1150 sell Nathaniel Appleton Haven of Portsmouth, merchant, lands in Tuftonborough surveyed by Henry Rust, Esq. in 1804, lots 86 of 96 acres, 91 of 145 acres and 87 and 90 of 211 acres, 16 May 1808. (Ibid. 58 : 25.)

Winthrop Glidden of Farmington, husbandman, for $300 sells Hateevil Knight of Rochester, gentleman, 50 acres in Farmington being the same he and his mother now live on, being formerly Peter Glidden's property, 17 Dec. 1807. (Ibid 59: 259.

Winthrop Glidden of Farmington, husbandman, for $500 sells Jeremiah Waldron of Farmington, Esq. a part of lot No. 2, in the Third Division formerly in Rochester now in Farmington it being the land whereon said Glidden now lives. Abigail Glidden widow of Peter Glidden and mother of Winthrop Glidden relinquishes her rights, 28 Jan. 1809. (Ibid. 60 : 192.)

Peter Glidden of Tuftonborough sells Winthrop Glidden of Farmington, land in Tuftonborough, 27 Feb. 1809. (Ibid. 61 : 183.)

Peter Glidden of Tuftonborough, husbandman, for $1150 sells Nathaniel Appleton Haven of Portsmouth, two lots in Tuftonborough, 96 acres and 140 acres, being the same which said Haven conveyed to me and to Winthrop Glidden on 16 May 1808; signed 13 Sept. 1813. (Ibid. 76 : 553.)

Benjamin Bailey of Wiscasset, Me. Esq. for $1000 sells Winthrop Glidden of Woolwich 190 acres there, 11 Mar. 1813. (Lincoln Co. Deeds, 78 : 196.)

The Free-Baptist Cyclopædia (1889), 234 states that Rev. Cleaveland B. Glidden was born in Woolwich, Me. 28 Sept. 1821; that he was ordained in Gardiner 5 July 1855 and was pastor in Gardiner, West Gardiner, Jefferson, Whitefield and Monmouth, Me.

Children:

i. HANNAH B., b. about 1816; d. unm. in Gardiner, Me. 17 Mar. 1865, a. 49.
ii. SUSANNAH R., b. about 1817; d. 11 or 12 Oct. 1882, a. 68.
iii. MARY F. b. about 1817; d. 24 June 1850, a. 33, unm.
iv. CLEAVELAND B., b. 15 May 1821; d. 15 May 1864. He was a clergyman.
v. PRUDENCE W., b. about 1824; d. in Gardiner, Me. 24 May 1863, a. 39, unm.
vi. SARAH A., b. about 1825; d. in Gardiner, 16 Aug. 1858, a. 33, unm.

PETER GLIDDEN (Peter) was born at Rochester (now Farmington) about 1777; died at Tuftonborough in 1861. He married ANNA REYNOLDS of New Durham. He was a tanner and removed to Washington, Vt. before 2 Jan. 1800. He returned to Farmington where he resided, May 16 1808. He purchased land in Tuftonborough, 27 Feb. 1809 and removed there. (Strafford Co. Deeds, 40 : 272; 58 : 25 and 61 : 183.) He was living in Tuftonborough, in 1849. On 7 Apr. 1849, Peter Glidden of Tuftonborough, cordwainer, sells James B. Rollins of Tuftonborough land there. (Carroll Co. Deeds, 36 : 362.)

Peter Glidden of Tuftonborough, shoemaker, made his will 5 Feb. 1857, and it was proved 3 Sept. 1861. He describes himself as "being weak of body" and bequeaths "to his eldest daughter Harriet C. Bodge a bed that was Abby T. Glidden's." To his son James R. Glidden his estate in Tuftonborough. Eleazer Davis of Tuftonborough executor. (Carroll Co. Probate, 2061.)

Children:

i. JAMES R., b. about 1816.
ii. HARRIET C., m. Benjamin Bodge; alive 5 Feb. 1857. They were m. at Tuftonborough, 3 Nov. 1829.
iii. ABBY T., d. before 5 Feb. 1857.

JAMES R. GLIDDEN (Peter, Peter) was born in Tuftonborough, 27 June 1814; died there 16 Apr. 1896. He married (1) in Tuftonborough, 28 Dec. 1856, MARY E. NEAL of Tuftonborough. She was born about 1827. He married (2) in Tuftonborough, 9 Dec. 1875, MARGERY SULLIVAN, daughter of John Sullivan. She was born about 1830, and died before 7 Aug. 1906.

Administration on his estate was granted to Aldo M. Rumery of Ossipee, 7 Aug. 1906. The administrator stated that his widow Margery Glidden is now deceased, that he left no children. That his heirs were a nephew James A. Bodge of Dover and a niece Abbie S. Bodge also of Dover. (Carroll Co. Probate, 2050.)

JOHN C. GLIDDEN was born in the vicinity of Damariscotta, Me. about 1790; died in Freedom, Me. 31 Oct. 1866. The Vital Records of Massachusetts state that he was born in Damariscotta, Me. He married 20 Jan. 1814 MARGARET HODGDON of Nobleboro, Me. who appears as aged 59 in the Census of 1850. He was a coroner and a

representative from Freedom in 1831, and a Justice of the Peace there 1841 to 1843. He was called Judge.

Children, probably born in Freedom, Me.:

i. JOHN, b. 23 Nov. 1816; alive 5 May 1865.
ii. ELISHA H., b. about 1818; m. in Belfast, Me. 3 June 1846, Martha Ann Golbreth, dau. of Samuel and Emily Golbreth. She was b. in Belfast, Me. 19 Oct. 1825. No children.
iii. NANCY E., b. about 1820; d. in Freedom, Me. 5 May 1865, unm.
iv. HANNAH H., b. about 1822; alive and unm. 5 May 1865.
v. BENJAMIN H., b. about 1827; alive 5 May 1865.
vi. ROBERT T., b. about 1830; lived in Dorchester, Mass.
vii. SAMUEL H., b. about 1834; living in Freedom, Me. 1865.
viii. MARGARET A., b. about 1837; m. —— Leach of Bucksport, Me.

JOHN GLIDDEN (John C.) was born 23 Nov. 1816; died about 1888. He entered his intention (1) at Nobleboro, Me. 28 Sept. 1842, with NANCY JANE HATCH of Nobleboro. He married (2) in Burnham, Me. 23 Feb. 1868, SARAH ELIZABETH BRANCH, daughter of Elkanah Branch. She was born in Bangor, Me. 23 Feb. 1850; died in Searsmont, Me. 16 May 1886.

Children by first wife, born in Freedom, Me.:

i. OREGON, b. about 1846.
ii. TEXAS (twin), b. about 1846.
iii. CAROLINE B., b. 1850.

Children by second wife, born in Freedom, Me.:

iv. CARLOS E.
v. BENTON, b. 2 Sept. 1876.
vi. EVA FRANCES, b. 11 Jan. 1875; m. Waltham, Mass. 16 Apr. 1898, Frank Edward Pierce of 95 Pearl St., Camden, Me.
vii. BENJAMIN JUNIUS, b. 2 Sept. 1878; resides in Pittsfield, Me.

CARLOS E. GLIDDEN of Damariscotta, Me. died 25 Dec. 1922, leaving no widow. His heirs were Eva F. Pierce, 75 Pearl Street, Camden, Me. sister, and Benjamin J. Glidden of Pittsfield, Me. a brother. (Lincoln Co. Probate, 227 : 88.)

NEWCOMB GLIDDEN was a taxpayer in Gardiner, Me. in 1803. Edward Lawrence of Pittston recovered judgment against Newcomb Glidden and Benjamin Glidden of Pittston and attached their property 12 Sept. 1806.

ROBERT T. GLIDDEN (John C.) was born in Freedom, Me. about 1830; died in Boston, Mass. 23 Mar. 1879, aged 49 y. 1 m. He married EMMA A. WEYMOUTH of Albion, Me. He was a carpenter and resided in Dorchester, Mass.

Children, born in Dorchester, Mass.:

i. ALLEN, b. 26 Sept. 1857; d. 24 Sept. 1858, a. 11 m. 29 d.
ii. ANNETTE (twin), b. 26 Sept. 1857.

iii. Daughter, b. 21 Dec. 1860.
iv. Son, b. 23 Aug. 1864.
v. Eddie M., b. 22 Aug. 1865.

SAMUEL GLIDDEN, born about 1821, was living in Freedom, Me. with Abigail Glidden aged 60 in 1850. In this family were living Rebecca Tyler, aged 36 and Major Tyler aged 10. Possibly he may be the man who is reported to have married Rhoda Tyler, daughter of David and Rhoda (Libby) Tyler of Freedom, Me. (Tyler Genealogy.)

CHARLES GLIDDEN, born about 1802; died 1889. He and Mary Avery, both of Alton, were published there, 14 Dec. 1823. He lived in Gilmanton, at the time of the birth of his son Daniel Ellis Glidden, 24 May 1832. Mary, his widow, died in Little Falls, Minn. 8 Feb. 1885. He had an *aunt Ruth Glidden* aged about 70 in 1846, unmarried. Miss Sarah Glidden and Joseph Ellis married in Alton, 28 Apr. 1818, perhaps a sister.

Children, first three born in N. H., fourth in Mass. and last three in Wisconsin:

i. Louisa.
ii. Sarah Maria, b. 1826; d. 1906; m. —— Hodgdon.
iii. Daniel Ellis, b. Gilmanton, 24 May 1833. Served in Civil War.
iv. Pluma.
v. Oliver C., served Civil War; lived in Little Falls, Minn.
vi. Sylvester, served Civil War.
vii. Romanza, served Civil War; lives in Cohasset, Minn.
viii. Ruth Ann.

DANIEL ELLIS GLIDDEN (Charles) was born in Gilmanton 24 May 1833; died in Port Orchard, Wash. 11 Dec. 1919. He married in New Lisbon, Wis. 12 Aug. 1854, Lucy Adelia Persons, daughter of Loring and Janette Persons. She was born in Vermont, near Lake Champlain, 8 Feb. 1832 and died in Yakima, Wash. 14 Feb. 1913. He served in Civil War, 1865.

Children, born in New Lisbon, Wis.:

i. Mary Janette, b. 2 Sept. 1855; m. in Boon Lake, Minn. 26 Sept. 1871, Ira L. Gleason. Children: (1) *Ellis Gleason.* (2) *Eldora Gleason.* (3) *Bertrum Gleason.* (4) *Edna Gleason.* (5) *Lulu Gleason.* (6) *Alta Gleason.* (7) *Myrtle Gleason.* They reside at 1425 8th Ave. West, Seattle, Wash.
ii. Charles Loring, b. 28 Nov. 1857.

CHARLES LORING GLIDDEN (Daniel Ellis, Charles) was born in New Lisbon, Wis. 28 Nov. 1857. He married in Hutchinson, Minn. 11 Dec. 1881, Prudence Elizabeth Workman, daughter of Spencer and Sarah Jane Workman. She was born in Wayne Co., W. Va. 12 Feb. 1862.

Children, first two born in Hutchinson, Minn. last in Yakima, Wash.:

i. CLARIBEL VAUGHAN, b. 7 Sept. 1893; m. 30 Sept. 1922, John David Houser of Meadville, Pa. She served as aide in World War 1918–20. They reside in San Francisco, Calif.
ii. CARLOS BUELL, b. 19 July 1897; m. 30 Jan. 1922, in Yakima, Wash. Ina Fern Johnston, dau. of A. Newton Johnston, b. 27 Oct. 1901 in Idle Wilde, N. C.
iii. GLADYS PHERAHA, b. 11 July 1905.

ISAAC GLIDDEN of Exeter, Me. entered his intention there 1 Aug. 1818, with RUBY TOWNSEND. He served in the militia in Exeter, Me. in 1817 and was a tax payer there in 1818.

SAMUEL GLIDDEN was born in Penobscot, Hancock Co., Me. about 1797; died in Webster in 1863 aged 66 years. He and SARAH SANBORN, both of Boscawen, were married 10 Mar. 1831. She was the daughter of Tristram and Abigail (Knight) Sanborn; born in Webster, 10 Mar. 1806. (Sanborn Genealogy, 347.) There was no one of the name Glidden living in Penobscot, Me. in 1790.

SIMEON GLIDDEN was born in Me. in 1798; married BETSEY PRESCOTT, daughter of Elisha and May (Marston) Prescott of Epping and Readfield, Me. He was living in Fayette, Me. in 1850 aged 52, a blacksmith. With him lived his wife Betsey aged 59, his son Cordis S. aged 20, a sailor, daughter Elinor E. aged 18, Lucretia A. 13, Calvin P. aged 15 and Ellen A. aged 6. Their daughter Lucretia A. aged 13 lived in the family of Samuel Hubbard. (Census, 1850.) He was appointed guardian to his minor child Cordis S. Glidden, 4 Oct. 1847. He probably married (2) LOUISA ——.

Children, born in Fayette, Me.:

i. CORDIS S., b. about 1830; alive 4 Nov. 1847.
ii. ELEANOR E., b. about 1832; m. in Natick, Mass. 11 May 1856, James F. Gordon, son of Samuel and Clarissa Gordon of Mt. Vernon, Me.
iii. LUCRETIA A., b. about 1837; m. in Natick, Mass. 11 May 1856, John S. Richardson, son of Jonathan F. of Jay, Me.
iv. CALVIN P., b. about 1835; d. 7 May 1874.
v. ELMA, b. about 1844.
vi. MARY A., b. about 1831; m. in Waltham, Mass. 6 Apr. 1859, J. Wesley Mitchell, son of William N. and Sarah B. Mitchell of Sangerville, Me.
vii. ELLEN, dau. of "Simon" and Louisa Glidden of Fayette, Me. d. in Natick, Mass. 24 Feb. 1860, a. 15 y. 11 m. 24 d.

REV. EMORY A. GLIDDEN, born in Whitefield, Me. 9 Apr. 1833; married 7 May 1854, ELLEN M. WOODBRIDGE. He entered the Methodist ministry in 1872. He was pastor at Danforth, Me. 1878–

80; at Hodgdon, Me. 1881; at Monticello, Me. 1882–3; at Bristol, Me. 1884–5 and was connected with the Maine Conference in 1887. It is claimed that he had a brother named Hiram Glidden who lived in Whitefield, Me. and was a blacksmith.

JOHN L. GLIDDEN of New Durham was born about 1817. He was living in New Durham in 1850. His wife was ALMIRA —— born about 1830. With the family was living in 1850, Mary Glidden born about 1831.

Children, living in New Durham in 1850:

i. GEORGE A., b. about 1842.
ii. LAURA L., b. about 1844.
iii. JOHN O., b. about 1846.
iv. WILLIAM E., b. about 1848.

ROBERT GLIDDEN of Belfast, Me. had a wife Mercy ——. They resided in Belfast from 1827 to 1838. He was born about 1802 and was living in Belfast, Me. in 1850, with SUSAN GLIDDEN who was born about 1780.

Children, born in Belfast, Me.:

i. CHARLOTTE, b. May 20, 1827; m. int. at Belfast, Nov. 5, 1847, Albert Holt, s. of Richard and Elizabeth Holt.
ii. FRANCIS A., b. June 3, 1829; int. at Belfast, 12 Apr. 1852, with Irene A. Holway.
iii. JONATHAN H., b. June 24, 1832; sailor in 1850.
iv. NANCY W., b. Nov. 7, 1835.
v. ALLEN E., b. Apr. 17, 1838; m. at Belfast, 29 Mar. 1864, Orianna V. French. She d. at Belfast, 11 May 1866.

JOSEPH GLIDDEN, perhaps a grandson of John[4] and Abigail Glidden, was born in the vicinity of Wakefield and removed to Calais, Me. He married MARIA SCOTT, daughter of Francis Scott of Calais, Me. She died in Calais, Me. 10 Dec. 1861.

He, or another of the same name, married in Tamworth, 5 Apr. 1863, MRS. LIZZIE L. THOMPSON. He then called himself 45. He married again in Tamworth, 26 Oct. 1880, LYDIA HUBBARD, stating that he was 70 and born in Parsonsfield, Me.

Children, born in Calais, Me.:

i. MARY, b. 24 Sept. 1846; m. —— James.
ii. WILLIAM.
iii. OTIS FRANKLIN, b. 23 Apr. 1860.

OTIS FRANKLIN GLIDDEN (Joseph) was born in Calais, Me. 23 Apr. 1860; married 27 Feb. 1877, MARGARET WOODMAN, daughter of William Woodman. She was born in Tamworth and died in Wolfeboro, 12 Aug. 1901.

Child, born in Tamworth:

i. Charles William, b. 10 Aug. 1878; m. in Melvin Village, 7 Aug. 1910, Mary Maude Clough, dau. of Ira Austin Clough. She was b. in Malden, Mass. 7 Apr. 1893. Children: (1) *Shirley Louise*, b. 25 Sept. 1911. (2) *Wilma Marie*, b. 27 June 1915. (3) *Mildred Helen*, b. 10 Nov. 1916. (4) *Beatrice Winifred*, b. 5 Sept. 1917. (5) *Florence Arlene*, b. 23 Sept. 1918. (6) *Mary Maude*, b. 9 Dec. 1920. They reside in Moultonborough.

JOHN GLIDDEN of Alton married in Tunbridge, Vt. 13 Mar. 1806, Tabitha Smith, probably a native of Gilmanton. The marriage record calls him of Alton. John Glidden, 3d, lived in Alton from 1810 to 1815 but on 12 Sept. 1815 his wife was Mary Glidden according to her deed of that date. (Strafford Co. Deeds, 100 : 135.)

Child, born in Alton:

i. Reuben S., b. in 1814; m. in Northfield, Vt. 21 Mar. 1841, Percia Braley, dau. of John Braley. He d. in Roxbury, Vt. 25 Sept. 1864, aged 49 y. 10 m. 25 d. She was b. in Northfield, Vt. 14 Feb. 1815; d. 5 Apr. 1879. Children, born in Northfield, Vt.: (1) *Mary Jane*, b. 12 May 1845; m. Emmons Howe. She d. 1 Aug. 1882. (2) *Herbert S.*, b. 26 July 1851. (Braley Genealogy, 71.)

BENJAMIN GLIDDEN, born about 1799, was living in Unity, Me. in 1850 aged 51, a farmer. With him was living Frances Glidden b. about 1832 and Mary Glidden born about 1766 aged 84, and a boy named Charles Wiggins born about 1823. (Census, 1850.)

It is conjectured that Mary Glidden born in 1766 was the widowed mother of Benjamin Glidden above and that Frances Glidden born about 1832 was his daughter.

BENJAMIN GLIDDEN, perhaps son of above, married Mary Perley, daughter of John and Mary (Spaulding) Perley of Unity, Me. She was born in Unity, Me. 20 Aug. 1827; died in Bradford, Ill. 23 May 1893. Children: (1) *Melzena*. (2) *Herbert F.* (3) *Percy*.

JOHN GLIDDEN was living in Jefferson, Me. in 1810 and his family consisted of one male and one female each between 26 and 45, one female between 10 and 16, and one female under 10. (Census, 1810.)

DANIEL GLIDDEN enlisted as a private in Capt. William Harper's Co. of Col. Isaac Wyman's Regt. 16 July 1776, and was paid £9 : 18s. for his services in the Revolutionary War. Capt. Harper was from Brentwood and Noah Emery, the paymaster, was from Exeter. (N. H. Revolutionary War Rolls, 1 : 312.)

GEORGE H. GLIDDEN, son of Harry and Hila (Partridge) Glidden, was born in Keene, 12 June 1831. He married Juliette Calkins whose parents moved from Vt. to Essex Co., N. Y. He was overseer of the poor in Elizabethtown, N. Y. for ten years and owned a farm of 290 acres. He died in 1923.

Children:

i. Fannie A., b. in Keene, 20 Jan. 1858; m. Joseph Houston, Deputy Clerk of Essex Co., N. Y.
ii. Hubert H., b. in Elizabethtown, N. Y. 21 Mar. 1867; unm. lives in Elizabethtown (1925).

WILLIAM CAPEN GLIDDEN, married in Sierraville, Calif. 1 Jan. 1890, Mabel Elizabeth Danforth, dau. of Edmund and Mary (Lafferty) Danforth. She was b. in California, 31 Dec. 1873.
Children:

i. Florence Asenath, b. 1890; d. 1893.
ii. Edmund Franklin, b. 1892; d. 1893.
iii. Lela Mabel, b. 21 Oct. 1894.
iv. William Dewey, b. in Placerville, Calif. 29 Dec. 1896. (Danforth Genealogy, 404.)

LEONARD GLIDDEN of Chesterville, Me. 1810–1821, was living in Chesterville in 1810 and his family consisted of one male between 16 and 26 and one female between 16 and 26. He was a selectman of Chesterville, 1818–1821.

MARGARET A. GLIDDEN wife of Frank O. Glidden, late of Wolfeboro, d. 24 Oct. 1901. Her heirs were children by first marriage: *Elizabeth A. Johnson, Henry H. Johnson, Charles E. Johnson, Fred D. Johnson, Olive D. Johnson.* Children by second marriage: *William C. Glidden* of Wolfeboro Falls, *Annie M. Bodge* of Moultonboro, *Lewis B. Glidden* of Coaticook, Quebec, *John H. Glidden,* age 20, *Herman F. Glidden,* age 18, *Harry L. Glidden,* age 15, *Joseph N. Glidden,* age 13 — last four of Wolfeboro Falls. Also heirs *Edward D. Gardiner* of Sandwich and *Almon L. Gardner* of Wolfeboro Falls. (Carroll Co. Probate, 2049.)

ANDREW GLIDDEN, born about 1785, was living in 1850 in Liberty, Me. at the age of 65 and his wife Rhoda aged 58. (Census of 1850.)

Miscellaneous Data

Joseph Glidden and Polly Scribner married in Washington, Vt. 29 Apr. 1832.
Joseph Glidden, d. in Plainfield, Vt. 16 Jan. 1866, aged 84 y. 2 m.
William Glidden, d. in Westfield, Vt. 20 Oct. 1859, aged 27 y. 4 m. 15 d. son of John and Elizabeth; buried at Newport, Vt.
Amanda M. Glidden and Elisha P. Creher m. in Northfield, Vt. 9 Sept. 1855.
Bethiah Glidden, age 72, of Orange, and John Pike m. in Plainfield, Vt. 6 June 1866.
Caroline Elizabeth Glidden, dau. of John and Rebecca, and Asa Hall Jr. m. in Hardwick, Vt. 23 Jan. 1859.
Edmund Glidden of Northfield and Eliza Smith m. in Brookfield, Vt. 29 Mar. 1841.
Ellen E. Glidden of St. Johnsbury and Thomas R. Wait m. in St. Johnsbury, Vt. 4 Apr. 1855.
Eunice Glidden and Jephthah Colby m. in Corinth, Vt. 25 Oct. 1803.
Everline Glidden of Arlington and Micah B. Boardman, m. in Arlington, Vt. 28 Feb. 1856.

Joseph Glidden and Bethiah Cutler m. in Barre, Vt. 18 Dec. 1853.
Mary Glidden and Abel Drew m. in Newport, Vt. 27 Mar. 1821.
Mary B. Glidden (Miss) of Burke and Zimri H. Cobleigh m. in Burke, Vt. 23 Oct. 1854.
Polly Glidden and Dexter White m. in Derby, Vt. 18 Feb. 1806.
Sarah Jane Glidden of Hardwick and Charles Canning m. in Hardwick, Vt. 31 Jan. 1853.
Sophia E. Glidden and Thomas Chase m. in Greensboro, Vt. 7 Mar. 1833.
William A. Glidden, age 26, of Westfield and Aurill C. Pickett m. in Lowell, Vt. 1 Jan. 1859.
John Glidden of Greensboro and Lucinda Bundy m. in Hardwick, Vt. 26 Feb. 1829.
John Glidden of Alton was published to Hannah Ellis of Alton, 6 Oct. 1822.
John Glidden and Miss Mehitable B. Glidden, both of Alton, were married 17 July 1850.
John Glidden of Pembroke and Betsey Dearborn of Candia were married in Candia, 29 Sept. 1857.
Sarah A. Glidden (Miss) of Chester and John S. Jewell of Brentwood m. in Chester, 26 May 1839.
Sarah Glidden (Miss) d. in Dover shortly before 24 May 1842, aged about 30.
Rev. L. W. Glidden, local Methodist preacher, in 1885 having supplied in Hainesville, Me., Glenwood, Me. and Kingman, Me.
Abram L. Glidden was living in Richmond, Me. 1884.
Rev. H. C. Glidden was of Yarmouthville, Me. 1922.
Died in Somersworth widow Glidden a. 34. (Dover Gazette and Strafford Advertiser of Dec. 11, 1833.)
Died in Dover, Samuel Glidden of Ossipee, a. 18, apprentice to Richard P. Harper. (Ibid. of July 23, 1842.)
William Glidden and Mary Wales Hyde m. in Boston, 2 May 1841.
Henry T. Glidden and Angela E. Landers m. in Boston, 28 Nov. 1844.
Benjamin Glidden and Miss Betsy Ann Smith, both of Gilford, m. in Gilford, 23 Dec. 1847.
Eliza Jane Glidden of Holderness and Benjamin F. Libby m. in Gilford, 27 Sept. 1846.
Daniel Glidden and Abigail Winchell of Ossipee m. in Wakefield, 29 Nov. 1803.
David Glidden and Sukey Potter, both of Kensington, m. in Kensington 21 Nov. 1810.
Ruth Glidden of Alton and James H. Perkins of Pittsfield published in Alton, 4 July 1830.
Rosilla K. Glidden and Ezekiel Flanders Jr. both of Alton, published in Alton, 3 Mar. 1832.
Mary Glidden, d. of Joshua and Elizabeth d. 8 Mar. 1709, in ye 16th year of her age. (Newly discovered gravestone in Copps Hill Burial Ground, Boston.)
Joshua Glidden was appointed member of the fire engine company of Boston, 9 Oct. 1734.
Albert W. Glidden, born 15 Dec. 1820; m. 15 Nov. 1846, Rosanna Hemmenway of Jefferson, Me. Children:
  i. Amanda J., b. 31 July 1847.
  ii. Warren A., b. 5 Nov. 1849.
William Glidden's children were:
  i. Sarah P., b. 15 Jan. 1825; m. 15 Jan. 1846, Aaron M. Potter.
  ii. Susan T., b. 28 Feb. 1826; m. Peter Potter of Whitefield, Me. a brother to Aaron M. Potter.
Samuel Glidden from Unity was a student in Middlebury College, Vt. 1810–13.
Emerson Glidden of Chester, Me. and Charlotte Kimball of Lowell, Me. mar. in Lincoln, Me. 4 Oct. 1863.
Abigail Glidden, born in Deerfield, 13 July 1763.
Dorothy Glidden, born in Fremont, 3 May 1757.
Oscar, son of Jeremiah and Anna Glidden, b. in Unity, 14 Oct. 1803.
Jeremiah Glidden and Betsey Clay, both of Wolfeboro, mar. in Wolfeboro, 12 Mar. 1831.
Isaac Glidden, d. in Farmington, 31 Mar. 1875; mar.; b. in Rochester.
Charles Glidden, d. in Gilford, 5 May 1854.

Nettie Laura Glidden, dau. of Francis Chase and Laura E. d. in Pasadena, Calif. 3 Nov. 1887, a. 26 y. 2 m. 9 d.; buried in Keene.

Eunice, daughter of Levi Glidden of Reynoldsburg, Ohio, m. about 1845 James Mills who removed to Channahon, Ill. in 1849. She d. 29 Nov. 1886. (See Levi Glidden.)

Died in Newton, Mass., 25 Apr. 1925, Carolyn B. Glidden, dau. of the late Rev. Kiah Bailey and Caroline (Hitchcock) Glidden. Interment at Enfield, Conn. (See p. 157.)

Miss Margaret Glidden and Edward McDaniel, both of Palermo, Me. m. there by Enoch P. Huntoon, J. P., 24 May 1844.

Caroline Glidden of Windsor, Me. and Stephen Andrews of Patricktown Plantation (now Somerville) Me. entered their intention of marriage 11 Jan. 1851.

Sarah Glidden and John Merrey of Edgecombe, Me. entered their intention at Nobleboro, Me. 13 Aug. 1826.

John Glidden 2d and Miss Phebe Fly entered their intention at Nobleboro, Me. 5 Oct. 1839.

Miss Martha W. Glidden and Bartlett Chapman entered their intention at Nobleboro, Me. 19 June 1841.

Martha W. wife of Bartlett L. Chapman d. in Nobleboro, Me. 24 Apr. 1882.

Miss Elizabeth Glidden and Joseph Hussey, both of Nobleboro, Me. m. there in 1813.

Martha Glidden and David Webster of Edgecombe m. in Nobleboro, Me. 25 Jan. 1816.

Abigail Glidden of Whitefield, Me. and Joseph Hilton of Bristol, Me. m. in Nobleboro, Me. 14 Apr. 1819.

Hannah Glidden and Alden Austin, m. in Nobleboro, Me. 12 Dec. 1824.

Miss Eunice Glidden of Whitefield, Me. and John W. Chapman m. in Nobleboro, Me. 19 Oct. 1826.

Salome Glidden and Algernon Austin m. in Nobleboro, Me. 21 Nov. 1833.

Miss Aldana Glidden and Newell Hall both of Nobleboro, Me. m. there 25 Nov. 1846.

Charles L. Glidden of Newfield, Me. age 18, single, mustered as a private into Co. C, 29th Me. Regt. 1 Jan. 1864; discharged for disability 3 May 1864. (Me. Civil War Records.)

Charles R. Glidden of Bangor, Me. age 25, single, mustered as a private into Co. E, 11th Me. Regt. 4 Nov. 1861; discharged 18 Nov. 1864. (Ibid.)

Emery A. Glidden of Sherman, age 28, mustered into Co. [?], 8th Me. Regt., 1 Sept. 1861. (Ibid.)

Frank Glidden, age 19, of Belfast, Me. single, mustered into Co. E, 9th Me. Regt. 1 Sept. 1863; killed 13 July 1864. (Ibid.)

George Glidden of Brewer, age 20, married, mustered as a corporal into Co. C, 22d Me. Regt. 10 Oct. 1862; mustered out 14 Aug. 1863. (Ibid.)

John C. Glidden of Princeton, Me. age 27, married, mustered into Co. F, 3d Me. Regt. 19 Aug. 1863. (Ibid.)

John E. W. Glidden of Newry, Me. age 20, single, mustered into Co. I, 5th Me. Regt. 24 June 1861; discharged before 1 Nov. 1862. (Ibid.)

Lewis Glidden of Freedom, Me. age 21, single, mustered as a private into Co. K, 16th Me. Regt. 13 Aug. 1863; transferred to Co. G, 20th Me. Regt.; discharged 25 July, 1865. (Ibid.)

Lyman W. Glidden of Portland, Me. age 18, single, mustered as private into Co. L, 1st Me. Cavalry, 27 Sept. 1864; discharged 1865. (Ibid.)

Samuel Glidden of Newfield, Me. age 31, single, mustered into Co. H, 2d Me Cavalry, 15 Sept. 1864; discharged 27 Aug. 1865. (Ibid.)

Samuel H. Glidden of Freedom, Me. mustered as 2d lieutenant, Co. A, 20th Me. Regt. 26 Mar. 1863; resigned 3 Nov. 1863. (Ibid.)

William G. Glidden of Corinth, Me. mustered into service 4 Oct. 1864 as a substitute. (Ibid.)

Charles W. Glidden of Danbury, age 18, b. in Grafton, enlisted as a private in Co. A., 9th N. H. Regt., 25 June 1862; wounded at South Mountain, 14 Sept. 1862; discharged 8 Dec. 1862. He re-enlisted in 82d Co., 2d Battalion 12 Aug. 1863; discharged for disability 22 Sept. 1864. (N. H. Civil War Records.)

Edwin H. Glidden, age 18, b. in New Durham, enlisted as a private in Co. A, 13th N. H. Regt. 9 Aug. 1862; mustered out 21 June 1865. (Ibid.)

George H. Glidden, age 22, b. in Whitefield, enlisted as a private in Co. I, 1st Heavy Artillery, 3 Sept. 1864; mustered out 15 June 1865; living in Whitefield in 1895. (Ibid.)

John C. Glidden, age 16, b. in Grafton, enlisted as a musician in Co. B, 6th Regt. 5 Jan. 1864; transferred to Co. K, 3 Apr. 1864; d. of disease at Camp Nelson, Ky. 24 May 1864. (Ibid.)

INDEX OF PERSONS

ABBOTT ——— 121
Abigail 177
Arthur Garfield 287
Charles Plummer 287
Ellen Agnes 287
Nellie A. 287
Thankful 121
ADAIR Dora Louise 322
ADAMS Abbie 151
Alvan B. 180
Charles T. 151
Electa B. 180
Emeline Eliza 151
Hugh 60
John 55 69
Jonathan 180
Maude V. 180
Nellie E. 151
Priscilla 69
Sarah Orlean 180
William L. 151
Winborn 99 111
AGARZA Angelica De Noriega Y 356
AGASSIZ Louis 38
AIKEN Sarah 292
AKELEY Alzira Winifred 297 300
Austin Bruce 300
Blanche Lillian 325
Carl E. 297
Clara Anna 325
Clarence E. 297
Clinton Granville 325
Daniel Webster 297 300
Edith Vernette 300
Edward Stowe 297
Field 297
George Henry 325
Geraldine 297
Glidden Webster 300
Harold William 325
Joyce 300
Julia Maria 212 297 300
Julia Winifred 300
Lewis Ellsworth 297
Marion 297
Minnie 325
Myra 297
Thomas Carroll 300
Thomas Harold 297 300
Thomas Glidden 297
Percy Levi 325
Walter T. 297
Ward B. 297
Webster 144 212
Webster Glidden 300
Winnie E. 297
ALBERT A. 215
Amelia 215
Daniel 215
Lydia Ann 215
ALLARD Joseph 153
Love 153
Mary 153
ALLEN Ebenezer 63
Oliver 108
Relief 156
Richard 35
Thomas 35
William 113
AMES ——— 123
Abiah Sally 182
AMES cont'd
Abigail L. 196
Avis Ella 330
Catharine 186
Charles Thomas 330
Emily 123
Emma 123 186
Eva 330
Frank 186
Fred Ruel 330
Gorham 186
James 186
James N. 186
Mary Ellen 186
Mary Jane 307
ANDERSON Elizabeth 98
Hilda E. 275
Jacob 98
Mary 284
ANDREWS ——— 214
Caroline 178 381
Henry V. 302
Linnet Hulbert 302
Myrta May 214
Stephen 178 381
ANGELL Dorothy Frances 259
Elizabeth 249
Ethel Wolcott 259
Frederick Wolcott 259
Hope 249
Jason 249
John 249
Joseph 249
Oliver 249
Ruth Ethel 259
Thomas 31 249
Walter Davis 259
ANTWERP *see* Van Antwerp
ARCHER Addie 314
George 314
ARCHIBALD Catherine C. 331
ARMSTRONG Fanny 207
Fannie M. 207
James 207
APPLETON Annie Belle 265
Maurice 265
ATKINSON Theodore 73
ATWATER Clara 358
Nelson 358
ATWELL John 23
AULD Ann Eliza 164
AUSTIN Alden 381
Algernon 381
Alison 314
Carroll H. 266 267
Charles 151
Hannah 381
Helen M. 266
Ichabod 101
Louise 267
Marcia C. 151
Mary 101
Mary E. 151
Nellie E. 151
Nicholas 110 111
Ruth M. 151
Salome 381
William Herbert 266
AVERY (Averill) Abbie Ella 181
Adaline Augusta 247
Albert J. 181
Amasa Walker 247
AVERY cont'd
Belinda 176
Benjamin 84
Benjamin Weeks 181
Eunice 118 225
Enoch 180
Eva 266
Ezra Wilmot 247
Fred H. 266
Harriet 177 180 181
Ida 266
Israel 118 375
Margaret 180
Maria 176
Mary 118 375
Mary Ann 266
Mehitable 84
Nancy 225
Robert Foye 176
Ruth 247
AYER Betsey 194
Dorothy 344
Edna 314
James 247
James Isaac 344
Lucy 247
Mary B. 247
Mary Lillian 344
Miranda 194
Willard 194

BABCOCK ——— 146 147
Clarissa 147
BACKUS Pauline 216
BADGER Asenath G. 370
Joseph 74 84
Peaslee 84
Philip 370
Sarah 370
BAILEY Benjamin 372
Betsey 175 265
Celia 147
Ebenezer 155
Elias 160
Elizabeth 155
Eunice 155
Harriet Marson 254
John A. 254
Melinda 193
Moses 147
Samuel 155
Susannah 254
William 254
Winnie 160
BAIN Edna 213
Emmet 213
May 213
BAKER Chloe Smith 162
Joseph 98
La Fayette C. 322
Mary Frida 356
Smith 350
BALDWIN ——— 182
Sophronia 143
Treat 142 143
BALE ——— 214
Clara Bell 214
BALKWILL John 36
Robert 36
BALL Almira R. 354
Didama 132
Doris Mae 229
Ellen Bethany 354

BALL cont'd
Joseph C. 354
Joseph Edward 229
Samuel 123
Tena Mae 229
BANFIL George 70
BANGS Glen 298
Kathryn 298
BARBER Edith May 180
Jesse 180
John 54 59
Ruth F. 180
BARDSLEY Charles Wareing 24
BARING-GOULD S. ——— 24
BARKER Elizabeth 155
Henrietta 328
BARNES Lucile 219
Nellie 264
BARNETT Mary 206
BARRELL Nathaniel 100
BARRETT Abby 330
Charles G. 290
Cornelia 290
Fred E. 290
BARSTOW Benjamin 103
Lucy Belle 338
Mary 102 103
Ned 338
BARTLETT Alice 26
Angelia 311
Bert Junius 274
Frances Augusta 311
Gertrude Blanche 274
Hannah M. 311
John H. 311
Josiah 274
Lydia 274
Nathaniel 56
Ruth 172
Sally 140
Theodore Harris 311
William 41
BARRY Helen 346
Mary A. H. 346
Philip 346
BATCHELDER Abigail 150
Adeline Lucy 191
Alpheus 97
Andrew 224
Anna 97
Annie M. 345
Betsey 97
Etta J. 345
Evelyn Dulaina 223
Isaac 97
Jeremiah 110 111
Joseph 97 150
Mary Jane 224
Sally 97 224
Sarah 150
Thomas 191
Wheeler J. 223
William 97
William Weston 191
BATES Annie L. 279
Caroline 279
Joshua 279
BAYLIE Ruth 34
BEAN ——— 246
Abiatha 256
Benjamin Joseph 273
Betsey J. 189
Charles 246
Daniel 46 129
Dorothy Gertrude 274
Edith 283
Ena A. 329
Enoch 84 86
Frederick 246
Hannah 273
Hazel Edith 273
Henry 273
James 61 62
Jeremiah 60 61 62 91
BEAN cont'd
John 61
Joseph Albert 273
Levi 129
Lizzie Jane 273
Margaret 60 61 62
Mary 246
Raymond Joseph 274
Ruth 60
Wallace H. 329
BEARD Juliette 213
BEAVEN Kathleen Louise 298
BECK Bertha May 286
Charles Leon 286
Edwin Monford 286
Ella Lydia 286
Harriet M. 337
James W. 337
Joseph 337
Marion 337
Mary 252
BECKETT Abbie 181
William 181
BECKFORD Sarah Jane 333
BEEBE Jacob 100 153
BEEDE D. 117
BEEDY Eli 91
BEEN Cyrus A. 256
Hannah A. 255
BELCHER Clara F. 158
T. H. 158
BELL Alexander Graham 342
Amy Myrtle 292
Anna 281
Annie May 292
George Blaine 292
George William 292
Joseph 335
Lydia Sampson 292
Mabel E. 335
Mary A. 241
Melvin 281
Phebe 335
Robert 241
Samuel 161
BELLSMITH ——— 150
Jennie Laura 150
BENDER G. 178
BENNETT ——— 252
Arthur 45
Bildad 359
Billy Byron 216
Blanche Amelia 359
Byron D. 216
Catherine 216
Charlotte 252
Delia 216
Eunice 216
Frank Ransom 216
Gilman 183
James H. 216
Jane Alexina 216
Maria 359
Mary Catherine 216
Mary W. 183
Myra M. 216
Polly 183
BENNICK Abigail 60
Abram 60
BENSON Abigail 42 47
John 47
Mary 47
BENTZE Minnie 360
BERODE Mary 188
BERRY Ada Belle 191
Benjamin Archie 191
Elizabeth 234
Flavius Josephus 234
George Elmer 191
Grace W. 368
Henry 368
John K. 193
Joseph 193
Josephine L. 193
Laurentina 193
BERRY cont'd
Lorenzo 191
Mary Ann 191
Mary E. 368
Mary Marjorie 234
Nellie Nichols 234
Norman Jonathan 234
BESSE Ada Lenora 261
— Dr. 261
BETHAM Mary 178
Robert 122
Susannah 122
BICKFORD Belinda Melissa 328
Charles W. 256
Ebenezer 100
Henry H. 175
Hiram 328
Mary Abby 175
Sarah M. 237
BICKNELL Chester Cady 301
Mary Loretta 301
Wealthy Ward 301
BIETH Dorothy Mae 206
Frank P. 206
Julia 206
Mary 206
Mary Melissa 206
Robert Francis 206
Stephen Glidden 206
BINGHAM Abigail 205
Alfred M. 279
Caroline 279
Harvey 202
Helen S. 279
Lucinda O. 296
Mary Matilda 202
Nancy A. 202
Polly 202
BIRD Adeline Heel 258
Anne 250
David 258
Mary Ann 258
BISBEE Emma 212
BITHER Alta Laura 324
Dorothy Blanche 324
Emma Elizabeth 324
James Good 324
Janice May 324
Merle Winfield 324
Mildred Ruby 324
Waldo James 324
BIXBY Hannah L. 223
BLACK Clarissa 188
Joseph S. (Mrs.) 183
Josiah 188
Rosina Locke 188
BLACKLEY Mary 282
Nancy 282
BLACKMAN Effie M. 297
Etta A. 266
Niram Seabury 240
Phebe Jane 240
BLACKSTONE Carrie Ardelle 237
William 83
BLACKWELL Hannah 325
BLAIR ——— 230
Edith Louise 230
John 166
John C. 168
Lynchia 168 241
BLAISDELL ——— 329
Florence 329
BLAKE ——— 157
Albert Milton 259
Alice 259
Aline Frances 259
Charles Albert 259
— Dr. 12
Edna 314 363
Eleanor May 259
Ethel Wolcott 259
Florence Eleanor 259
Florence May 259

BLAKE cont'd
Frank Eugene 259
Howard Milton 259
Lester Frank 259
Lora E. 259
Priscilla 259
Ralph Lester 259
Sarah Frances 259
BLANCHARD Dorcas 135
Ebenezer 79
Mary 352
Sarah 109
BLANKSHINE Gervin T. 359
Joyce Arline Glidden 359
Ruth Leona 359
BLESSINGTON Catherine C. 313
James 313
Judith 313
BLETHEN Etta 285
BLINN Cyrus A. 256
BLOOD Mary 208
BOARDMAN Azubah 291
Edna May 291
Edward Everett 291
Evelyn 291
Everline 379
Frances 291
Harold Everett 291
Micah B. 379
BODGE Abbie S. 373
Annie M. 379
Harriet C. 373
James A. 373
BODWELL Andrew 96 298
Ann Sutherland 298
Charlotte 96
Eliphalet 96
Elizabeth 96
Eusebia 96
Hannah 92 96
Hiram 96
James 96 298
Joab 96
Maria 96 298
Martha A. 298
Melinda 96
Sarah 96
Seba 146
Tryphenia 96
BOLTON Flora May 339
James 339
Rachel 339
BOODY Robert 75
BOOLS John 31
BORLAND Anna M. 231
Elizabeth 160
Grace Adelaide 236
John 103
Nancy 102 103
BOTELER Nicholas 34
BOTTELAR Philip 34
BOUCHER Frances 316
Pauline 316
William 316
BOVEE Calvin 323
Emlen Harder 322
Harry 323
Joseph 322
Lucia Maryette 323
Lucinda 322
William Halsey 322
BOWCHIER Joshua 35
BOWEN John 23
BOWES Etta B. 288
Jane 288
Joseph 288
BOWIE Cora Belle 356
BOWKER Herbert 195
Jennie 195
BOWLES Clara 340
BOWMAN Cora 335
Grace Marie 337
Joseph 335
Minot 337
BOWMAN cont'd
Ralph 337
BOX Leonard 36
BOYD Eveline 312
Sarah J. 312
William 312
BOYES Antipas 82
BOYLE Melissa 351
BOYNTON Blanche 329
John 131 176
Meletiah 176
BRACKETT ——— 76
Experience D. 182
James 103
John 60
Josephine 340
Sarah 182
Simon Dearborn 182
BRADBURY Freda 305
BRADSTREET Abigail 83
John 83
Moses 83
BRADT Andrew Glidden 306
Bertha McConnell 21 305
Charles Willard 306
Elizabeth 306
Marian 305
Samuel Ellsworth 305
BRAGG Eva Annie 366
George H. 366
Hiram A. 245
Sarah 366
BRAINARD Mary Ann 258
BRALEY Gertrude 291
Jennie 291
John 378
Percia 378
BRANCH Elkanah 374
Sarah Elizabeth 374
BRANN ——— 162 172
Alice 329
Angie 162
Elizabeth 177
Mary Antoinette 254
Mattie A. 337
Merton T. 337
Miles 254
Minnie 365
Richmond B. 337
Ruth 172
BREED Charles Albert 169
Mary Laurentine 169
BRENT John 31
BRICK Julia 348
BRIDGE Edmund 122
Vesta G. 334
BRIDGEMAN Blanche Foster 21 309
George 309
George Ross 309
BRIDGES Elizabeth 141
BROADHURST, Florence Glidden 231
William Homer 231
BROCKWAY Lucy 247
BRODERICK Delia 216
BROOKER Minnie 213
BROMELL Robert 34
BROOKS Calvin 208
John 208
John Drury 204
Loretta 208
Martha 204
Susan 204
BROTHERS Agnes 31
Mary 30 31
William 30 33
BROWN ——— 123 221
Adeline 123
Ann Eliza 221
Artie 270
Asahel S. 312
Benjamin 66 67 87 89 117
Benjamin Frank 343
Bridget L. 347
BROWN cont'd
Chloe Jane 327
Daniel 84 86 87
Elijah 246
Eliza Jane 344
Elizabeth 67
Elmyra 324
Etta M. 343
Ezekiel 61
Hannah S. 115
Horace P. 312
Henry 344
Jacob 177
John 75 169
Jonathan 192
Josiah 66 67
Jeremiah 117 118
Laura 312
Laurentine Alecia 169
Louisa 347
Lucy 312
Lucy A. 246
Mariam 246
Martha Ann 343
Mary 98
Mary True 238
May Hartwell 344
Moses P. 108
Moses Wentworth 238
Nathan 84 86 87
Nathaniel 117
Olive 323
Peter W. 165
Richard 95
Robert 76
Sarah Maria 215
Susan A. 238
William 215
BRUCE Barnard 178
C. True 167
Elizabeth 167
Hannah Frances 266
Josiah 266
Mary Ann 266
Ruth 178
BRUNER Mary 303
BRYANT Amanda 160
Creston Glidden 161
Dorothy 161
Elizabeth 269
Elizabeth A. 269
Genevieve 161
Glidden 161
Grace 161
Harriet S. 160
Helen Jane 160
Joseph S. 160
Louise 160
Mabel 199
Mary M. 199
Nathaniel 160
Nathaniel George 160
Oliver 199
Orrilla W. 199
Priscilla 185 186
Ralph Nathaniel 160
Roger Davis 161
Sally 160
Sarah Elizabeth 160
Stuart Graham 161
Susan G. 199
Walter 54 55 56 57 59 70
William 269
Winnie 160 161
BUCK ——— 150
Amelia Moore 150
BUCKLEY Charles Ichabod 272
Elizabeth 272
BUCKMAN Ruth 247
BUCKNER Annie Louise 355
BUDINGTON Isabelle 303
BUNDY Lucinda 198 380
BUNKER Frank S. 277
Mehitable Jane 195

BUNKER cont'd
Mercy 195
Nellie Edith 277
Zachariah 195
BURBANK Jane 262
Nabby 262
Sarah J. 287
William 262
BURGEN Roy 308
Roy M. 308
BURGESS Mary A. 235
Oliver Perry 235
BURLEY Giles 54 60
James 60
John 55
Joseph 56
Lydia Sanborn 196
Mary 56
Susan Ann 115
William 196
BURNETTE Elvie E. 258
BURNHAM Betsey 193
Elizabeth 277
Hattie J. 350
Maria 224
Mary Elizabeth 277
John Ingalls 277
Nancy 350
Robert F. 350
BURNS Emma Evara 261
James Sherman 261
BURROUGHS Miriam 102
William 102
BURTON Martha 297
BURY William 60
BUSH Abigail Caroline 322
Elva Frances 219
J. B. 322
William H. 219
BUSS Anna C. 201
BUSSELL John B. 201
Martha J. 201
BUTLER Edwin 142
Grace Maria 142
Pierce 142
BUTMAN Frederick A. 120
Frederick Augustus 175
Samuel 120
BUTTERFIELD Phoebe 98
Sarah 366
BUTTON ——— 148
Elijah 217
Esther Franklin 217
Henry Alvin 148
Martha A. 148
Mary 148
Joanna 148
Rhoda 217
BUZZELL Isaac 278
Margaret 89 90
Rhoda 278

CADY Lydia 97
CAHOON John W. 176
Nancy 176
CALDERWOOD Emery Amasa 183
Hattie Ann 284
Isaac Glidden 183
Susan Carver 183
William 284
CALKINS Juliette 378
CALL Manfred 160
Moses 160
Norman 160
Sarah Elizabeth 160
CALLAHAN Bessie 337
CALLEY (Colley) Hannah 285
John 134 197
CAMP Charity 324
Ivy Charity 324
Thomas 324
CAMPBELL ——— 215 265
Abigail 173
Ada Augusta 265
CAMPBELL cont'd
B. Wesley 328
Charles 173
Daniel 173
Edna Loretta 215
Eunice 173
Grace Fermer 358
Homer Levi 358
John 82
Martha 82
Rosetta 366
CANN Jane 32
CANNEY Mary A. 170
Mary F. 130
Thomas F. 130
CANNING Charles 380
Sarah Jane 380
CAPEN Charlotte 121
Charlotte 176 180 264
CARLTON ——— 156
Abbie Hattie 224
Alpheus 224
Ashley 224
Charles 224
Clara 224
Edna Clara 224
Fannie Newell 224
Francene 256
Francene Lucy 330
Frances 224
Francis 223
Frank 224
George 224
Hannah 137
Hannah L. 223
Jason Merrill 330
Jessie 224
Louisa 223 224
Lucy 224
Lucy Wadsworth 330
Maria 224
Nancy 224
Nelson Mark 224
Newell 224
Tena 156
Winifred 224
CARLISLE Hannah 325
CARPENTER Amos 149
Benjamin 72
Charles E. 223
Comfort 149
David 206
Gertrude Alice 223
Polly 149
Sarah 149
CARR Benjamin 92
Blanche 304
Charles F. 206
Emily E. 206
Keith 304
Keith Reynolds 304
Mahlon Le Roy 304
Polly 92
CARRLAN Harriet S. 213
Thomas 213
CARROLL Julia 348
William 348
CARTER Charles 180
Elizabeth 193
Henry 281
Huldah 306
Jennie 281
Joseph 193
Lucy Emily 180
Mabel 306
Orlando 306
CARVER Israel 183
Rebecca 183
Susannah 183
CASWELL Addie E. 190
John M. 190
Mary E. 190
CATE Virginia 157
CAVERLY Arabella S. 192
Catherine K. 192
CAVERLY cont'd
Elizabeth 191 192
Isaiah 192
CHADWICK Blanche Delpha 331
Fred W. 331
CHAMBERLAIN Charles Willard 289
Ephraim 73
George Newell 289
George Walter 21
Harriette Emma 223
Jacob 75
Mary Abigail 351
Mary A. 312
Sharlie Emma 289
Stanley Glidden 289
Susanna 195
Winthrop Wallace 289
CHAMBERLIN Aaron 283
Agnes Ellen 283
Blanch May 223
Edith 283
Ella Amanda 283
Frederick Alymer 283
George Abbott 283
Gertrude Alice 223
Martin W. 223
Mary B. 283
Nancy C. 223
Polly 187
William W. 223
Wright William 283
CHANDLER Deborah 136
Joel 136
John 136
Joseph 136 200
Margaret 136
CHAPMAN Ann 316
Arthur Douglas 227
Bartlett Lincoln 156
Bartlett L. 381
Colin C. 228
Edna Margaret 343
Elizabeth 153
Elmira 227
Eunice 172 381
Gerald Abner 227
Hattie Forbes 227
Hiram 254
Isaac 227
Israel 68
James 227
James Glidden 227
J. I. (Mrs.) 228
John W. 172 381
Martha Wheeler 156
Martha W. 381
Mary F. 350
Mary Jane 155 316
Miriam 68
Nathaniel 68 101
Stephen 316
William A. 343
CHAPEL Nora 323
Olive 323
Stephen 323
CHAPIN Edna M. 145
Ellen Maria 295
Emeline 214
Gardner B. 145
Gardner Brown 295
Gideon 214
Harriet 214 294 300
Maria 145
Mary 145
Mary F. 295
Rosalia 145
CHASE Abigail 101 134 135
Abner 147
Amos 137
Antoinette May 368
Antoinette S. 368
Carroll W. 340
Elizabeth 137

CHASE cont'd
Eunice 97
Francis 97
George W. 368
Hannah 137 138 196
Joanna 97 147
John 101
Lucy E. 340
Marietta E. 340
Mary 101
Mary Frances 325
Molly 204
Nettie L. 142
Newell Fred 325
Oliver 101
Phoebe 56 227
Rebecca 101
Ruth 204
Samuel 101 204
Sophia 135
Sophia E. 380
Thomas 135 380
William 56
Winifred 325
Winnifred Ruth 325
CHATTEN Michael 283
Rosabelle 283
CHENEY Florence Tower 318
CHESLEY Ann 71
Joseph 74 75
Philip 72 103
Samuel 71 72 103 104
Sarah 71 104
Susannah 54
CHESTNUT Ruby 290
CHILD Amanda Malvina 289
Arthur 160
Arthur C. 227
Georgiana I. 227
Josephine 227
Minnie 227
Priscilla G. 160
CHOATE Abraham 119
Barbara 255
Ebenezer 255
Eunice Hall 255
Sarah 255
CHUBB John 31
CHURCH John 146
CILLEY Anna 16 77
Benjamin S. 172
Elizabeth 52 65
John 52 65
Mary 52
Thomas 52
CLAIBOURN Vesta 359
CLAPP Abby Ann 333
CLARK ——— 60
Alonzo 194
Betsey 171
Clara E. 256
Emma M. 232
Enoch 170
Florence May 349
George 53 312
George K. 312
Henry 194
Irene 194
Jacob 268
James N. 256
John 229
Joseph 93
Laura Ellen 268
Lucy E. 312
Mabel Faith 222
Mabel Louise 222
Mary 229 268
Mary Ann 314
Mary Eliza 164
Mary Jane 145 277
Mary O. 312
Myra 194
Myron 145
Olive 174
Samuel Watson 222
CLARK cont'd
Winfield W. 349
CLARKE John 51
Jonas 82
CLARY Melissa 336
Robert 120
CLAY Betsey 198 380
CLEAVELAND James 106
CLEAVES Ezra 226
Sally 226
CLEMENS Emeline Margaret 266
CLEMENT Eliza 140
Frank J. 201
Jesse 140
CLEVELAND Mary Lillian 344
CLEVERLY Hannah S. 281
James T. 281
Mary E. 281
CLEWORTH Elizabeth 341
James 341
Lucy Emma 341
CLIFFORD Adelaide Warren 236
Dudley 112
George W. 127
Hannah 92
Henry 236
Henry W. 236
John 91 92
Patty 112
Sally 125
Sally E. 183
Susan Adelaide 236
Washington 125
CLIFTON Annie Elizabeth 320
Elizabeth 320
Thomas 320
CLIPPINGER Carl Armstrong 242
Helen Louise 242
John Henry 242
Ruth Louise 242
Virginia Welthy 242
Walter W. 242
CLISBY Grace 270
CLOOS Hazel Eva 320
Margaret 320
Wilmot David 320
CLOUDMAN Joel W. 322
CLOUGH ——— 126
Elvira Melissa 187
Ira Austin 378
Jeremiah 78
Mary Maude 378
Mersy 126
Nancy Mills 79
Nehemiah 187
Philip 79
Sarah 187
William 47
CLUFF Simon 197
CLUM Elizabeth 295
Hannah 295
Henry 295
COALE William 29
COAS Joanna 152
COBLEIGH Mary B. 380
Zimri H. 380
COBURN Betsey 194
CODDINGTON Muriel 302
COE Curtis 71
COFFIN Abigail 184
Ann 316
Annie 184
Benjamin 184
Cyrus V. 184
Dorothy J. 184
Edith 184
Jonathan 184
Sally 184
Sarah J. 186
Peter 49 80
COFREN Kate 144
COGGAN Emily Blake 260
COGGAN cont'd
John Burgess 260
Mary 260
William 260
COGSWELL Thomas 128 131 133
COLBATH Sarah E. 279
Eliza J. 286
COLBY Elmira 124
Enoch 286
Eunice 379
Jephthah 379
John 124
Mercy Ann 198
Polly 286
Rachel 339
Stephen J. 198
COLCORD Charles 108
COLEGROVE ——— (Col.) 15 249
Blanche May 323
Clare Selden 323
Nancy Stewart 323
Warren F. 323
COLEMAN Emily 345
Eula M. 358
Fannie 270
Frank 270
Harry 358
James 272
Laura Comfort 270
Mary Adelaide 343
Mary Ann 272
Maurice G. 270
Nancy 272
Waldo B. 270
COLLEY *see* Calley
COLLINS John 171
Mary 248
COMSTOCK Cicero 240
CONNER Carrie 345
CONNOLLY Bridget 317
Mary 317
Patrick 317
CONNOR Betsey 186
Philip 186
Polly 185
Priscilla 185 186
Samuel 185 186
CONVERSE ——— 150
Mary 150
Roby 203
Roxana 150
CONY Eva Mae 336
Joseph Stanhope 336
Lucius S. 336
Melissa 336
COOK Charles 215
Cornelius 100
Eveline Z. 215
Justin 146
COOMBS Alma L. 174
Alma Louisa 259
Harriet 181
Pamelia 259
Reuben 259
William 31
COON Genevieve Estella 212
Nelson 212
COONLEY Huldah 300
COOPER Amanda H. 268
Barbara 268
Cassie 329
Glenwood 329
Hannah 169
Ina May 329
John 23
Leola 329
Mary 134
Nancy Jane 186
Polly 134 135
Reuben 134 135
Ruth 329
Sarah Lura 329
Warren 268

COOPER cont'd
Willard 329
COPITHORNE Jenny 280
Lillian Lydia 280
Robert L. 280
COPP David 74 108
COREY Leonard A. 220
Mary Whicher 220
CORNELIUS Edith 354
Harold 354
CORNISH Hattie 235
Hattie Alice 235
John 235
CORWIN Catharine Roe 243
Florence May 243
Joshua H. 243
COTHERIN Cordelia 253
COTTER Susan 103
Susan 163
Timothy 103
COTTON Richard 30
COTTRELL Eva Amelia 245
Frank M. 245
Inez Ruth 245
COTTRILL Catherine 159
COTTULI Charles F. 193
Josephine L. 193
COUCH Polly 286
COULLARD Abner 371
Kate E. 371
Lydia K. 371
COUSINS Abbie 224
Adeline 116
Henry Thomas 224
Joseph Henry 224
Mary J. 224
COVE Nicholas 36
COWAN Fred 353
James 346
James T. 346
Lillian M. 346
Mary 346
Matilda J. 353
COWELL Agnes 44
Edward 43 44
COWLES Clarence L. 288
Clemma Olla 288
Elma Mary 288
Frank Winston 288
George 146
Kenneth Glidden 288
Olla Eliza 288
COX Anson 174
Betsey 145
Charles William 318
Elizabeth Marie 318
Ermina Almeda 318
Frank 174
Lucinda Drake 215
Lydia 212
Martha M. 174
Nelson 174
William 145
COY Adaline Lydia 300
Almira 211
Samuel 211 300
CRAIGE Betsey 93
Emma J. 282
Etta Josephine 182
Jennie 330
John Gavette 182
Mary Elkins 182
Nettie Grace 183
Sidney Glidden 182
Susie Gertrude 182
CRAM Addie Tabatha 122
Betsey 93
Caroline Augusta 122
Charles Smith 122
Hannah 122
Ira Tasker 122
Jacob 93
Jane 122
John Henry 122
Mary 66 67
CRAM cont'd
Mary Jane 122
Nehemiah 66 67 99
Oscar 122
Rufus Prince 122
Sally 273
Samuel 121
Samuel Sewall 122
Smith 122
CRANDALL Wesley 166
CRANE Carso 215
Electa 215
CRAWFORD Alice G. 166
Florella 156
George 166 167
John 166
Margaret 166
Mary Magdaline 166
Mary Young 166
Vera Marion 166
CREASEY Charles 339
Miranda Jane 339
CREED Alice Glidden 218
Harry A. 218
CREHER Amanda M. 379
Elisha P. 379
CRESSEY Lucinda 322
CRICHTON Andrew 242
Helen May 242
Henrietta 242
CROCKER Elizabeth 122 178
Richard 34
William 122 178
CROCKETT Betsey 170
Charlotte 226
John 112
Nancy 112
Richard 53
CROMETT Charles A. 18
Charles Augustine 251
Edward Summerfield 251
Emily 12 16 17 18
Emily French 251
Herbert 251
Ida 251
Jeannette 251
Nathaniel Shaw 251
Sarah 251
Wilma Louise 251
Wilma Louise 326
CROMWELL Oliver 14 40 41
CROSBY Albert Thacher 243
Alfred 243
Allen 243
Charles Daniel 243
Cormella 243
Emma P. 212
Glidden 243
Jennie 243
Lena 305
Jerusha Wright 243
Mahala 211
Minnie Marie 243
Palmer Isaac 243
Wenonah 243
CROSS Etta 371
CROWLEY Elizabeth 355
Joseph 355
Sarah Frances 355
CRUMMETT Esther 267
Hannah 267
Lucy 267
Nathan 267
CULBERTSON Frank R. 239
Jessie B. 239
CULLACOTT Edward 36
CUMMINGS Alice Florence 356
Annie Jarvis 356
Charles Edward 356
Mary B. 350
Mary F. 350
Lowell 350
CUNNINGHAM Annie S. 327
Nancy 327
CUNNINGHAM cont'd
Thomas 327
CURRIE ——— 305
Bessie 305
Fostina Alura 292
James 88
John W. 184
Margaret 88
CURRY Hazel Edith 273
CURTIS Helen Amelia 162
Wesley 162
CUSHING Jonathan 371
William 371
CUSHMAN Grace 94
Parker 94
Paul 94
Rebecca 94
CUTLER Bethiah 380
E. M. 145
Joseph 145
Mary 145
Mary Jane 145
Sarah 145
CUTTS Eleanor 43 44
John 43 44
Richard 42 43 44 70
Sarah 43

DAILY Flora J. 340
Josephine 340
Thomas 340
d'ALBINI John 23
DALRYMPLE Mary E. 148
Oliver 148
DAM Zebulon 60
DAME Amy G. 190
Drusilla 197
Herbert 190
J. Harry 190
John W. 190
Lois 189
Mary Ann 190
Pluma B. 189
William 197
DANA Grace Belle 316
DANFORTH Edmund 379
Harriet 285
Mabel Elizabeth 379
Mary 379
Mary Jane 197
Rhoda 285
Thomas 285
Thomas Shepard 197
Violet 177
DANIELS Ann 71
Eliphalet 72
Eliphalet 103 104
Jacob 72
Susannah 72 103 104
DARKE John 35
DARTNELL ——— 157
Mary 157
DAVENPORT Alice Marion 200
Hannah 273
William 200
DAVIS ——— 214
Agnes Twynham 325
Amanda Flora 161
Anna J. 325
Benjamin Franklin 161
Betsey 250
Calvin Seavey 250
Caroline 279
Carrie 345
Christina 291
Clara Anna 251 325
Deborah 246
Drusilla Augusta 251 324
Dudley 195
Edward 130
Effie 130
Eleazer 373
Elijah 68
Elizabeth 16

DAVIS cont'd
Elizabeth Frances 250
Ella Hattie 356
Emeline 252
Emily 252
Emily Ella 251 325
Emma E. 276
Frank Sidney 130
Fred A. 325
George W. 291
Georgie Etta P. 334
Glen 250
Grace 161
Granville W. 251
Guy Marshall 250
Hannah 121 325
Hattie Ella 324
Ida J. 345
Isaac 250
James 52
Jane Alexina 216
Jeremiah W. 130 276
John Selden 251 325
John W. G. 130
Leonard 195
Leslie J. 325
Lois Maxine 325
Lucien 345
Martha 183
Mary 251
Mary Elizabeth 250
Mary Ellen 130
Mary Emily 251
Mary Jane 130 178 276
Nathan Ellis 250
Nathan H. 325
Permelia 253
Philemon 334
Philura 195
Phoebe N. 325
Pitt Herald 250
Sarah 137 250
Sarah Caroline 230
Sarah Etta 130
Sarah Frances 276
Sarah Jane 250
Seth 178
Susanna 195
Ursillah 313
Vesta G. 334
William 276
William H. 130
DAWSON Maud I 361
Merl 361
M. C. 361
DAY Auburn A. 239
Marilyn 239
Robert 158
Roland Auburn 239
Selma 239
DEAN Emanuel 31
John 65 66 98 99
Thomas 93
Ward Clark 67
DEARBORN Betsey 380
Charlotte M. 233
Edith 335
Emma 186
Henry 105
Jonathan 66
Joseph 75 76
Martha 111
Simeon 111
DEAS Caroline L. 190
Carrie L. 190
Harry 190
James D. 190
DE COSTA Lucy 123
DEEME Josias 34
Richard 28 29 34
DEENE Benita Victoria 276
Ida 276
Richard 276
DELANY Mary 317
DELONG Matilda 229
DELONG cont'd
Minnie 325
DEMENT Charles 150
Myra 150
DEMERIT Eli 73
Job 73
Robert 73
Sarah 73
DEMLING Alpha Juliet 299
Don Glidden 299
E. A. 299
DENNETT Leland 254
DENNIS Amos 124
David 69
Susannah 69
DENSMORE James 240
DE RONDE Eliza 369
Grace Elizabeth 369
John Dick 369
DEVINE Burnett 212
Emily C. 212
Erma 212
James 212
Joseph 212 354
Mary Alice 354
Sophia 354
DICKERMAN Gertrude Alice 223
Herman 223
Luella Ruth 191
Silas B. 191
DICKINSON Ada 241
William 241
DICKMAN Mary 362
DILLON Gertrude C. 332
Thomas T. 332
DINSMORE James 104
DIXON Charles 232
Eleanor 232
Louise 232
Madeline 232
Robert B. 232
Sarah Goodwin 232
DOANE Henrietta 242
DOBLE Lillian Gertrude 335
Mary 335
Mauley J. 335
DODGE ——— 198
Annie 198
B. ——— 111
Benjamin 353
Betsey M. 353
Esther Olivia 156
John T. 108
Moses 156
Roger 36
Walter 228
DOE Cyrene 263 335
Deborah 196
Martha 351
Nicholas 56
Wiggin 196
Zebulon 196
DOELL Elizabeth 252
John 252
Mary 252
D'OLIER Dorothy Henrietta 303
Ethel Lucile Vivian 303
Frances Augusta 303
George Ogle 303
Georgina Kathleen Frances 303
John George Ogle 303
Marie Louise 303
DOLLARD Eliza 325
DOLLEY Martha 230
DOLLOFF Christian 45
David 90
DOLLYMIER Clarence 213
Ervil 213
Minnie 213
Nora 213
DONALDSON Flora 314 363
Mary 167
DONNELL J. B. 176
DONNELLY Maud 267
Mildred Leola 340
Thomas Francis 340
DOOLITTLE Ezra 296
Jennie M. 296
DORE Abbie M. 191
Charles W. 191
Livonia 284
DORLEY Arthur Joseph 275
Arthur J. 275
Mildred Hilda 275
DORR Henry B. 243
Ruth Elizabeth 243
DOUCETTI Louise 267
DOUGLASS Alice Lucile 360
Harriet S. 360
James Edward 339
Jennie Maude 339
Stephen Montgomery 360
DOUTY Calvin S. 249
DOVE Edith 164
George W. W. 164
John 164
Marion G. 164
Percival 164
Susan Cotter 164
DOW ——— 88 121
Abigail 87 88
Adeline 123
Don Carlos 326
Delmer Whitman 326
Ebenezer 57 69 70 72
Elizabeth 153
Elizabeth Glidden 326
Elmira 124
Emily 123
Eunice 121
Glidden North 326
Hannah 124
Henry 47
Ida 369
Isaiah 123
Jeremiah 123 124 263
John 153
Joseph 124
Katherine E. 339
Lydia 72
Margaret 88
Nancy 153
Peter 123 124
Rachel 123
Rebecca 123 126 263 267
Sarah 123 263
Sarah Margaret 123
Vernon Thayer 326
Wesley Carlos 326
Winifred Elizabeth 326
DOWNING Amos 136
Ellen M. 353
Jerusha 353
Silas 353
DOWNS ——— 213
Abigail 349
Evelyn 213
DRAKE Joseph 134
DRAPER Alfred 195
Clara 195
Jennie 195
Mary 195
William 195
DREW ——— 142
Abel 380
Asahel 142
Betsey 198
Ira 177 178
John 105
Mary 380
Nancy Jane 198
Patience 72 104
Robert 198
William 71 72 142
DRISCO Cornelius 56
DROWN Huldah J. 349
Martha L. 310

DROWN cont'd
Peter 75
DRYMON Audery Carolyn 360
A. Haskell 360
Helen Alvaretta 360
Richard 35
DUDDLESON Glen 357
Irvin F. 357
Mary 357
Nora A. 357
Oscar 357
Vernon 357
Viola 357
DUDLEY Daniel 80 81
Dean 80
Elizabeth 61
Elizabeth Adeline 187
James 52 61 65
Joanna A. 257
John 57 61 123
Laura Annie 340
Moses 81
Nancy 80 81
Priscilla 187
Sally 80
Samuel 123
Stephen 187
Susan 80
Susannah 81
DUFFIELD Ethel Ivy 324
Grace 324
Ivy Charity 324
M. J. 324
DULEY (Dooley) Emma Jane 188
Mary W. 188
Michael 188
Michael Herbert 188
DUN Edith 193
John 193
DUNBAR Bion B. 228
Esther 228
Mercy Ann 156
Joseph Chapman 156
Owen 228
Sabra 227
Solomon 69
Walter 228
DUNCAN Ellen 289
James 104
DUNHAM Charity Ellis 209
Christine 209
John 209
Mary Jane 209
Orrin C. 209
DUNTON Maria 176
Melissa 265
Peter 181
DUNSMORE Hannah 206
DURGIN Eleanor Jane 273
Elizabeth Jane 234
Gertrude 273
Grace 273
Hannah 234
Joseph 74
Nancy 273
Oramel 273
Stevens 234
William Everett 273
William Morrison 273
DURELL Daniel Meserve 202
DUREN Mary W. 203
DURRELL Abigail 151
Benjamin 151
DUTTON Ruth 178
DWIGHT Alice G. 166
— Dr. 166
DWINELL ——— 255
Barbara Jane 255
Fannie 255
DYER Azubah 291
Clara Augusta 269
George 269
Lucy 269

EAGER Annie Lewis 333
Oliver M. A. 333
Sarah E. 333
Thaddeus 333
EASTMAN Edmund 354
Lydia 354
Lydia Ann 354
Nehemiah 131 132
EATON Theophilus 12
EAVES Jessie 273
EDDY Emma 304
EDGECOMB Elizabeth A. 286
Marian 286
Samuel T. 286
EDGERLY Charles E. 370
Etta J. 370
Harriet Jane 338
Mary 208
EDMONDS Fanny 211
EDMINSTER Anna 327
EDWARDS Barbara Eloise 170
Jessie 224
Truman G. 170
EDWORTHY Olah 360
ELDRIDGE Arvilla 349
Eben 349
Gertrude Maud 349
ELISTON John 51
ELKINS Ada G. 185
Blanche M. 185
Daniel 85
Ebenezer A. 126
Edna D. 185
Emily 126
Eva B. 185
Frank W. 185
Fred S. 185
George W. 185
Lena M. 185
Mary Elizabeth 185
Polly 125
Rosa B. 185
Wilber W. 185
ELLERSON ——— 162
Adeline May 162
ELLIOT Anna 225
Mercy 64
Susan 225
William 225
ELLIOTT Elizabeth 71
Jonathan 71
Pelatiah 112
Polly 112
ELLIS Betsey 250
Charity 208
Hannah 380
Joseph 375
Sarah 375
Sarah Ann 277
ELLISON Bertha Jane 281
Charles 281
Clara Augusta 281
James 281
ELLSWORTH A. 264
ELWELL Joanna 98 152
Jonathan 152
EMERSON Ellen Agnes 287
Smith 70
Susanna 169
Wesley 287
EMERY Charles 279
Clara 279
Elizabeth 80 81
Jessie 329
John 329
Jonathan 81
Lora 222
Mary J. 189 279
Moses 279
Noah 61 93 378
Nancy 179
Polly 279
William 279
William T. 222
ENGRAM Grant 362

ENGRAM cont'd
Maria 362
Wilma 362
ERICSON Edwin 332
Gertrude C. 332
ERSKINE Abbie Ella 181
Charles 181
ERWIN Harry 357
ESCH ——— 290
Susan 290
ETTER Estelle 282
G. A. L. 282
EVANS Elizabeth 320
Emily Joan 326
Evan John 320
George 118
John 114 125
John Bruce 326
John Hamilton 326
Julia A. 253
Lela 320
Lela Edith 320
Mabel Grace 326
Mary 321
Mary E. 333
Mary Olivia 233
Mercy 346
Stephen 105 371
Walter Lewis 233
William Scott 233
Wilma Thayer 326
Winifred Glidden 233
EVERETT Adelbert Truman 367
Augusta 215
Elsie May 367
F. 367
Jeremiah S. 367
Matilda 367
Oman 215

FAIRFIELD David 120
Edward 120
Josiah 120
Sally 119
FALES Hannah S. 269
FALL Sally 194
FALVEY Almira A. 165
Ellen 165
John 165
Patrick 165
FARNABLY Mabel A. 224
Mary J. 224
Thomas 224
FARNHAM Deborah 136 200
Enoch 136
Enoch 200
Eva 350
Lillian M. 350
Minna B. 350
Simeon 350
FARNSWORTH Alvah Glidden 147
Asa 147
Christopher 147
Leon Herbert 147
Mary Emily 290
Mina 147
Noah Gates 147
Orindia Melissa 147
Roland Waldo 147
FARR Lucy E. 340
FARRAR Hannah 171
Jonathan 171
FARRINGTON Alfred 252
Edward 250
Elizabeth T. 252
Eunice 252
Martha 250
FARWELL ——— 202
Betsey 220
Cynthia 149 222
Eldredge 149 221
Hannah 149
Harry 149

FARWELL cont'd
Henry 221 222
Isaac 221 222
Joseph 97 221 222
Mary 97
Mary Ann 149 221
Melana 138 202
William 221 222
FAULKNER Mary 364
FAULWASSER Carl 239
Emily Alice Moore 239
Louise Ernestine 239
FEATHERSTONE Charles Thayer 326
Charles Watson 325
Elizabeth 341
Frances 326
Marion 325 326
Mary Maud 325
William John 326
FELTON Sally 224
FENN ——— 333
Daphne E. 333
FENNER Gertrude Elizabeth Southworth 302
James 302
Jeanette Rowena 302
FENTON Edna D. 185
Jacob 185
Leander 185
Rosa B. 185
FERGUSON Carrie 193
Hugh 193
FERNALD Samuel P. 128
FERRIN Sarah 150
FIELD ——— 138
Abigail 311
Caroline 321
Cynthia A. 311
Cyrus 138
David 321
John 164 165
Mary 138 164
Mary Eliza 321
Mary Jane 164
Russell 311
FIELDSON Elizabeth 276
FISH John 82 118 119
FISHBAUGHER Harvey 242
Sophia M. 242
FISHER Martha Ann Hazeltine 231
FITCH Bessie May 355
Charles Albion 355
Charles Sumner 355
Doris Janet 355
Eleanor 355
Eleanor Victory 355
Hazel Frances 355
John Henry 355
FITCHETT Arthur James 347
Ella Rebecca 347
Ethelwyn Bernice 348
Mary M. 347
Nelson 347
FITZGILBERT Roger 23
FLAGG ——— 161
Arianna 161
Emily Alice Moore 239
Lloyd Randolph 167
Mary 167
FLANDERS Abigail 127
Adeline L. 191
Andrew 185
Arthur W. 186
Cora E. 186
Dyer 191
Eleanor Page 270
Enoch 186
Ezekiel 59 88 380
Ezekiel H. 128
Jedediah 191
John M. 184
Lucy 191
Lucy Ann 191
FLANDERS cont'd
Mehitable 59 88
Rachel 270
Richard 270
Rosilla K. 380
Serene G. 191
FLETCHER Amos 171
Edgar William 268
Henry 194
Ida 21
Ida Azuba 268
John 43 44
Lyndon Edgar 268
Myra 194
FLINT Benjamin 101
Dorothy 126
Lydia 274
Nathan 126
FLYE Lavinia M. 158
Maria 158
Phebe 157
Phebe 381
William 158
FLYNN Maria 300
FOGLE Hannah Jane 314 362
FOLLOWS George Herbert 233
Winifred 233
FOLSOM Anna 51
Ephraim 53 55
James 61
Jeremiah 70
John 49 65
Jonathan 49 51
Lydia 53
Minnie 336
Peter 46
Phaltiel 53
FORBES Edith 352
Howard Carlton 352
Howard Magoun 352
FORD Abiatha 256
Mary Anne 256
Oakman 256
FOREMAN Kate E. 275
FORREST Maude Emma 317
Robert E. 317
FOSS Edward B. 271
Ella Frances 271
Lincoln Bethuel 271
Mary E. 179
FOSSETT Dorothy Ellen 229
Charles Strout 229
Ethelind Holmes 229
Warren 229
FOSTER ——— 244
Amelia 319
Anna Elfrida 319
Anna Eliza 244 318
Annie 289
Bertha Florence 235
Burghardt 319
Clarissa 218
Cornelia 319
Cynthia A. 308
Emma 319
Francis Elliott 244 318
Gertrude 319
Glidden 319
Harold Morrison 267
Harriet Avery 267
Helen Marion 319
Hepsibath 174
Horace 289
Isaac 354
Jane O. 311
Leonard Shepperd 308
Louise 319
Mabel C. 289
Mahala Harriet 308
Mary Collier 299
Minnette 318
N. Emogene 354
Nellie May 354
Presley 354
Sarah Jane 244
FOSTER cont'd
Simon 174
Susan 354
William Herbert Pevear 267
FOUNTAIN Barbara 255
FOWLER Jacob 56
FOX Betsey 194
FRANKLIN Bettie M. 294
Clare B. 357
Marshall D. 357
Nora A. 357
Viola J. 357
FRASER Dorothy Helen 360
Drayton E. 360
Robert Eugene 360
Vera Lucum 360
FREEMAN Bessie Luella 310
Deborah F. 194
Floyd 310
Esther L. 309
Lydia F. 194
Thomas N. 194
Thomas W. 194
FREER Caroline 308
FRENCH Abigail 113 114
Andrew 113 114
Benjamin 84
Charlotte 226
Ezra 226
Ezra B. 13
Grace Belle 349
James 192
James E. 282
Jeannette 251
Judith 131
Mercy 129
Merle R. 349
Orianna V. 377
Paul D. 251
Rhoda 372
Sarah Dow 226
William 53
FRIEKE Alma 362
FROHAWK Benjamin 186
Betsey 186
FRYE ——— 252
Rhuama 252
FUHRMAN Julia 206
FULLER Charles A. 252
Eva B. 185
Grace Emma 265
Isaac 252
Mary Jane 252
Oren P. 252
Orissa T. 252
Ray 265
Timothy 122
Vesta J. 252
William 185
Zenas 252
FULLONTON Eunice M. 189
William B. 189
FULMER John 235
Susan M. 235
FURBUSH Abby 330
Albert 330
Charlotte Abbie 330

GAFFNEY Florence Agnes 364
Mary 364
Michael 364
GAGE Moses 111
Thomas 58 82
GAIL Charles David 322
Mary Louise 322
GALLUP Dorothy 318
Mary 318
John Clarke 318
John Hiram 318
Richard Glidden 318
GARCELON John F. 200
GARDNER Almon L. 379
Benjamin 195
Betsey 195
Charles Perkins 164

GARDNER cont'd
Edward 195
Edward D. 379
Eliza 195
Emma Field 164
Mary Caroline 164
Sylvester 98
GARLAND Adelbert E. 353
E. Maude 186
Hannah 279
Mary H. 353
GARRETT Sue M. 239
GAUDAKER Ida 314
GAULT Elizabeth 198
GAYLOR Sarah 193
GEMMELL Lawrence 348
Leslie G. 348
Lloyd 348
Minnie Bertha 348
Pearl Ella 348
GENTHNER Abbie Sheldon 227
James 227
Sabra 227
GEORGE Bessie B. 280
Eunice 216
Harry Virgil 216
Myra Belle 216
Sarah 171
William Bennett 216
GETCHELL Clara Emma 266
George H. 266
William Henry 266
GIBBS Caleb 104
GIBSON Carrie Etta 357
GIFFORD Joane 33 34
Joel 33 34
John 41
GILES Daniel 49 50
GILL Jennie 277
GILMAN Abigail 64
Adeline 186
Albert Henry 295
Andrew J. 186
Andrew P. 88 127 186
Anne 80
Barbara L. 186
Cartee 50
Cora E. 186
Daniel 58 63 65 66 67 80 93
David 128 131 133
Diantha 126
Edna C. 186
Edward 47 52 55 59
Elizabeth 51 65 295
Enoch 99
E. Maude 186
Hadley F. 186
Harriet Fannie 293
Helen N. 186
Jeremiah 56
Jeremy 56
John 53 54 61 93
John G. 186
John S. 186
John Taylor 99
Jonathan 56 59 126
Josiah 65
Levi 185
Lora 88
Lovey 127 186
Mabel Faith 222
Mary 51
Mary A. 187
Moses 56 57 65
Nancy 168
Nancy Jane 186
Nicholas 49 51 54 63 65 80 99
Rhoda 131
Robert 56
Robert C. 186
Samuel 55 59 66
Samuel Eli Prescott 186
Sarah 49
Sarah J. 186
GILMAN cont'd
Simon 56 69
Sommersbee 63 80 86
William (Mrs.) 79
GILMORE William James 222
GLADSTONE William 24
GLANVILE Julian 25
GLEASON Alta 375
Bertrum 375
Edna 375
Eldora 375
Ellis 375
Ira L. 375
Lulu 375
Mary Janette 375
Myrtle 375
GLIDDEN Gliddon
Aaron B. 189
Abbie 181 189 224 275 335
Abbie A. 225
Abbie B. 286
Abbie Frances 286
Abbie L. 234
Abbie Jane 261
Abbie Joanna 331
Abbie M. 191
Abbie Sheldon 227
Abby Maria 187
Abby T. 373
Abel 87 88 126 127 185 186
Abiah Jane 265
Abiah Sally 182
Abiel 254 255
Abiel David 257
Abiel Follansbee 172 254
Abigail 31 47 52 57 58 60 66 67 74 75 76 77 81 82 83 86 94 103 104 105 108 110 112 118 119 124 127 135 148 150 151 153 154 161 173 177 178 184 284 371 372 375 377 380 381
Abigail L. 196
Abner 148 217
Abraham 259 333
Abram 193 281
Abram L. 380
Achsa A. 307
Achsa Williams 257
Ada 169 358
Ada L. 368
Ada Lenora 261
Ada Mae 313
Ada Minerva 205
Adah Bethiah 175
Adah M. 180
Adaline 179
Adaline Augusta 247
Adaline Lydia 300
Adaliza 323
Addie 198 314
Addie E. 190
Addie Ellie 333
Addie Frances 258
Addie May 277
Addie V. 285
Addison Woodbury 285 351
Adelaide Erdene 276
Adelaide Letetia 258
Adelbert R. 270 343
Adelbert S. 261
Adeline 140 159
Adeline Cornelia 290
Adeline Heel 258
Adeline L. 191
Adeline Lucy 191
Adeline May 162
Adeline P. 231
Adeliza L. 238
Adoniram 263 335
Agnes 33 34
Agnes Elizabeth 365
Albert 157 158 179 231 261 350
Albert E. 187
GLIDDEN cont'd
Albert J. 161
Albert M. 173 256
Albert N. 179 181
Albert Putnam 185
Albert S. 345
Albert W. 380
Albertha L. 351
Albion 173
Alcy Ann 221
Alda J. 228
Aldana 156 381
Alden 321
Alethea 253
Alfonso 175
Alfred 87 126 129
Alfred Adelbert 327
Allan Hartwell 366
Alland Goodwin 310
Allen 340 374
Allen E. 377
Allie 291
Alexander 125 174 177 181
Alice 26 28 29 33 34 35 77 79 124 166 167 218 230 264 295 329
Alice Arvada 299
Alice A. 335
Alice B. 180
Alice C. 317
Alice Emeline 348
Alice Emma 262
Alice Florence 356
Alice Hay 298
Alice Holden 334
Alice Jane 268 269
Alice Lucile 360
Alice Mae 269
Alice Maria 158
Alice Mary 270
Alice Maude 234
Alice May 231
Alice Rosalia 216 302
Alice Turrell 245
Alice T. 254
Alice Winnifred 366
Alison 314
Alma 291 314 362
Alma L. 174
Alma Louisa 259
Almira 200 211 216 377
Almira A. 165
Almira Almeda 208 209
Almon 260
Almy Elizabeth 334
Alna Elizabeth 293
Alonzo 179 198 253 261
Alonzo G. 286 353
Alonzo W. 157
Alpha Juliet 299
Alpheus 150
Alpheus Ferrin 223
Alphonso Kirby 208
Alsada F. 348
Alston 260
Alta 295
Alton 329
Alva 96
Alva Berton 335
Alva Martin 175
Alvah 97 147 151
Alvah Eugene 225 310
Alvena 357
Alvin 176 314 363
Alzena 253
Alzira Winifred 297 300
Amanda H. 268
Amanda J. 380
Amanda Melvina 150
Amanda M. 379
Amasa 353
Amasa Hazen 353
Amasa R. 286 353
Ambrose 173 255
Amelia 215

GLIDDEN cont'd
Amelia Moore 150
Amie Grace 291
Amie Lida 337
Amie Taylor 337
Ammon Moody 262
Amos 149 221 290
Amos C. 137 201
Amy Estella 341
Amy Gardiner 236
Amy Louise 293
Anderson 152 226
Andrew 47 49 50 53 54 56 57 59 62 69 70 71 83 84 85 86 87 89 95 96 106 119 120 129 132 145 162 192 194 204 205 211 252 370 379
Andrew Jackson 197 234 316
Andrew J. 207
Andrew P. 185
Andrew Steele 298
Andrew Warren 298
Angela E. 380
Angelica De Noriega Y. 356
Angeline 175 213 214
Angelina E. 217
Angeletta S. 257
Angelia M. 176
Angenette 279
Angie 162 260
Angie Betsey 273
Angie E. 332
Ann 79 80 99 156
Ann Eliza 164 221 314
Ann Hurd 307
Anna 52 66 69 70 73 83 97 121 130 161 225 235 281 300 305 373 380
Anna Augusta 311
Anna B. 360
Anna C. 201
Anna Caroline 236
Anna Eliza 244 318
Anna Elmira 331
Anna F. 311
Anna Laura 281
Anna L. 296
Anna Lucy 300
Anna Marie 169
Anna May 234
Anna M. 231
Anna Marie 242 305
Anna Sutherland 298
Anne 64 65 66 67 99
Anne Pauline 180
Annette 374
Annette F. 165
Annette N. 204
Annie 122 198 253 266 282 337
Annie C. 329
Annie Cecil 277
Annie Elizabeth 320
Annie Elmira 331
Annie G. 276
Annie Laurie 219
Annie Lewis 333
Annie Louise 210
Annie L. 354
Annie Maria 167
Annie Merrill 232
Annie M. 345 349 379
Annie S. 327
Ansel Bessie 257 333
Antoinette May 368
Anson 175
Anson M. 228
Arabell S. 234
Arabelle Sherman 257 331
Archer Evans 320
Archibald L. 345
Archibald Leroy 366
Archie 362
Aretus R. 184 269
Arianna 161

GLIDDEN cont'd
Arline Eliet 341
Arno Wiswell 210 293
Arnold 83 121 122 177 178
Artemas 176 177 264
Arthur 37 158 237 329
Arthur Augustus 292
Arthur Boynton 236 317 318
Arthur Fenn 299
Arthur Harrison 340
Arthur Josiah 308 361
Arthur J. 245
Arthur Leland 318
Arthur Melvin 367
Arthur Morris 335
Arthur Wellington 185 270
Asa 95 96 145 146 147 196 213 214 284
Asa Chapin 214 300
Asa Chester 294
Asa M. 144 209
Asahel 142
Asahel Clark 140 143 208
Asenath G. 370
Asenath M. 370
Asbury 149
Astrid 304
Atha 295
Audrey 37
Audrey Eleanor 298
Augusta 215
Augusta Addie 263 267
Augusta Ellen 223
Augustus 178 208 266 284 349
Augustus J. 209
Aurill C. 380
Aurin 148 149 221 308
Aurine 308
Aurora Helen 223
Austin 226
Avery Cleveland 341
Avis 33 34
Avis Ella 330
Azubia 124 177
Azuba Ada 263
Barbara Clark 355
Barbara E. 328
Barbara Jane 255
Barbara Ross 355
Barker Baker 144 210
Bartholomew 32 37 152
Beatrice 239 333
Beatrice Emma 358
Beatrice Winifred 378
Belinda 176
Belinda Melissa 328
Bell 320
Belle Weston 288
Bemsley 141 206
Benjamin 50 54 59 60 68 77 81 83 88 90 118 119 120 121 123 127 132 134 169 172 176 192 193 196 197 198 226 244 251 311 374 378 380
Benjamin Connor 186 273
Benjamin Edward 178
Benjamin Frank 190
Benjamin Franklin 174 175
Benjamin F. 256
Benjamin H. 374
Benjamin John 320
Benjamin Junius 374
Benjamin Kenerson 353
Benjamin Randall 197 286
Benjamin Smith 334
Benjamin T. 107
Benjamin True 110 169 244 319
Benjamin Wilmot 320
Bentley Lothrop 314
Benton 374
Bernice May 235 295
Bertha 21 169 228 242

GLIDDEN cont'd
Bertha A. 298
Bertha Florence 235
Bertha Jane 281
Bertha L. 349
Bertha McConnell 305 306 219
Bertie Estelle 178
Berton Alva 260 334
Berton Harrison 295 358
Bertram 282
Bess Wilmuth 299
Bessie 212 263 305 337 340
Bessie B. 280
Bessie Darlene 315
Bessie Inah 276
Bessie Luella 310
Bessie May 355
Bethiah 155 379 380
Bethuel 127 185 186 270
Betsey 68 88 92 93 96 97 100 104 116 134 145 148 152 166 170 171 175 186 192 193 194 197 198 212 220 265 370 376 380
Betsey Ann 307 380
Betsey E. 122
Betsey J. 189
Betsey M. 353
Betsey Octavia 169
Bettie Francelia 304
Bettie M. 294
Bettina Fanny 238
Betty 79
Betty Kathleen 298
Beulah 238 353
Beulah May 368
Blanche 21 312 329 359
Blanche Amelia 359
Blanche Delpha 331
Blanche Foster 309
Blanche Loretta 312
Blanche Mae 315 317
Blanche M. 234
Bridget 317
Burchard Hayes 327
Burnett Elmer 363
Burtis 308
Burtis R. 308
Burton Hill 296
Caleb 86 87 88 126
Calvin P. 376
Calvin Selden 11 14 16 171 187 188 248 249 275
Capen 176 177
Carlos 167 239 240
Carlos Buell 376
Carlos Dickinson 241
Carlos E. 374
Camilla 295
Carleton 330
Carmeleta A. 332
Carmond R. 333
Caroline 97 103 133 157 170 178 275 308 381
Caroline Anne 159
Caroline A. 159 232
Caroline B. 374
Caroline Crosby 263
Caroline Elizabeth 379
Caroline E. 200 225
Caroline F. 237
Caroline M. 179
Carolyn Bell 360
Carolyn B. 381
Carrie 280 358
Carrie Agnes 304
Carrie Ardelle 237
Carrie A. 270
Carrie Belle 310
Carrie Etta 357
Carrie E. 283
Carrie Helena 334
Carrie Julia 312
Carrie L. 190

GLIDDEN cont'd
Carrie M. 347
Carl Maddocks 334
Carl Wilbur 335
Carroll Holst 180
Carroll Leander 277
Carter 306
Catherine 135 159 186 210 264 274 277 281 284 307 350
Catharine A. 160
Catharine C. 158 163 313 331
Catharine Holden 307
Catharine J. 199
Catherine Lucretia 321
Catherine Waters 257
Catharine Wolf 166 241
Catherine W. 110
Cecil 363
Cecil Clarke 315
Cecil Greenleaf 277
Cecil Gray 249
Cecil Warren 365
Celestia 253
Celestia M. 257
Celia 147
Celinda D. 223
Chadbourne W. 257
Charles 25 26 27 28 29 30 31 38 39 40 41 42 43 44 45 46 47 49 50 51 53 54 56 57 58 68 77 78 79 81 82 83 109 110 118 119 120 121 122 123 124 133 135 144 150 153 163 168 172 175 176 177 179 209 223 251 252 254 255 256 261 262 263 264 266 282 303 321 329 362 370 375 380
Charles Albion 162 235
Charles Allen 314
Charles Amasa 197
Charles Arthur 190
Charles A. 284 349
Charles Carr 289
Charles Clifton 320
Charles Colburn 169 242
Charles C. 209 313 340
Charles D. 280 347
Charles Edson 223
Charles Edward 244 295 354 358
Charles Edwin 196 284 348
Charles Erastus 203 204
Charles Everard 368
Charles Elmer 235
Charles E. 204 209 210 255
Charles Frederick 319 284 348
Charles F. 190
Charles Harvey 303 216
Charles Harwood 299
Charles Henry 167 187 199 200 209 274 287 288 291 354
Charles Herbert 354
Charles Herman 367
Charles H. 159 245 280 284 345
Charles Jasper 268 269 341 342
Charles Knight 283 348
Charles Loring 375
Charles L. 189 285 350 381
Charles Mills 109 166 167 239
Charles Moody 263
Charles Myron 356
Charles Nason 185
Charles Perrin 358
Charles Phineas 193 282
Charles P. 173 255 256
Charles R. 165 178 237 265 381
Charles Simeon 309

GLIDDEN cont'd
Charles S. 153 227 313
Charles Tibbetts 344
Charles Warren 213 298
Charles William 378
Charles W. 157 193 280 381
Charlotte 121 176 180 252 264 377 380
Charlotte Abbie 330
Charlotte Jennie 226
Charlotte Mary 346
Charlotte M. 233
Charity 36
Charity Ann 349
Charity Ellis 209
Charity Violia 264
Chase 170 246
Chase Edward 300
Chase Eliphalet 213 297 299
Chester 260
Chester Phillipi 363
Chester Turner 357
Chester Wright 319 363
Chloe Jane 327
Chloe Smith 162
Christian 27
Christiana 246 261 328 370
Christina 341
Christina Leona 291
Christina Lowney 209 291
Cinda Lake 244
Clara 252 303 314 330 340 346 358
Clara Amelia 223
Clara Alice 305
Clara Augusta 157 269 281 335
Clara Avery 341
Clara Cordelia 297
Clara Emma 266
Clara E. 256
Clara F. 158
Clara G. 329
Clara Maude 365
Clara Pearl 362
Clara Vestra 264
Clara V. 270
Clarence 241 317
Clarence Atwood 337
Clarence Augustus 285 350
Clarence Cecil 276
Clarence Clifford 362
Clarence Earl 357
Clarence Eugene 223 309
Clarence E. 367
Clarence Hartwell 340
Clarence Milton 314
Clarence Olin 338
Clarence Vernon 362
Clarence Wesley 341
Claribel Vaughan 376
Clarinda 330
Clarinda M. 211
Clarissa 138 147 151 200 201 218 278
Clarissa Cordelia 216
Clarissa Folsom 171 247
Clarissa M. 138
Clark 221 307
Clark Crawford 156 229
Claude Allen 362
Clementine Adelia 169
Cleveland B. 372 373
Cleveland Newell 267 341
Clifford 362
Clifton Jonas 275
Clifton Nelson 365
Clinton Elmer 351 368
Clinton Floyd 337
Clinton Rosette 299
Clinton Sargent 210
Clyde 189
Clyde Elmer 362
Clyde Frank 305
Clyde Harlow 351

GLIDDEN cont'd
Columbia 230
Comfort 72 103 104 125 149 222
Comfort M. 351
Cora 167 335
Cora Belle 276 352 356
Cora B. 309
Cora E. 280
Cora F. 345
Cora Jane 348
Cora Loisa 219
Cora May 333
Cordelia 215 253
Cordis S. 376
Cornelia 290
Cornelia Amelia 217
Cornelia Moore 217
Curtis 360
Cynthia 149 156 200 222
Cynthia A. 308 311
Cynthia Elizabeth 221
Cyrena 118
Cyrene Melinda 335
C. E. H. 256
Daisy 366
Dana 317
Daniel 36 74 108 125 177 181 183 211 254 255 268 297 345 378 380
Daniel Arthur 166 238
Daniel Atkinson 109 168 242
Daniel Augustus 285 352
Daniel A. 167
Daniel Chase 148 216
Daniel C. 304
Daniel Dillon 217 304
Daniel Ellis 375
Daniel E. 263 336
Daniel Franklin 107 165
Daniel F. 128 187
Daniel Hanson 183 269
Daniel Mark 269 343
Daniel M. 183
Daniel Oscar 345 366
Daniel P. 173 247 256
Daniel Smith 216 302
Daniel Stinson 181 267 341
Daniel Wingate 196 285
Daniel Young 167
Daphne E. 333
Daphne Jane 339
Darwin Hill 211 296
David 59 70 80 81 85 86 87 88 94 97 117 118 119 126 127 128 129 133 148 149 173 181 192 259 317 333 380
David Shephard 174 257
David Stevens 161 233 234 317
David Swett 128 187
David S. 181
David Wiley 169 244 320
Dean Bethuel 271
Deborah 26 27 29 30 73 136 196 197 200 246
Deborah Kent 144
Delana Jane 266 340
Delinda 256
Della Adelaide 260
Diana 201
Diantha 126 203
Diantha E. 138
Diantha Elizabeth 203
Didama 132
Dolly *see* Diantha
Donald Arthur 343
Donald Elmer 358
Don Ellis 333 364
Don Luis 358
Dora 230 341
Dora Bell 367
Dora Elizabeth 272
Dora G. 350

GLIDDEN cont'd
Dorcas 55 56 77 135
Doris 228 306
Doris Blackstone 237
Doris Virginia 320
Dorothea 368
Dorothy 27 29 30 31 80 81 126 179 318 344 348 380
Dorothy Blanche 360
Dorothy J. 184
Dorothy Kraybill 320
Dorothy Pauline 363
Dorr L. 358
Douglass 256
Drusilla 197 206
Drusilla B. 190
Duane 297
Dunham Rosanna 261
Durelle Fernando 300 359
E. A. 255
Earle 216 279 329
Earl Abraham 334
Earl Cecil 277
Earl Dewit 296
Earl E. 344
Earl Francis 365
Earle H. 303
Earl Kingsley 283
Earl Leon 337
Earl Stanley 348
Earle Wheaton 369
Eddie M. 375
Edgar Harrison 316
Edgar Henry 215 301
Edith 210 335 352 354
Edith Amy 289
Edith E. 321
Edith Julia 188
Edith Louise 230
Edith Mary 298
Edith May 180
Edith M. 329 347 367
Edmond Clark 275
Edmund C. 189 275
Edmund 379
Edmund B. 141
Edmund Ellis 262
Edmund Franklin 379
Edmond Henry 275
Edmund Torrey 335
Edna 246 280 314 352 363
Edna Holden 220
Edna Langdon 298
Edna Margaret 343
Edna Martha 369
Edna May 276 291 344
Edna Ruth 364
Edrie Louise 366
Edward 36 179 314
Edward A. 159 160
Edward C. 350
Edward Francis 344 365
Edward G. 282
Edward Harrison 180
Edward Hughes 233 316
Edward H. 102 158
Edward Lesley 366
Edward Oscar 158 230
Edward Wheeler 216
Edward Winthrop 267 340
Edwin Bailey 352 368
Edwin Forrest 368
Edwin Holden 223
Edwin H. 193 280 381
Edwin M. 198
Edwin N. 353
Edwin Shirley 330
Edwin V. 328
Edwin Wilbur 228
Effie 349
Effie Florentine 289
Effie M. 297
Elbridge 346
Elbridge G. 278
Elbridge J. 310

GLIDDEN cont'd
Elbridge Q. 263
Eleanor 27 29 33 35 186 317 343
Eleanor Daniel 327
Eleanor Jane 186 272
Eleanor Louise 346
Eleanor Page 270
Eleanor P. 376
Electa 215
Elias 100 152 247
Elias S. 127 128
Elicia A. 285
Elijah 125 181 182
Eliphalet 100 153 154
Elisha 138 140 145 163 202 205 206
Elisha B. 125
Elisha H. 144 210 374
Eliza 140 153 165 170 173 195 214 260 379
Eliza Ann 141
Eliza A. 107 183 195
Eliza B. 179
Eliza Emery 167
Eliza E. 370
Eliza F. 184
Eliza H. 204
Eliza I. 184
Eliza Jane 380
Eliza J. 212 286
Eliza M. 204
Eliza S. 227
Elizabeth 26 28 30 32 33 34 35 37 50 51 52 58 59 66 67 71 80 81 89 90 98 110 131 132 133 137 138 139 140 141 142 160 172 175 177 182 191 192 193 195 198 208 233 252 253 276 284 295 296 298 301 312 318 329 337 338 348 365 370 379 380 381
Elizabeth Abigail 162
Elizabeth Adeline 187
Elizabeth Ann 200 347
Elizabeth A. 257 269 286 296
Elizabeth Caroline 195
Elizabeth Frances 172 250
Elizabeth H. 160 259
Elizabeth Jane 234
Elizabeth Marie 318
Elizabeth S. 102
Elizabeth Tolman 342
Elizabeth T. 252
Ella 260
Ella Amanda 283
Ella C. 157
Ella Elizabeth 277
Ella Flint 185
Ella Frances 271
Ella F. 254
Ella Jane 273
Ella J. 305
Ella Louise 166
Ella Lydia 286
Ella L. 361
Ella M. 359 367
Ella Rebecca 281 347
Ella S. 309
Ellen 189 246 264
Ellen Agnes 287
Ellen Amelia 245
Ellen Bethany 354
Ellen E. 210 379
Ellen Loraine 296 357
Ellen Maria 295
Ellen M. 210 350 353 376
Elliott Eugene 307 360
Elma 376
Elma Eliza 288
Elmer 224
Elmer Edwin 253 328
Elmer Elbridge 337
Elmer Ellsworth 358

GLIDDEN cont'd
Elmer Joy 294 358
Elmer Reddington 166 238
Elmer R. 264
Elmer R. D. 336
Elmira 124 133 294 338
Elmira Ann 200
Elnora Viola 175
Elsie Belle 333
Elsie Lillian 367
Elsie May 367
Eluvia Theodocia 283
Elva 213
Elva A. 361
Elva Eloise 354
Elva Frances 219
Elvin 314 363
Elwyn Augustus 369
Elzada 340
Emanuel 36 37
Emeline 128 162 214 252
Emeline Eliza 151
Emeline Margaret 266
Emeline Maria 214
Emeline S. 162
Emerald C. 309
Emerette Betsey 214 294
Emerson 380
Emerson Batchelder 339, 340
Emery 92 140
Emery Jennison 206 289
Emily 126 140 159 205 224 252 279 334 345
Emily Blake 260
Emily C. 212
Emily Elizabeth 206
Emily Frances 288
Emily French 172 251
Emily Hagen 260
Emily H. 159
Emily J. 256
Emily Leighton 233
Emily L. 345
Emily Orlean 180
Emily P. 173
Emily W. 206
Emla 229
Emlen Harder 249 322
Emma 166 304 308 295 362
Emma Adella 285
Emma A. 338 374
Emma Celestia 217
Emma E. 276
Emma Field 164
Emma F. 281
Emma Jane 188 346
Emma Juliette 223
Emma J. 282
Emma Lillian
Emma Lorette 299
Emma Lovica 215
Emma Lucinda 320
Emma L. 368
Emma Mary 232
Emma M. 232
Emma Pamelia 211
Emma Parmelia 212
Emma P. 212
Emory A. 376 381
Emory Jacob 294 357
Enoch 102
Enoch Averill 119 174 265
Enoch A. 173
Enoch Hartwell 266 340
Enoch Winthrop 100 266
Enos 87 88
Enos L. 129 188 234
Ephraim 193
Erastus 138 151 202 203 225
Erma Lillian 344
Ermina 353
Ernest 329
Ernest Almon 260 334
Ernest Arthur 355 369
Ernest Carleton 356

GLIDDEN cont'd
Ernest Earl 277
Ernest F. 343
Ernest Greenleaf 277
Ernest Harrington 341
Ernest L. 269 361
Ernest Myron 291 356
Ervin Vincent 354 368
Estella 268 282
Estelle Frances 180
Estelle Maria 241
Estelle Nina 337
Esther 106 281 329 346
Esther A. 185
Esther Evelyn 358
Esther Franklin 217
Esther Gould 300 301
Esther Hazel 341
Esther Jane 124
Esther L. 309
Esther Olivia 156
Esther Sophie 180
Eston 253
Ethan A. 212
Ethel Frances 356
Ethel H. 339
Ethel Louise 341
Ethel May 347 367
Etta 285 371
Etta A. 266 332
Etta B. 288
Etta Catharine 281
Etta F. 361
Etta Hagen 21 260
Etta J. 345 370
Etta M. 343
Eugene Edward 285 351
Eugene Merrill 265 338
Eula M. 358
Eunice 31 39 46 47 80 81 87 88 97 116 118 119 121 124 148 155 172 173 179 225 379 381
Eunice C. 216
Eunice Hall 255
Eunice M. 189
Eunice Shephard 174 258
Eunice S. 176
Eunice Vivian 276
Eusebia 145 214
Eva 164 338 360 365
Eva Amelia 245
Eva Annie 366
Eva Ella 267
Eva E. 309
Eva Frances 166 374
Eva Grace 336
Eva Isadore 280
Eva Lillis 352
Eva Mae 336
Eva May 317
Eveline 141 379
Eveline A. 246
Eveline Z. 215
Evelyn 213 306
Evelyn Dulaina 223
Evelyn May 327 365
Everett 329
Everett Gray 336
Experience 175 251 252
Experience D. 182
Ezekiel Averill 119 175
Ezra 97
Ezra Anderson 226 312
Ezra Andrew 297
Ezra Jones 62 92 95 140 144 204 205
Ezra M. 215
Faith 363
Fannie Ann 261
Fannie A. 379
Fannie Bailey 164
Fannie Maria 207
Fannie M. 207 275
Fanny 102 211 247 298

GLIDDEN cont'd
Fanny A. 278
Fay C. 321
Fernando S. 265 339
Fidelia S. 208
Fidla 229
Flora 194 314 362 363
Flora Alice 168
Flora Emma 287
Flora Ethel 347
Flora Etta 272
Flora Jane 338
Flora J. 340 349
Flora May 277 339
Florella 156
Florence 167 233 359 360
Florence Agnes 364
Florence Arlene 378
Florence Asenath 379
Florence Belle 265
Florence B. 339
Florence Emily 289
Florence Evelyn 214
Florence E. 290 348
Florice Lucretia 339
Florence May 344 349
Florence Tower 318
Florence W. 328
Forest E. 346
Forrest Eugene 292
Forrest Simpson 270
Fostina Alura 292
Franc R. 303
Francelia 247
Francene 256
Francene Lucy 330
Frances 213 298 344 378
Frances Amelia 294
Frances Angeline 299
Frances Augusta 216 303 311
Frances Chase 381
Frances Cooper 164
Frances Emma 244
Frances E. 263
Frances Maria 203
Frances Matilda 314
Frances Melissa D. 335
Frances M. 138
Frances Rosetta 215
Francis Augustus 209 291
Francis A. 377
Francis Chase 141
Francis Harrington 160 233
Francis H. 159
Francis Kavanagh 233
Frank 135 177 198 229 264 271 281 283 284 288 295 314 349 381
Frank Adelbert 281
Frank Arno 209
Frank Augustus 291
Frank Austin 311
Frank Benjamin 245 344
Frank Chase 207
Frank Dwight 360
Frank Edwin 284
Frank Ellsworth 287
Frank E. 271
Frank H. 350
Frank Irving 187
Frank James 367
Frank John 199 288
Frank L. 353
Frank Morrell 217 305
Frank Mussey 168
Frank M. 338 364
Frank Nelson 349
Frank O. 379
Frank Pierce 185 270
Frank P. 234
Frank Sidney 276
Frank S. 212
Frank Truman 305
Frank Wiley 245 320
Frank William 210 293

GLIDDEN cont'd
Frank Willis 216 303
Frank W. 339
Franklin 176 247
Franklin D. 247
Franklin Silas 339
Franklin Wakefield 265
Franklyn Hayes 233
Fred 266
Fred Albert 166 239
Fred A. 370
Fred Colley 352
Fred Ellsworth 346 366
Fred Harvey 309
Fred Hiram 262 335
Fred H. 199
Fred L. 230
Fred Warren 270 343
Fred Woodman 288
Freda 305
Frederic Eugene 290
Frederic Rodney 351
Frederick 283
Frederick Albert 180
Frederick Augustine 233 265
Frederick A. 232
Frederick Blanchard 210 293
Frederick Clifford 199
Frederick Elbridge 339
Frederick Eugene 157 208 290
Frederick H. 213 216 297
Frederick T. 210
Frederick Taylor 314
Fremont 246
Fremont Bingham 296 359
Gabrielle D. B. 255
Gail Carrie 358
Galen 212
Galen McKee 301
Gardner Francis 137 201
Gay Fay 296
George 106 122 131 141 162 164 178 191 205 213 226 282 381 355
George Albert 270
George Allen 267
George Atkinson 226 312
George Austin 312
George A. 193 197 280 329 346 377
George Bailey 232 316
George Blanchard 352
George Burleigh 277 344
George Chester 368
George Clark 291 355
George Craigmill 355
George Crane 167
George Dana Boardman 210 293
George Edward 365
George Elmer 277
George Frank 191 274 277 346
George Frederick 339
George Fremont 165 237
George F. 191 207
George Hartwell 345 365
George Henry 195 285 367
George Herbert 237 280 347
George H. 286 352 378 382
George Martin 167
George Myron 237
George Milard 185
George M. 253
George Nelson 228 313
George Robins 37
George Thomas 281
George Silas 266 339
George Walter 262
George Warren 162
George Washington 211 214 294 350
George Wilbur 189 275
George Willis 328

GLIDDEN cont'd
George W. 184 190 200 311 361
Georgia 271
Georgia Etta 235
Georgiana 256
Georgiana I. 227
Georgie Etta P. 334
Genevieve Estella 212
Genevive Marie 364
Germain Green 318
Gertie E. 295
Gertrude 233 291 301 316 318 340
Gertrude Blanche 274
Gertrude Chesline 178
Gertrude Maud 349
Gideon 73 105 106 161
Gilbert Dayton 217 303
Gilman 126 184
Gladys 281 329 337 364
Gladys Mae 310
Gladys May 339
Gladys Pheraha 376
Gladys Ursillah 313
Glen 295
Glena Alma 303
Gordon 359 367
Gordon E. 360
Gordon P. 210
Grace 27 31 36 91 92 94 270 289
Grace Adelaide 236
Grace Ann 354
Grace Belle 316 349
Grace Eleanor 360
Grace Elizabeth 369
Grace Emma 341
Grace Fermer 358
Grace Ida 234
Grace Locke 188
Grace Lynn 360
Grace Maria 142
Grace Marie 337
Grace May 362
Grace Packard 347
Grace W. 368
Greenleaf 220 307
Guy 104 161
Guy Albert 234 317
Guy Winfield 339
Gwendolynn Lucile 360
G. Nelson 228
Hadassa 336
Hannah 52 68 72 73 85 88 89 92 93 94 96 97 103 104 105 106 108 121 122 124 127 130 137 145 149 150 162 193 196 198 219 254 267 278 285 295 350 380 381
Hannah Adams 162
Hannah Avery 181
Hannah A. 256
Hannah Beatrice 292
Hannah B. 372 373
Hannah Elizabeth 162
Hannah E. 181
Hannah Frances 266 276
Hannah H. 374
Hannah Jane 264 314 362
Hannah M. 126 237
Hannah Ross 279
Hannah S. 269
Harlan Edward 347
Harley 359
Hartley Stetson 180
Hartley Washington 123 124 179
Hartwell Preston 314 362
Harold 362
Harold Bicknell 301
Harold Elmer 292 366
Harold Ernest 333 334
Harold Irving 369
Harold Joseph 341

GLIDDEN cont'd
Harold Lane 363
Harold Otto 314
Harriet 173 174 177 178 180 203 210 214 224 285 292 294 300 308 311 334 364
Harriet Ann 320
Harriet B. 267 307 311
Harriet C. 373
Harriet Ellen 285
Harriet Elizabeth 180
Harriet Elsie 357
Harriet Fannie 293
Harriet F. 346
Harriet Holden 225
Harriet Jane 338
Harriet Lewis 298
Harriet Louise 294
Harriet Marson 254
Harriet M. 207 334 337, 338 343
Harriet N. 207 254 255
Harriet S. 213
Harriet W. 203
Harriette Emma 223
Harriett Evelynn 365
Harrison Everett 162
Harrison Herbert 299
Harvey K. 330 340
Harry 339 282 378
Harry Barker 328
Harry Baxter 281
Harry Benjamin 319 363
Harry Coffin 277
Harry Cutting 235
Harry C. 309
Harry Hamilton 279
Harry L. 379
Harry Mills 239
Harry S. 298
Harry True 358
Harry Winfield 339
Harvey Bingham 202
Hattie 200 359
Hattie Alberta 294
Hattie Alice 235
Hattie Ann 284
Hattie Forbes 227
Hattie H. 231
Hattie Mae 328 341
Hattie Emily 290
Hattie J. 350
Hattie S. 285
Haven 170 245
Hazel Eva 320
Hazel Marguerite 305
Hazel M. 368
Helen 224 260 295 340
Helen Adele 275
Helen Amelia 162
Helen Alvaretta 360
Helen Cecelie 180
Helen E. 217
Helen Florence 225
Helen F. 234 263
Helen Grace 341
Helen Hall 279
Helen Joanna 216
Helen Louise 242 238 320
Helen Margaret 290
Helen Marr 179
Helen May 242
Helen Mildred Lucy 358
Helen M. 266 286
Helen S. 279
Helen Wattles 232 315
Helen Wood 356
Helena M. 350
Henrietta 228 328
Henrietta J. 254
Henrietta Lucina 319
Henrietta M. 242
Henry 36 37 89 90 129 130 131 132 133 135 192 193 276 281

GLIDDEN cont'd
Henry A. 221 256
Henry B. 284
Henry Chase 246 321
Henry Gilman 232
Henry Hastings 198 287
Henry Hubbard 207 289
Henry Jackson Howe 352
Henry Lee 221
Henry Leonard 290
Henry Lester 279
Henry Littlefield 196
Henry Orange 274 344
Henry Oscar 285
Henry Paul 189
Henry P. 198
Henry Rodolph 321
Henry Spencer 347
Henry S. 190
Henry T. 380
Henry Thomas 280
Henry Willard 199
Herbert 187 274 293 329 363
Herbert Bodwell 298
Herbert Brown 345
Herbert Coy 360
Herbert Endicott 354
Herbert F. 378
Herbert Lee Moses 279 346
Herbert L. 280
Herbert M. 294
Herbert Parley 290
Herbert Reed 213 298
Herbert Seavey 352
Herbert S. 378
Herbert Warren 270
Herman F. 379
Herman J. 279 346
Hephsibath 174
Hila 378
Hilda E. 275
Hiram 173 175 255 256 262 377
Hiram L. 256
Hobert Abram 281
Holley 97 150
Homer 218 281
Homer Carroll 180
Homer Olin 277
Hope Stanley 242
Horace Bell 335
Horace E. 290
Horace Hall 148 217
Horace Newell 267
Horace W. 252
Hosea 128 187 191 253 275 328
Hosea M. 254 329
Howard 231 247 333
Howard C. 279
Howard Edgar 316
Howard K. 232
Howard Malcolm 161 234
Hoyt 141 206
Hubbard 94 141 142
Hubert 365
Hubert H. 379
Huldah 68 100 140 205 390
Huldah J. 349
H. C. 380
Ichabod 264
Ida 21 314 363 369
Ida Azuba 268
Ida A. 234
Ida Bell 162 234
Ida Elemina 275
Ida Elnora 300
Ida Florelle 304
Ida G. 231
Ida I. 345
Ida J. 231 345
Ida Mae 315
Ida May 273 287 296 309 349
Ida Winnifred 233
Ina B. 338
Ina Fern 376

GLIDDEN cont'd
Ina May 329
Inez 305 309
Inez Amelia 290
Inez Lilla 351
Inez Mae 363
Inez Velma 341
Iola 337
Iola Beryl 356
Ira 149 220 290 308
Ira Ames 196 285
Ira B. 308
Ira Drew 178 264 338 365
Ira F. 141 207
Ira Isaac 265
Ira Spencer 307
Ira Woodbury 351 368
Irena 256
Irene 194
Irene A. 377
Irene Catherine 366
Irene D. 215 309
Irene Phillis 299
Irving 182
Irving Eugene 279 280
Irving Huckins 288
Irving Joseph 225
Isaac 85 87 125 129 183 196 220 254 259 333 380 376
Isaac Buzzell 278 345
Isaac C. 173 254 255
Isaac E. 182
Isaac H. 229 314
Isaac Newton 370 371
Isaac N. 255
Isaac S. 183
Isabel 36
Isabelle 303
Isabell Harriet 266
Isabelle Maria 237
Isabella 283
Isabella H. G. 268
Isabelle Peaslee 254
Isadora 259
Isadore 260
Isetta 128
Isnee 362
Israel 36 119 172 173 252
Israel Carver 183
Iva Estelle 336
Iva May 305
Iva Nora 260
Ivis Mae 339
Ivy Charity 324
Jack Raymond
Jacob 93 95 129 141 144 145 210 213
Jacob Clark 268 342
Jacob K. 131 191
Jacob N. 211
Jacob S. 130 190
James 36 37 102 104 110 132 161 169 172 178 234 253 282 313
James A. R. 151 225
James Benson 299
James B. 145 205 213
James Claire 305
James Duane 217 304
James Edward 254 329 339
James Elbridge 225
James E. 210
James Harold 316
James Henry 281 347
James H. 246
James F. 285
James Lindsay 321
James P. 159 160
James R. 234 353 373
James Shephard 174 257
James Sherman 331
James S. 181
Jane 26 27 29 32 51 102 103 160 172 196 199 211 262 263 278 360

GLIDDEN cont'd
Jane A. 208 285
Jane Cook 135
Jane H. 158
Jane K. 289
Jane Lennon 233
Jane Mary 307
Jane R. 212
Janet 321
Janet Elizabeth 320
Jasper Elkins 125 126 182
Jasper E. 183 184
Jay B. 308
Jay Osborn 305
Jay Spencer 290
Jean Lindsay 321
Jeannie 289
Jeannie F. 330
Jeanette D. 269
Jefferson 102 156 212
Jefferson Wadleigh 109 110 166
Jefferson Wolf 167
Jehiel 147 214 294 300
Jehoadan 85
Jennie 246 277 281 291 314 321 330 360
Jennie A. 275 330
Jennie Eva 283
Jennie Hill 311
Jennie Lenora 277
Jennie Maude 339
Jennie M. 296 232 237
Jennie Seabury 241
Jennison 140 205 206
Jeremiah 61 62 90 91 97 111 112 136 137 139 146 147 149 170 178 200 201 204 205 247 265 380
Jeremiah C. 135 198
Jeremiah W. 265 337
Jerome Alphonzo 285 350
Jerrold 306
Jerusha 88 128
Jesse 333
Jessie 230 308 329 332
Jessie Blair 168
Jessie B. 239
Jessie Elva 306
Jessie Louise 361
Jessie Mabel 367
Jessie M. 261
Jewelle 335
Jingie 239
Joan 28 29 32 33 34 37
Joanna 27 29 98 147 148 152 175 261
Joanna A. 257
John 16 18 19 25 26 27 28 29 30 32 33 34 35 36 37 41 42 47 49 50 51 52 57 58 59 63 64 65 66 67 68 70 73 74 75 76 77 79 80 81 83 86 87 88 89 90 98 99 100 101 102 103 106 107 108 109 110 111 112 113 114 116 117 122 123 128 129 130 131 132 133 135 136 138 143 144 151 152 156 157 158 163 170 171 172 177 189 193 195 198 204 205 208 209 225 226 229 246 247 279 282 307 311 339 355 359 360 374 377 378 379 380 381
John Albertan 355 369
John A. 158 189 232 344
John Augustine 157
John Bridge 106
John Byron 261
John Chapman 254 329
John Connor 186 272
John C. 278 373 381 382
John Demmon 170
John Doane 242

GLIDDEN cont'd
John D. 184 269
John Edward 265
John Edwin 280 347
John Everett 107 165 166
John E. 165 204 237 370
John E. W. 246 247 381
John Fitch 221
John F. 189
John Guild 270 343
John Henry 107 165 237
John Hoyt 279
John Hutchins 318
John H. 182 196 283 284 379
John Jefferson 167 168 209 241 292
John Jennings 136 200
John Lawrence 153 226
John Lord 152
John L. 377
John Martin 312
John Metcalf 142
John Mills 168
John Montfichet 236
John Moulton 346
John Murray 164 235
John Nelson 265 314 338 365 369
John O. 377
John Plummer 285
John Potter 174 260 335
John Prentice 204
John P. 138
John R. 238 245 321
John Sherman 257 332
John S. 178
John Tinker 293 356
John Wesley 287 354
John Wiley 244
John Willard 219 306
John William 162 292 314 362
John Williams 198 286 287
Jonas Albert 128 188
Jonas Aristobulus 188
Jonas Galusha 109 168
Jonathan 50 60 61 62 87 88 91 92 93 95 97 112 128 131 132 137 138 139 140 141 143 144 151 171 192 193 202 204 205 271
Jonathan H. 377
Joseph 28 30 37 47 50 51 53 54 55 56 57 59 63 64 69 70 73 74 76 77 80 81 91 97 98 102 103 106 107 109 110 116 123 125 134 135 150 151 152 159 163 172 177 180 193 195 198 204 205 208 225 226 252 260 278 279 284 291 310 327 349 360 377 379 380
Joseph A. 353
Joseph Charles 298
Joseph Farwell 148 218 299
Joseph Francis 107 164 233
Joseph Freeman 278
Joseph F. 165 184
Joseph Gale Folsom 172
Joseph Harrington 233
Joseph Henry 195 211 294 358
Joseph Hilton 174 259
Joseph Jones 332
Joseph Libby 134 196
Joseph Mills 79 109 167
Joseph Newell 180 267
Joseph N. 379
Joseph P. 195
Joseph Q. 107
Joseph S. 159 195 232
Joseph Warren 236
Joseph Winslow 155 227
Joseph W. 228
Josephine 157 233 302
Josephine Alice 304

GLIDDEN cont'd
Josephine Frances 300
Josephine G. 232
Josephine M. 275
Josephine S. 353
Josephus 349
Joshua 141 380
Josiah 50 143 208
Josiah Willard 95 142 148 207 219
Josias 25 26 27 29
Josie Allison 330
Josie Belle 351
Josie H. 288
Josie May 288
Josie M. 346
Jotham Sumner 287 355
Juanita 364
Judith 64 85 100 126 192
Judith Ann 128 271
Judith A. 271
Julia 172 179 195 233 290 348
Julia A. 179 253
Julia Frances 187
Julia Jane 254
Julia Maria 212 297 300
Julia Maxine 290
Julia Morella 352
Julia M. 232
Julia S. 210
Julian 25
Julian Everard 351 367
Julian Merrill 368
Julius Alonzo 285 350
Juliette 213
Justin Mitchell 352
J. W. 208
Karl Henry 344
Kate 275
Kate Augusta 159
Kate A. 232
Kate Chandler 245
Kate E. 275 371
Kate Rosella 199
Kate Young 168
Katharine 37
Katharine Mary 355
Katherine E. 339
Katherine Lucille 315
Katherine Virginia 230
Kathleen 296
Kathleen Louise 298
Kathleen Ray 301
Kathryn 298
Kelsey 15
Kelsey Lufkin 248 323
Keith Coonley 300
Kenneth Eugene 351
Kenneth Manley 336
Kenneth Wright 363
Kiah Bailey 102 157 381
Kimball C. 253
Kirmet 369
Laura 198 308 346
Laura Adelaide 260
Laura Alice 168
Laura Ann 185 262
Laura Annie 340
Laura A. 336 370
Laura C. 310
Laura Comfort 270
Laura Ellen 157 268
Laura E. 309 381
Laura Jane 174 259
Laura L. 377
Laura M. 311
Laura Young 167
Laurette Allen 284
Lauris Dana 316 317
Lambert 176 177 180
Laurence 360
Laurentina 193
Laurentine Alecia 169
Lavonia 128
Lavicie 279

GLIDDEN cont'd
Lavinia M. 158
Lawrence Edward 231
Lawrence Elwood 337
Lawson Walcott 347
Lee Osher 305
Leforrest Edward 339
Leila Wood 320
Lela Adelia 267
Lela Edith 320
Lela Haskell 341
Lela Mabel 379
Lela Tibbetts 257
Lena 305
Lena Estelle 351
Leo Bert 358
Leon Earl 337
Leona 360
Leona C. 216
Leona M. 347
Leonard 379
Leonard W. 230
Leroy 362
Le Roy Francis 347
Lesley 328
Leslie Llewellyn 253
Leslie W. 275 344
Lester Green 315
Lester Leland 279
Levi 85 87 88 93 129 135 140 199 254 329 381
Levi B. 196 284
Levi M. 278 345
Levi Wallace 199
Levi W. 286
Lewellin Middleton 217
Lewis 37 87 129 253 381
Lewis B. 379
Lewis Spear McKenzie 235
Libbie 216
Libbie B. 336
Lillian 157 168 253 339 367
Lillian Gertrude 335
Lillian Lydia 280
Lillie Mae 310
Lillian May 281
Lillian M. 346 350
Lillie 363
Lina May 237
Lindley Herbert 332 364
Livina 189
Livonia 284
Lizzie Abigail 285
Lizzie Etta 332
Lizzie Jane 273
Lizzie L. 377
Lizzie Mary 219
Lizzie May 333
Llewellyn Tilston 156 228
Lloyd 295 359
Lloyd Alan 369
Lloyd Sumner 369
Loar 25
Lois 124 133
Lois Adman 200
Lois Loretta 214
Lois Viola 338
Lola 290
Loren 281
Loren Henry 185
Loren James 285 351
Lorenzo Reed 263
Loretta 208
Lot Rust 174 258
Lottia 246
Lottie 353
Lottie Clara 337
Lottie Elizabeth 320 331
Lottie E. 235
Lottie Helen 295
Louis Francis 333 364
Louis Wright 348
Louisa 151 170 223 339 375 376
Louisa H. 280

GLIDDEN cont'd
Louise 345
Louise Adelle 215
Louise C. 366
Louise Elvira 238
Louise Ernestine 239
Louise Eulalia 239
Louise Frisbie 298
Louise Harper 358
Lovey 127 186
Lovisa 238
Lowell 196
Lucia Mabel 249
Lucia Maude 166
Lucian Clark 352
Lucile Jeane 341
Lucinda 172 193 198 202 218 380
Lucinda Drake 215
Lucinda O. 296
Lucinda Peaslee 254
Lucretia 175 178 265 282
Lucretia A. 376
Lucretia Ellen 261
Lucretia E. 138 203
Lucretia T. 370
Lucy 122 123 144 175 208 220 229 267 312
Lucy Ann 191
Lucy Adelia 375
Lucy A. 246
Lucy Belle 338
Lucy Ella 290
Lucy Emily 180
Lucy Emma 341
Lucy E. 307 312
Lucy Jane 135
Lucy Knowles 221
Lucy May 365
Lucy Whitney 336
Luella 296
Luella Ruth 191
Lucius 211 295
Lura 293
Lurie 228
Luther 295
Luther S. 144
Luther William 334
Luthera 162
Luzelle 358
Lydia 36 54 57 68 97 101 102 112 127 142 156 174 179 186 189 191 197 212 279 294 377
Lydia Ann 102 196 215 354
Lydia Anna 172
Lydia Ella 180
Lydia F. 194
Lydia Sampson 209 292
Lydia Sanborn 196
Lydia S. 144
Lyman W. 381
Lynchia 168 241
Lynn Van 359
Lysander 211
L. W. 380
Mabel 306 308 319 364 367 371
Mabel Alice 348
Mabel C. 289
Mabel Elizabeth 379
Mabel Eugenia 292
Mabel E. 335
Mabel Frances 237
Mabel H. 234
Mabel Jewelle 335
Madison Turner 253 328
Mae Esther 305
Maggie May 353
Mahala 87 211
Mahaleth 85 88 129
Malcolm 275
Manley D. 336
Manoah 85 125
Manoah Gilman 183 268 269

GLIDDEN cont'd
Malvina A. 207
Marcella 252
Marcia Holmes 356
Marcia Permelia 337
Margaret 26 36 60 61 62 63 87 88 89 90 91 93 94 124 192 230 291 303 381 373 377
Margaret A. 374 379
Margaret Elizabeth 277
Margaret Faith Lillian 355
Margaret Jane 320 362
Margaret Melissa 181
Margaret Schuyler 317
Margaret W. 102
Margaretta Moore 352
Margery 28 29 32 33
Margherite M. 300
Marguerite Estelle 277
Maria 95 96 127 128 133 141 145 228 298 300 329 362 377
Maria Annetto 209
Maria E. 254 265
Maria J. 346
Maria Louisa 343
Marion Louise 364
Maria Sophia 283
Maria Wilson 162
Marietta 208
Marietta E. 340
Marietta Flagg 239
Marjorie Gertrude 341
Marjorie Rosamond 292
Marjorie Sarah 305
Marjory Grace 320
Marina 133
Marion 220 225 281 320
Marion Elizabeth 339
Marion Frances 369
Marion Hazel 347
Marion Kathleen 319
Marion Montague 353
Mark 74 107 108 136 151 163 199 224
Mark Edwin 310
Mark Ernest 249 323
Mark W. 165 237
Martha 34 35 101 135 155 173 181 196 197 229 230 297 305 381
Martha Ann 247 374
Martha Ann Hazeltine 231
Martha A. 271 298
Martha Bell 294
Martha Blood 199
Martha B. 279
Martha E. 261 336
Martha Jane 199 271
Martha L. 310
Martha M. 174
Martha Shephard 174 181
Martha Wheeler 156
Martha Wilfred 364
Martha W. 381
Martin Van Buren 285 352
Martin V. B. 278
Mary 12 27 28 30 32 33 34 35 36 37 55 57 59 60 63 64 66 67 68 69 73 79 83 88 89 90 92 93 94 96 97 98 102 103 104 108 109 119 125 126 128 131 133 134 135 140 145 152 153 156 157 166 167 168 171 176 178 181 185 190 195 197 198 206 207 208 219 221 223 225 229 230 245 246 252 277 280 284 290 303 321 340 348 350 362 364 375 377 378 379 380
Mary Abbie 199 290
Mary Abby 175 311
Mary Addie 189

GLIDDEN cont'd
Mary Alice 239 330 354
Mary Amelia 217
Mary Ann 107 124 149 151 161 162 165 190 191 221 228 266 272 314 349
Mary Anne 256
Mary Annette 313
Mary Antoinette 254
Mary A. 158 187 237 241 256 311 376
Mary A. H. 346
Mary A. K. 287
Mary Beatrice 231 232 233
Mary B. 185 247 309 353 380
Mary Carolyn 360
Mary Churchill 327
Mary Collier 299
Mary C. 227
Mary Eliza 164
Mary Elizabeth 165 175 185 217 277 287 343
Mary Ellen 169 188 257 285 289
Mary Elkins 182
Mary Emily
Mary Emma 271
Mary Esther 249
Mary Etta 209
Mary E. 157 179 226 245 254 280 281 310 333 352 373
Mary Frances 178 200
Mary F. 130 165 350
Mary Gorham 199
Mary Gladys 292
Mary G. 270
Mary Harriet 299
Mary Henry 142
Mary H. 184 353
Mary Jane 107 129 130 155 157 164 165 171 178 182 186 197 209 219 224 226 252 253 263 265 268 276 307 316 331 378
Mary Janette 375
Mary Jordan 158
Mary Joy 232
Mary J. 163 179 183 189 246 279 294 313 317 328 329
Mary Lincoln 286
Mary Lizzie 277
Mary Lois 367
Mary Louise 166 293
Mary Loretta 301
Mary L. 189 231 234 282
Mary Matilda 202
Mary Maude 378
Mary Melissa 206 228
Mary Myrick 160 232
Mary M. 307
Mary Nancy 107
Mary Nelson 200
Mary Olivia 233
Mary O. 159
Mary Pickens 353
Mary Pottle 139
Mary P. 316
Mary Shepard 171 172
Mary S. 174 190
Mary T. 278
Mary Wales 380
Mary Warren 236
Mary Whicher 220
Mary W. 142 183
Mary Young 166
Mason 314
Matilda 192 196 229 254 339
Matilda J. 353
Matthew C. 158
Mattie 314
Maude 228 230 253 267 315 329 350 359
Maude Emma 317
Maud Grace 346
Maud I. 361

GLIDDEN cont'd
Maurice 309
Maurice Edwin 337
Maurice Elbridge 336
Maurice Sidney 362
Max 360
May 314
May Grace 274
May Hartwell 344
Mehitable 59 85 88 90 91 96 278 348
Mehitable B. 380
Mehitable Jane 195
Melana 202
Meletiah 176
Melinda 193
Melinda Jane 273
Melissa 157 201 265
Melissa Cornelia 244
Melissa D. 262
Melissa Electa 216 301
Melissa Jane 197 198
Melissa Polly 147
Melitta Gertrude 301
Melvin 314 362
Melzena 378
Mercy 64 89 119 120 122 125 126 129 130 131 133 189 190 377
Mercy Ann 156 198
Mercy Anna 184
Meredith M. 368
Merrill Pease 254
Merton Nathaniel 268 343
Merton T. 337
Michael 83 106 120 122 123 179
Mildred 212 253
Mildred Elizabeth 276
Mildred Helen 378
Mildred Hilda 275
Mildred Kingman 353
Mildred Leola 340
Mildred Woodman 313
Miles Abial 332
Miles A. 256
Miles Davis 257 332
Milton 137 200
Minna 352
Minnie 279 308 336 346 360 365
Minnie A. 202
Minnie Bertha 348
Minnie E. 269
Minnie Maud 21 241
Miranda 153 194
Miranda Jane 339
Miriam 68 89 90 101 102 316
Molly 62 92 141 314
Morgie Viola 359
Morrill 252 253 328
Mooney Andrew 274 343 344
Moses 121 123 129 131 132 176 177 189 191 192 193 194 263 267 278 281
Moses Allen 264 337
Moses Bailey 147
Moses Wilbur 264 336
Moungthahyah 265
Murray Calvin 366
Myra Ann 338
Myra Belle 365
Myra Flanders 274
Myra Jane 338
Myron Smith 208 290
Myrta 295
Myrta Agnes 283
Myrta May 214
Myrtle Elfreda 271
Myrtle Ruth 328
Nabby 98 151
Nancy 80 81 102 103 104 112 122 127 129 130 153 168 176 179 225
Nancy Alice 166

GLIDDEN cont'd
Nancy A. 202
Nancy Ellen 314
Nancy E. 374
Nancy Jane 175 198 265 374
Nancy Mills 79
Nancy Stewart 249 323
Nancy S. 174 181 321
Nancy W. 377
Nannie 362
Nansen 306
Narcissa 207
Nathan 91 137 201
Nathan C. 170 245
Nathan Lee 201
Nathaniel 25 26 27 28 29 31 34 36 37 52 64 65 66 67 68 70 98 99 100 101 134 153 155 197
Nathaniel Ames 182 268
Nathaniel Bradley 156 227 228
Nathaniel Burleigh 190 276
Nathaniel Fairbanks 137
Nathaniel Frank 166 238 318 238
Ned 174 360
Nellie 246 264 290
Nellie A. 368
Nellie Cynthia 309
Nellie Dale 295
Nellie Edith 277
Nellie Frances 312
Nellie F. 271
Nellie May 352
Nellie May 354
Nellie M. 346
Nellie Nichols 234
Nelson Cutler 156 228
Nettie 160 181 352
Nettie Idella 351
Nettie Laura 381
Neville Lindsay 292
Newcomb 374
Newell Allen 267
Newton Frye 277
Newton J. 371
Nicholas 26 28 90 107 133 134 135 196 197 286
Noah 88 127 128 132 185 186 194 271 282
Nora 323 340
Nora Belle 351
Nora Marr 299
Norma Jean 359
Norman 277 367
Norman Arthur 364
Oakman Ford 256 330
Obadiah 166 167
Obadiah Hall 168 109 241
Obed 155 227
Ola C. 358
Olah 360
Olga Vivian 356
Olin S. 289 201
Olive 14 174 193 248 321 329 357
Olive A. 246
Olive Belolia 195
Olive J. 169 244
Oliver 246
Oliver C. 375
Oliver Davis 214 294 300
Olla Eliza 288
Oneita Verl 359
Oraville Celestial 257
Oregon 374
Oren 246
Oren Alleland 321
Orestes M. 209
Orianna V. 377
Orin Dana 191 277
Orissa T. 252
Ormand Lewis 277
Orpha 97 195

GLIDDEN cont'd
Orrel Mahala 297
Orrin 194
Orrin Adelbert 290 355
Orrin H. 282 348
Orrin Stephen 294 357
Orris 362
Orris C. 314 362
Orrilla W. 199
Orson 213
Orville Charles 223 309
Oscar 196 380
Oscar F. 148 287 354
Oscar Webster 195 283
Osher Franklin 218 305
Osmer 221 307 360
Osmond Nathaniel 313 228
Otis 212
Otis Eugene 349
Otis Franklin 377
Ozza 344
Page 87 88 132 192
Pamelia Jane 191
Pamelia Tilton 264
Parley Seaver 208 290
Patty 112
Paul 70
Paul Cushman 142
Paul L. 234
Paul Orris 362
Paulina 280
Pauline 316 363
Pauline Abigail 351
Pearl E. 292
Peggy 94 140
Pentecost 37
Percia 378
Percy 378
Percy Stephens 320
Perez 156
Perley C. 310
Perley Elbridge 267
Perley Fernando 339
Permelia 206 253
Permelia Tilton 176
Perrin Augustine 214
Perry 146 213
Perry Willard 214
Peter 88 133 195 371 372 373
Peter L. 173
Peter Samuel 181 263 267
Peternell 32 34
Phebe 85 86 87 92 98 152 157 221 381
Phebe Ann 227
Phebe Elizabeth 261
Phebe Jane 240
Philanda 133
Philip 25 26 27 29 32 36
Philip B. 308
Phillis 368
Phillis Jean 301
Philotus 150
Philura 195
Phineas 89 90 128 131 132 133 192 194
Phineas Ames 197 286
Phineas P. 193 279
Phyllis Marie 335
Pluma 375
Pluma B. 189
Polly 87 88 89 92 94 112 122 123 125 129 130 135 137 138 139 148 185 196 379 380
Pottle 141
Preston 162
Priscilla 69 100 102 103 141 151 153 221
Priscilla C. 159 160
Priscilla G. 160
Prudence Elizabeth 375
Prudence W. 372 373
Rachel 27 29 124 132 133 370
Rachel C. 227

GLIDDEN cont'd
Ralph 230 261 279 315 317 359
Ralph Coggan 261
Ralph C. 346
Ralph Haley 253
Ralph Spencer 359
Ray Edison 362
Ray Harrison 305
Raymond Dewey 337
Raymond William 367
Reba H. 358
Rebecca 26 27 28 29 64 83 94 96 97 123 126 127 148 149 173 177 179 183 263 264 267 379
Rebecca F. 161
Rebecca Jane 183
Reginald Williams 292
Reed Garfield 299
Relief 156
Rensellaer C. 252 327
Reuben 83 125
Reuben S. 227 313 378
Reuel 263
Reuel Williams 174 259
Rhoda 70 89 129 130 133 172 254 278 372
Rhoda J. 345
Rhuama 252
Richard 25 26 27 29 30 31 32 37 39 41 42 46 47 49 50 51 52 57 58 59 60 61 62 63 84 86 87 88 90 94 95 127 128 142 204 205
Richard Joseph 335
Richard J. 128
Rita Lewis 298
Robert 28 29 32 33 34 35 36 37 59 64 68 84 85 86 87 89 90 129 130 131 364 377
Robert A. 364
Robert Burnham 346
Robert C. 124
Robert Dana 277
Robert D. 304
Robert Franklin 294 296 357
Robert F. 90
Robert Gerald 288
Robert Grinnell 232 315
Robert H. 320
Robert K. 315
Robert Leslie 344
Robert Mason 327
Robert Thorwald 239
Robert T. 374
Roby A. 195
Roby Metcalf 203
Roby M. 138
Roger Browne 353
Roger Irving 365
Roland 339
Roland A. 311
Roland Young 265 338
Romanza 375
Rosa 261
Rose A. 284
Rosa Bell 208
Rosa Frances 181
Rosabelle 283
Rosalia 282
Rosamund Susan 299
Rosanna 261 380
Rosilla K. 380
Rosina Locke 188
Rosetta 294
Roxanna 202
Rose 296
Rose E. 313
Roswell 253
Roy Palmer 365
Roy R. 315
Royal Austin 349
Ruby 211 290 376
Ruby Aline 343

GLIDDEN cont'd
Ruel 335
Rufus 172 253 254 265 328 329
Rufus Lewis 171
Russell 157
Russell S. 321
Russell Wakefield 364
Ruth 88 89 90 94 97 109 119 128 133 143 150 168 172 173 178 204 228 229 271 321 358 363 368 375 380
Ruth Ann 180 375
Ruth A. 189 234
Ruth Dustin 245
Ruth Gibson 357
Ruth Hall 168 241
Ruth Hayes 242
Ruth Helen 180
Ruth Jane 173
Ruth Joy 320
Ruth Leona 359
Ruth L. 348
Ruth Maria 273
Ruth Mary 277
Ruth N. 364
S. Sabrina 215
Sabra R. 199
Sabrina 147 213
Salina 106
Sadie Elnora 347
Sally 83 88 89 97 103 104 107 108 109 119 120 122 125 126 128 129 140 141 151 153 160 194 196 226 247
Sally E. 183
Salome 381
Samuel 16 71 72 73 80 81 91 102 103 104 106 110 116 118 136 138 159 162 177 178 196 202 375 376 380 381
Samuel Burleigh 197
Samuel C. 314
Samuel G. 158 231
Samuel Hurd 220 307
Samuel H. 159 374 381
Samuel Jackson 260 334
Samuel James 346 367
Samuel L. 138 202
Samuel Pottle 138 139
Samuel P. 93 136 204
Samuel R. 107
Samuel Sanford 162
Samuel Shepard 172
Sanford 158 231
Sara 292
Sara Lucile 315
Sara Ze Etta 221
Sarah 27 28 32 49 50 51 54 60 64 71 72 73 74 87 89 90 96 97 104 106 112 117 118 123 126 127 130 132 133 134 141 144 145 147 149 152 162 169 182 185 186 189 191 192 193 211 246 247 263 272 278 328 346 370 372 375 376 380 381
Sarah Amanda 287
Sarah Ann 173 174 259
Sarah Ann Florilla 286
Sarah A. 179 226 238 360 372 373 380
Sarah B. 153
Sarah Caroline 230
Sarah Don 226
Sarah Edla 190
Sarah Elizabeth 153 175 238 262 341 374
Sarah Ellen 195
Sarah E. 165 274
Sarah Frances 355
Sarah F. 183
Sarah H. 287
Sarah Jane 102 196 206 220 244 380

GLIDDEN cont'd
Sarah J. 183 184 269 287 312 349
Sarah Lura 329
Sarah L. 245
Sarah Madeline 288
Sarah Maria 215 375
Sarah May 343
Sarah M. 264
Sarah Orlean 180
Sarah P. 380
Sarah S. 164
Sarah Washburn 169 243
Sarah Young 285
Savanna E. 290
Saward B. 178 265
Sawyer 298
Schuyler 132 133
Sebastian S. 256
Sebea 141
Selden Hosea 275
Selden H. 187
Selden Mott 319
Selma 239
Seraph 133
Seth 175 261
Seth D. 345 366
Seth E. 263
Seward 175
Sewell 340
Sewell Avery 267 340
Sewell Edgar 287
Sharlie Emma 289
Shirley 228
Shirley Louise 378
Sidney 156
Sidney J. 229 314
Siloam W. 141
Silvia Prescott 210
Simeon 63 89 90 96 97 132 133 146 148 149 195 204 205 220 221 308 309 376
Simeon D. 170 247
Simeon Ralph 308 309
Simon 376
Simon Handley 164
Simon Martin 290
Simpson 157
Sira 229 314
Smith 95 126 147 184 215
Smith M. 153 170 247
Solon Terry 148 217
Sophia 135 165 169 281 334
Sophia Eva 244 319
Sophia E. 380
Sophia Grace 238
Sophia G. 165
Sophronia 143 182 221 261
Spencer 289
Stanley 367
Stanley Turrell 320
Statira 155
Stella 338 359
Stephen 92 93 139 140 141 205 206
Stephen Clifton 239
Stephen Hurd 148 219
Stephen Martin 211 293 296
Stephen Smith 166 239
Stephen S. 167
Stephen T. 208
Stephen Van Rensselaer 318
Steward Almira 216
Stillman L. 370
Sue Garrett 239
Sue M. 239
Sukey 380
Susan 36 37 80 101 103 106 135 138 140 157 163 170 176 185 187 192 199 204 247 251 290 299 336 363 377
Susan Adelaide 236
Susan A. 186 271
Susan Bethiah 156 228

GLIDDEN cont'd
Susan Carver 183
Susan Cotter 164
Susan Elizabeth 286
Susan F. 157
Susan Jane 329
Susan J. 269
Susan Maria 216 302
Susan M. 235
Susan P. 191
Susan T. 380
Susan V. 350
Susannah 26 29 36 47 50 51 66 67 69 70 71 72 80 81 83 86 95 102 106 116 122 127 128 133 192 271
Susannah Gleason 200
Susannah R. 372 373
Sybil 161 162
Sydney Atherton 351
Sylvester 137 201 375
Sylvia 329
Sylvia Melissa 254
Tabitha 378
Temperance 73 106 124 252
Temse 151
Tena 156
Texas 374
Thankful 120 121
Theo Irene 269
Theodocia 253
Theodore 102 156
Theophilus 220
Theophilus A. 177
Theresa 321
Thomas 25 26 27 28 29 32 36 37 95 140 142 145 156 168 212 226 282 311 314 360
Thomas Adelbert 212
Thomas Evans 321
Thomas F. 89 130 131
Thomas Smith 212
Thomazine 37
Tilley A. 351
Timothy 64
Timothy Holden 142 207
Tobias 56 57 68 101 155 163
Tristram 194 282
True 118
True Decator 294 357
Ulysses Grant 208
Una 295
Ursula 26 29
Varnum Alexander 213 299
Vera 295 340 359
Vera Lucium 360
Vera Marie 339
Vera Neoma 358
Vergene Ahnes 299
Verna 295
Vernal 329
Verne Francis 305
Vernon 308 345 359 366
Vesta 359
Victoria Mahala 283
Viola Clementine 352
Viola F. 294
Viola J. 357
Viola Rosa 340
Violet 177
Virgil 218
Virginia 157 337
Volney T. 295 359
Waldo Avery 340
Waldo Francis 293 356
Waldo Osmond 313
Wallace Frederick 281
Walter 36 264 282 308 314 350
Walter Burnett 328 363
Walter Davis 313
Walter C. 175
Walter Irving 288
Walter Joshua 279

GLIDDEN cont'd
Walter Lester 347
Walter Samuel 257 330
Walter Scott 158 230
Walter Stevens 234
Walter Seward 230 315
Walter Wenzell 288
Warren 145 156 172 212 214 228 253 329
Warren Augustus 185 270
Warren A. 380
Warren C. 321
Warren J. 253
Warren Lovell 171 247
Warren L. 247
Warren Richmond 356
Waters 64
Wendall N. 371
Wesley 246 253 329
Wheelock Craig 157
Widow 83 120 123 380
Wilbert Abial 331
Wilbert Clyde 276
Wilbert Newell 257 331
Wilbur Alonzo 211 296
Wilbur Arland 339
Wilbur J. 359
Wilbur Moses 336
Wilhelmina 237
Willard 172 194 218 283
Willard Floyd 329
Willard Frank 254
Willard L. 135 199
Willard S. 157
William 25 26 27 28 29 31 36 37 42 57 68 70 71 72 73 101 102 103 104 105 106 121 129 131 156 157 176 177 180 181 197 214 218 219 228 229 264 281 284 311 314 321 338 364 377 379 380
William Adelbert 355
William Albert 188 275
William Alfred 366
William A. 380
William Burbank 263
William B. 190
William Capen 379
William Chase 299
William Crichton 242
William C. 379
William Dewey 379
William Durrell 225 310
William Edwin 162 235
William E. 230 377
William Francis 209 292
William F. 298 198 213 287
William Harrison 211 295
William Henry 130 164 190 230 276 284 354
William Herbert 225
William H. 156
William H. H. 208
William George 178
William Gernon 236
William G. 381
William Joy 233
William Lambert 264
William Lane 183 268
William Leo 348
William Meyers 166 238
William Moore 352
William Mudgett 221
William Nelson 261
William Pierce Harrington 160 232
William P. H. 159
William Roy 238
William Robbins 257 330
William Sims 146 147 215
William Stimson 175 261
William Taylor 106 158 163
William Townsend 318
William T. 232

GLIDDEN cont'd
William Wallace 136 157 230 265 365
William Wesley 185
William Winfred 291 356
Willis 210
Willis Bruce 242 318
Willis C. 308
Willis Everard 210
Wilma Marie 378
Wilmot W. 244 320
Winfield Scott 211 295 309
Winfield Scott 359
Winnie E. 198
Winifred 233 308
Winnifred Kavanagh 233
Winthrop 83 123 124 371 372
Woodbury Hanson 346 367
Woodbury L. 353
Woodman 70
Worcester 201
Wright 348
Wright Lyford 282 348
W. Ray 212
Zaylo Miles 332
Zebulon 57 69 73 74 108 134 163
Zenobia 37
Zoe Lina 305
GLINES Gabrielle D. B. 255
Jonathan W. 255
Josiah 270
GLYDE Adam 24
Henry 24
Simon 24
GODDARD A. M. 338
Eva 338
GODFREY James 45
Jeremiah 75
GOFFE Esther 250
Hannah 250
John 14 65 77 250
William 14
GOLBRETH Emily 374
Martha Ann 374
Samuel 374
GOLDEN Matilda J. 353
William 353
GOLDSMITH Louisa 165
Mary Elizabeth 165
Nathaniel F. 165
GOODALE Diantha 222
Salina 150
GOODWILL Francis Ormes 217
Herbert J. 217
Leona 217
GOODWIN Beulah 353
Mary 199
Sarah 232
GORDON ——— 315
Abigail 63
Blanche Mae 315
Clarissa 376
Daniel 63
Elizabeth 80
Ithiel 63
James 80
James A. 376
Jonathan 63
Josiah 63
Luther 63
Margaret 63
Mary 63
Samuel 376
Sarah 63 153
Susannah 63
GORNARD Richard 40
GOSS Lucinda 202
Nathaniel 202
GOUD ——— 362
GOULD George W. 277
Mary Lizzie 277
Polly 149
GOVE Mary 52
Nancy 224

GOWEN Abbie 335
GOWERY Alida 213
Frances 213
George 213
May 213
Nora 213
GRADY Ada Augusta 265
Annie Belle 265
Daniel 265
Eugene Wakefield 265
Florence Belle 265
Fred Wallace 265
Grace Emma 265
Raymond 265
Sarah Jane 265
Winfield Scott 265
GRAFF Grace 216
Helen Elizabeth 217
Joseph 216
Joseph Dickson 217
GRAHAM Ann Sutherland 298
Bernard 236
Mabel K. 322
Spencer Warren 236
Susan Adelaide 236
GRAUSTAFF Alma 314
GRANT ——— 271
Abbie B. 286
Caroline 321
Drusilla 273
Frank Bell 273
Frederick Firmin 315
Helen Wattles 315
James 286
James J. 313
Jane 286
Levi 273
Mary 313
Mary J. 313
Owen 313
Rosa Morrill 273
Rosalie Octavia 271
Ruth Maria 273
Samuel 273
Sarah 182
Sarah Elizabeth 238
Sarah E. 238
Thomas J. 238
GRAVEL Maggie May 353
GRAVES Martha E. 261
GRAY Cyrene 335 336
Cyrene Melinda 335
Eunice S. 176
Jesse C. 176
Samuel 335 336
William 120
GREGG James A. 97 141
GRENVILLE Richard 39
Theobald 40
GREELY Adolphus Washington 45
Harvey 209
Jonathan 53
Maria Annette 209
Philip 45 53
GREENE Ada G. 185
Annie 266
Elizabeth A. 257
Emma 308
Florence L. 301
Florence L. 304
Frank A. 185
Ida 251
Ida Florelle 304
Laura A. 370
Le Roy C. 304
Sarah Madeline 288
Steward Glidden 304
Wallace Johnson 288
GREENLEAF Stephen 53
GREENLUND Arthur 216
Gertrude 319
Jessie 216
Leona Ormes 216
Tracy Marion 319

GREENWOOD ——— (Mrs.) 213
GRIFFIN Jennie D. 317
Iola 337
Merl 337
GRIGGS Hannah 250
GROATSBORE Elizabeth 242
GROTTEN Mary Jane 331
GROVER Ebenezer 123
Mercy 119
Thomas 123
GROVES Dayton 301
Elizabeth 312
E. Harold 301
Florence L. 301
Franc Adelle 301
Freeborn 98
Gertrude Louise 301
Mary 98
Melitta Gertrude 301
Robert 301
GUPTILL ——— 178
Abigail 178

HADLEY Thomas 51
HAINES Agatha Jessie 317
Blanche Mae 317
Geraldine Mae 317
Harry Watson 317
Priscilla 187
Stephen 79
William Albert 317
HALE ——— Capt. 119
Arthur 294
Elmira 294
John 43
Laura 294
Lucy 269
Mary 294
Ozra 294
Samuel 71
Susan J. 269
Trial 269
HALEY ——— 349
Jennie 291
HALL ——— 130
— Capt. 15
Abigail 173
Albert Arlington 257
Aldana 156
Aldana 381
Asa 379
Christopher Webber 334
Benjamin F. 126
Benjamin S. 127
Bertha L. 349
Bruce Pierce 220
Caroline Elizabeth 379
Carolyn Delphine 220
Elias 228
Hannah 109
Hannah Frances 276
Henrietta 228
Henry C. 249
John 276
Joseph G. 108
Josiah 49
Kingsley 82
Marion Celestia 257
Martha Rankin 220
Mary E. 276
Moses 228
Newell 156
Newell 381
Obadiah 109
Oliver 95
Phaltiel 53
Ruth 109
Sarah Etta 130
Sophia 334
HAMILTON Anna 208
Arthur 208
Ida 222
John 208
Marietta 208
HAMLIN Marietta 148
HAMM Emeline 324
HAMMER Jeannette 251
Mary Ann 251
Rosina 305
Uel Colter 251
HAMMOND Mary A. K. 287
HANLY Anastasia C. 159
Dennis R. 159
Jane 102 103
Jane 160
Simon 103
Simon 160
HANNERS Mary Jane 311
HANNON Gertrude C. 332
Jennie A. 332
Lizzie Etta 332
Wells S. 332
HANPIN Ada J. 242
Arthur 242
HANSEN ——— 328
Hattie Mae 328
Helen Louise 238
HANSON Bessie 283
Carrie E. 283
Frank E. 283
Frederick Eugene 166
John 75
Susan 283
Walter 283
Walter S. 283
HARDING Elizabeth 33 35
Elvira 238
Humphry 29 32 33 35
Joane 33 35
Johan 32
Lucinda Sophia 290
Mary 33 35
Ruth 228
HARDY Ellen M. 353
Fanny 353
Lewis 353
William 353
HARPER Carrie 358
Richard P. 380
William 117 378
HARRIMAN Cyrus 279
Cyrus L. 279
Cyrus L. 367
Darius 279
Jane 122
Jessie 279
Lavicie 279
Lillian 367
Maud 367
Melvin 279
Minnie 279 346
Moses 279
HARRINGTON Emily 159
Lucy 341
Sarah Elizabeth 341
William 341
HARRIS Catherine 274
Elzada 340
John 29
Mark 178
HARRISON Elizabeth 298
HARLOW Lydia Ann 102
Phineas 102
HART Alice Jane 268 269
John 80
Mark Albert 268
Mark Hunking 268
Mary Gertrude 268
Mary Jane 268
Robert Lee 268
Sally 196
Warren Winslow 268
HARTFORD ——— 329
Benjamin 329
Edith M. 329
Florence 329
Floyd 329
Herbert 329
Willis 329
HARTNETT Mary 277
HARVEY Thomas 42 43 44
HASSELL Allie May 291
Bernice 292
Charles Sanford 291
Charles S. (Mrs.) 21
Pauline Carlotta 292
HASEY Benjamin 139
HASKELL Caroline Crosby 263
Carrie 263
Chester Alden 341
Cyrene 263
Elbridge G. 263
Inez Velma 341
Lela Adelia 267
Samuel 263
William E. 267
HASTINGS Alice Olivia 319
Catharine 203
Diantha Elizabeth 203
Frances Clara 203
George Henry 319
George Philip 319
Henry 203
Jessie May 319
Roxanna 202
Sophia Eva 319
Walter 202 203
Walter H. 203
Wilmot Glidden 319
HATCH Lucy 191
Lydia 102
Lydia Ann 102
Mary 68
Nancy Jane 374
Sebra 102
William 102
Zaccheus 68
HAVEN Nathaniel Appleton 372
HAVENER Alpheus B. 260
Ella 260
Lida E. 260
Nina 260
HAVILAND Henry 206
Permelia 206
HAWES Charles Hiram 249
Hiram 249
John 280
Paulina 280
Sarah 249 280
HAWLEY Bateman 211
Charles 211
Edgar 211
Ellis 211
Francis 211
Sarah 211
Willis 211
HAYDEN John Paul 206
Marjorie Lorraine 206
Mary 206
HAYES ——— 261
Abigail 191
Elihu 75 279
Fannie Ann 261
Julia 233
Lemuel 191
Lydia 191
Martha B. 279
Mary Ellen 186
Paul 76
Sarah E. 279
HAYNES Susan 170
HAZEN Moses 104
HEAD Naomi 238
HEALE Thomas 29
Heard (*see* Hurd)
HEATH Anna 83
Jonathan 83
Sarah E. 274
HEDIN Edward Richard 300
Gordon Webster 300
Helen Mae 300
Josephine Frances 300

HEMMENWAY Rosanna 380
HENNESSEY Blanche Lee 326
Kathleen 326
Margaret Thayer 326
Peter John 326
Phyllis Jeanne 326
HEPWORTH Mary 69 70
HERSEY Peter 161
HERNSHEY Gladys Hope 223
HERRICK Samuel 63
HIBBARD Daniel 174 252
Judah 174 252
Ruth 173
Temperance 252
HIBBEN Heron K. 242
Ruth Hayes 242
HIBBERT George 172
Oliver 172
Pearl 172
Rhoda 172
HICKS Jennie 360
HICKSON Phoebe 85
HIGGINS Albert 264
Alice 264
Nancy S. 321
HIGGINSON Thomas Wentworth 19
HILAND Anna Lucy 300
Arthur Franklin 300
Arthur W. 300
Mary Jane 300
Robert Glidden 300
William Allen 300
HILL ——— 290
Augusta Ellen 223
Effie 349
Elizabeth 12
Emma Lovica 215
Esther A. 185
Flora Evely 223
Henry Elmer 223
Horace 223
Jane 225
John 111
John Murray 223
L. J. 215
Leo Nathan 223
Mary 225
Mary Ella 223
Nell 290
Peter 225
Sarah E. 333
Valentine 12
William 23
HILTON ——— Capt. 56
Abigail 119 381
Charles T. 254
Edward 45 54
George I. 184
Henrietta J. 254
John 123
Joseph 54 381
Mary H. 184
Richard 60
William 119
HINCKLEY Adaline 272
Amos 278
Betsey 278
Caleb 272
Clarissa 278
Dexter 272
Elizabeth 272
Elmer 272
Ezekiel 186
Ezekiel Flanders 271
Florence 272
George 272
George Rufus 272
Irving 272
Mary Isabelle 272
Sally 122
Sarah 186 272
Sarah Abby 272
Susan 272
Susan A. 186
HINCKLEY cont'd
Susan A. 271
William Henry 272
HINES William 149
HINMAN Albert 219
Cora Jane 348
Gail Hamilton 219
Glidden 219
Glidden Warren 219
Lizzie Mary 219
Lucile 219
Robert Bates 219
Robert Bruce 219
Zaida 219
HISLER John 123
Rachel 123
HITCHCOCK Caroline 157 381
HOOG Enoch 99
Joseph 60
Stephen 99
HOCKADAY Elizabeth 31
George 31
Mary 31
HOEFLER Jessie Adeline 273
HODGDON Abigail 371 372
Arthur 285
Betsey 68
Doris 285
George W. 285
Harold 285
Jacob 68
Lydia 190
Margaret 373
Mary 237
Nathaniel 190
Sarah Maria 375
Sarah Young 285
Richard 371 372
HODGE William 36
HODGKINS Daniel 102
Josiah M. 102
Margaret W. 102
Sebra 102
HOLDEN Abigail 219
Elijah 224
Elizabeth 301
Hannah 94 219
Harriet 224
Orpha 224
Richard 94
Ruth 94
Timothy 94 219
HOLLIS N. E. 331
HOOLMAN Hugh 29
HOLMES Burroughs 146
Celinda D. 223
Elizabeth H. 259
Frank 31
Frank D. 165
Leonard 165
Mary Jane 165
Sallovay 165
Susan 259
Thomas 259
HOLST Anne Pauline 180
HOLT Albert 377
Ann C. 235
Charlotte 377
Franc R. 303
Lottie E. 235
Randall W. 235
HOLWAY Irene A. 377
HOMER George T. 164
Helen S. 164
HOOD Mary 64
HOOK Betsey 116
Josiah 117
HOPKINS George 120
Rebecca Jane 183
HOPKINSON Dorothy 80
HORNE Abbie L. 234
Frederick 187
Hannah 129 130
Manoah Jethro 181
Mary 181 234
HORNE cont'd
Mary A. 187
Mary J. 246
Polly 187
Samuel 129 130
Thomas W. 234
HORTON Archie S. 243
Bryce Vernon 336
Calvin Leet 243
Charles Burleigh 336
Edna 243
Ella S. 243
Eugene S. 243
Frances E. 243
George Benjamin 243
Geraldine 297
Kenneth Gray 336
Lucy Whitney 336
Minnie Marie 243
Olive M. 243
Samuel 243
Sarah Octavia 243
Sarah Washburn 243
Susan S. 243
Wendell Burleigh 336
Wendell Winslow 336
William W. 243
HOUSE Bettie Francelia 304
Rachel C. 227
HOUSER Claribel Vaughan 376
John David 376
HOUSTON Fannie A. 379
Joseph 379
HOUTS Annie Lee 167
Annie Maria 167
Elizabeth 167
Francis Marr 167
Katharine Glidden 167
Mary 167
Sydney Alice 167
Walter 167
HOWARD Annie M. 349
Celestia M. 257
Charity Ann 349
Daniel 174
Fred Albert 257
Hiphsibath 174
Huldah J. 349
Ira T. 349
Mary 108
William T. 108
HOWE Arthur 287
Emmons 378
Flora Emma 287
Frances Maria 203
Grace 287
Harry T. 287
Herbert 287
James Blake 203
John Balcom 203
Mary Jane 378
HOXIE Nora 307
HOYT Bessie B. 280
Dorothy 80 81
Eliza Jane 272
Jane E. 280
John 80 81
John E. 280
HUBBARD Abigail 94
Grace 94
Jonathan 94
Lydia 377
Samuel 202 376
HUBERLY Elizabeth 288
HUCKINS Mary 287
Mary B. 283
Nicholas E. 287
Sarah H. 287
HUCKSLAND Ann 27 29
Christian 27 30
Edward 27 30 31
Mary 27 29
HUDSON Abigail 46
James B. 180

HUDSON cont'd
Sarah Orlean 180
HUFCUT Alice May 231
Florence Glidden 231
Horace Dennis 231
Horace Glidden 231
HUFFERT Cora Wilson 187
John F. 187
Sara Jeannette 187
HUGHES Alice 218
Evangeline 218
Henry G. 233
Jane Lennon 233
Judson 218
Olive L. 233
HULBERT Camilla 295
Flora K. 302
HUMPHREY ——— 281
Etta Catharine 281
HUNKINS Dorothy 81
Isaac 81
HUNT Eliza 144
Florence 302
Francis 144
John S. 127 128
Kate 144
Mary E. 190
Mercy 155
Nancy 127
Oliver 85
Ray Sidney 302
Samuel 210
Silvia Prescott 210
HUNTLEY Adelia 150
Anna Elizabeth 223
Bessie Gail 222
Catherine Louise 222
Burt Monroe 222
Caroline Frances 222
Clay Lewis 222
Converse 150
Diantha 222
Edward Lewis 222
Elisha 97 150
Elizabeth 222
Elva Frances 222
Fernando Cortez 222
Galdys Hope 223
Hannah 97 150
Harvey Russell 223
Helen 222
Luvina Jane 222
Ida 222
Katie 222
Lewman 150
Lewis 222 150
Lucy K. 222
Lucy Pauline 222
Mabel Louise 222
Mary 150
Mary 223
Mary Frances 222
Mary Julia 222
Myra 150
Philip 222
Ralph Wright 222
Roxana 150
Russell 150 222
Russell Converse 223
Salina 150
Stuart Curtis 222
Theodore Fernando 222
HUNTON (Huntoon)
Amos Tappan 91
Betsey 92 93
Grace 92
Hannah 93
John M. 201
Jonathan Glidden 138 139 93
Joseph 91 92 137
Josiah 93
Leila E. 201
Mary 92
Polly 137 139
HUNTON cont'd
Reuben 92
Sarah 137
HURD Asa 94
Abigail 94 148
Euphebia 94
Fanny 94
Gertrude 391
Hannah J. 127
Henry M. 237
Meshack 133
Olive A. 237
Polly 94 148
Sarah A. 237
Stephen 94 148
HURN John F. 73
HUSE ——— 246
Mary J. 246
HUSSEY ——— 68
Adelyn Glidden 313
Dwight Thurlow 313
Edwina Nelson 313
Elizabeth 381
Evelyn M. 228
George Glidden 313
Gladys Ursillah 313
Jane 101 102
John 101 114
Joseph 381
Lydia 101
Monroe Hitchcock 313
Thurlow 313
HUSTON Esther 160
HUTCHINS Celia 147
Chauncey W. 147
Eldora 174
Elvira 238
Eugene 174
John A. 238
Laura Jane 174
Louise Elvira 238
William 174
HYDE Daniel 108
Louisa 165
Mary Wales 380
HYRON Herman 338
Myra Ann 338

IGON Edna May 360
Eva 360
Jennie 360
Leslie 360
ILSLEY Bernice May 235
Dorothy Glidden 235
Philip York 235
INGALLS Harlan Page 246
Florence 246
Frank 246
Lillian R. 246
Molly 246
Olive A. 246
INGLEFIELD Charles 213
Marion 213
INGWERSEN John Arthur 306
Marian 306
IRASON Sarah 225
IRELAND Abraham 250
Allie May 291
Anne 250
Christina Lowney 291
Carlotta Maximilian 292
Edwin Snow 291
Mary 250
IRISH Burton Smith 302
Charles 302
Charles Walter 303
Doris Anna 303
Edith Anna 303
Ella Whitcomb 302
Florence 302
James 178
Nellie Cordelia 302
Russell Charles 303
Susan Maria 302
IRVING Elizabeth 329
Lillian 253
Norman 253
IVY William F. 159

JACKLEY Emerald C. 309
Glen 309
JACKSON Alice Rosalia 302
Asa 198
Avis Gertrude 302
A. L. 325
Bessie Luella 310
Charles Willett 302
Elizabeth 337
Ephraim 263
Esther 267
Flora K. 302
Frances E. 263
Harlie O. 310
James Adelbert 302
Janica Louise 302
Linnet Hulbert 302
Margaret 263
Mercy Ann 198
Ruth Eliza 325
Sally 286
Samuel W. 330
Sarah Ann Florilla 286
Walter 286
Walter Smith 302
Willett Charles 302
William C. 181
JAFFREY George 53
James 53
JAMES Abby 239
Elizabeth 85
Freeman Glidden 239
G. Homer 276
George William 239
H. Norman 239
Isaac 30
Jingie 239
Lewis 35
Mary 377
Mildred Elizabeth 276
William 35
JEFFERSON Jedediah 169
Sophia 169
Susanna 169
JEFFS Harriet 311
Lydia 311
William 311
JENKINS Rennsalaer 206
Rennsalaer F. 140 141
JENNESS Hezekiah 52
JENNINGS Deborah 136
JENNISON Abigail 94
JEWELL Jacob 29
John S. 380
Moses 83 120
Sarah A. 380
JEWETT Benjamin 127
David Hale 12 18 171
James 128 119
Mary 171
Mary Shepard 12 18 171
Polly 183
JOHNSON ——— 83 305 299
Alpha Juliet 299
Abigail 115
Charles Burchen 230
Charles E. 379
Elizabeth A. 379
Fred D. 379
Henry H. 379
Katherine Virginia 230
Laura A. 336
L. A. 331
Martha 305
Mary 83
Mary M. 307
Olive D. 379
William Glidden 230
JOHNSTON A. Newton 376
Helen Marr 179

JOHNSTON cont'd
Ina Fern 376
JONES Abigail 57 58 82
Adeline Heel 258
Alfred 258
Alice Ethel 283
Belle 271
Benjamin H. 88 129
Clark Morse 283
Cora Mary 283
Emma Jane 346
Etta A. 332
Ezra 139 140
Elizabeth 139
Fostelle H. 338
Harry Sumner 283
James M. 346 367
Jennie Eva 283
John 83
Jonathan 58 82
Jonathan 123
Joseph 57 58 82
Kathleen Ray 301
Lucy Belle 338
Mahalath 129
Mahalath G. 88
Maria 367
Mary 82
Mary Lois 367
Nancy 165
Susan 101 139
William 118
William Henry 283
JOHANSSON Anders 275
JOSLIN F. N. 369
JOY Francis Henry 232
Mary 56
Mary Beatrice 231 232
Mary Myrick 232
Sarah 232
Sarah Goodwin 232
William Francis 232
JUDKINS David 91 92
Job 47
JUNKINS Joseph 54
JUPE ——— 261
Abbie Jane 261
JURGING Alice Glidden 218
Evangeline 218
Henry 218
Para Louise 218

KANE Amie Taylor 337
Blanche Nattelie 337
Edna Bernice 337
Elsie Clara 337
Elvyn Raly 337
Ralph H. 337
Vergie Mae 337
KAVANAGH Edward 233
Margaret 233
KEARSTAD Christina 341
KEELER Harriet B. 307
KEENE Annie 266
Annie L. 354
Galen 354
Statira 354
KELLEY Annie Louise 355
Barbara Ross 355
Ebenezer 140
Mary Abbie 290
Susan 140
Thomas Arthur 290 355
KELLOGG ——— 145
Ermina Almeda 318
Marie E. 145
KELSEY ——— 94
KENDALL Elizabeth Ann 274
KENERSON Hannah 234
KENNEDY Clara A. 255
Grafton Sherwood 315
Katherine Louise 315
Katherine Lucille 315
Lucille 315
Mary 102
KENNEDY cont'd
Samuel 68 101
KENNESON Joseph 75
KENNEY Mary 118
Thomas 181
KENNISON Charles D. 183
Eliza A. 183
Etta B. 288
George 183
Lydia 197
Martha 183
Oliver J. 288
KENISTON Joshua 75
KENT Alice Emeline 348
Barker 144
Charles 143 144
Eliza 144
Ruth 143
KERKUP Elizabeth 252
KERNEY Emily H. 159
Israel 159
KETZALAC Olive 193
KEYES Diana 201
KIBBE Ella Whitcomb 302
KIMBALL — Capt. 121
Benjamin 66 67
Charlotte 380
David 346
Ebenezer 279
Elizabeth 66 67
Elizabeth Frances 250
Elizabeth Tolman 342
Fanny 279
Hannah Ross 279
Maria J. 346
Maud 367
Mercy 346
Nathaniel Everett 342
William 250
KIMINS Ithamar 65
KINCAID Clara G. 329
James 330
KING Alphonse Joseph 341
Benjamin 119
Elizabeth 338
Eva 222
Gilbert M. 338
Gladys May 339
Lewis 339
Lora 222
Lucile Jeane 341
Mary Julia 222
Peter 119
Ruth 119
Sawin 255
William B. 222
KINGSLEY Rosalia 282
KINLOCK Ellen 289
Jeannie 289
John 289
KINYON J. L. 296
Rose 296
KIRCHNER Florence 360
KITCHIN Harold A. 257
Irene Thelma 257
Lydia Achsa 257
KLIMEH Jewelle 335
KNAPP Clara Amelia 223
Orlando 223
KNEELAND Hattie 371
Mabel 371
Samuel 371
KNIGHT Abigail 376
Eliza B. 237
Hateevil 372
Jeremiah B. 237
Lucy Ella 290
Mary A. 237
Sidney 290
KNILL Philip 29
KNOWLES Ellen 264
James 74
Lucy 220
Nathan 264
Seth 220
KNOWLTON Mary Melissa 228
KNOX Charles Orrin 287
Gladys Priscilla 287
Ida May 287
KRAYBILL Grace 320
KYLE Molly 246
Peter L. 246

LADD Adeline 140
Anna 51
Daniel 51 52 56 65 93
Elizabeth 51 137 138
Esther 281
James 63 91
John 51 95 137
Lydia 51
Mabel 122
Margaret 63 91
Mary 137
Mehitable 52
Nathaniel 51
Noah 140
Sally 140
LAFFERTY Mary 379
LAKE Cinda 244
Ella Jane 229
George Vincent 229
George Washington 229
Ilene Della 229
Kenneth Albro 229
Margery 28 29
Susan Glidden 229
Walter Sidelinger 229
LAKEMAN Isaac Newton 185
Laura Ann 185
Laura Head 184
Nancy 184
Richard 184
LAKIN Sarah 247
Thomas G. 247
LAMBERT Emma Parmelia 212
L. A. 212
LAMPREY (Lamper) David 277
Flora May 277
Isetta 128
Nancy 272
Rachel 270
Reuben 128
Sarah Ann 277
Warren 345
LAMWORTH George 281
Sophia 281
LANCKTON Joseph 196
Sarah Jane 196
LAND Samuel 56
LANDERS Angela E. 380
LANDRAM Lewis Walker 277
Marguerite Estelle 277
Virginia 277
LANE Adolph Buch 310
Benjay 274
Betty Genice 310
Carrie Belle 310
Esther J. 341
Gertie E. 295
Gordon Max 310
Harold Hooker 310
John Prescott 274
Kate 363
Laura Emily 310
Luther Jay 274
Margaret 168
Myra Flanders 274
Pauline 363
Samuel 56
Samuel Freeman 363
Sarah 188
Susan Lovering 274
Wendell Glidden 310
LANG Daniel W. 107
Judith 114
Mary Ann 107

LANG cont'd
Mary F. 165
Reed A. 107
LANGDON Jane R. 212
LANGE Esther Hazel 341
Forrest F. 341
LANGLEY Abbie 234
LANGSFORD Mary W. 188
LANTRY Fanny Lois 199
Laura May 199
L. L. 199
Mary Gorham 199
LARCUM Mary O. 312
LARY Betsey 198
LASH Abigail 103
Augustus F. 103
LASKEY Mary 164
LAUCHLEN Samuel 84
LAWRENCE Edward 374
Lelia 271
Smith W. 170
LAWTON Clare V. 359
Keith 359
Maud 359
LEACH Margaret A. 374
LEAKE Virginia 277
LEARNARD Alice C. 317
Arthur Tappan 317
Blanche M. 234
Donald Stanley 234
Flora 234
George Henry 234
Jennie D. 317
Robert Guy 234
LEATHERS Ann Maria 274
Hiram G. 274
Sarah E. 274
LEAVITT Benjamin 49
Betsey 85
Dudley 85
Elizabeth 85
Enos 85
Isaac 85
Jane 85
Joshua 85
Josiah 85
Judith 85
Livilla 85
Martha Ann 247
Mary 85
Maud 329
Moses 49 55 56 59 60
Sally 109
Stephen 178
Thomas 109
Timothy 49
LEE Cynthia Elizabeth 221
Elizabeth 221
Gladys E. 224
Harry 357
Haven William 357
John Baker 221
Kenneth Edwin 224
Percy D. 224
Robert E. 322
Ruth Gibson 357
LEFEVOR Mary 167
LEICK Bertha 224
Byron 224
LEIGHTON Emily H. 159
George B. 159
Jonathan 282
Lucinda 172
Mary 131 282
Mary Ann 282
Nancy 282
Richard 108
William 172
LEMANS ——— 31
Mary 28
LENFEST Algernon 332
Arabelle Sherman 331
Dorothy E. 332
Elbridge Gerry 331 332
Frank Algernon 332
LENFEST cont'd
James 173
Lela Angie 332
Lydia 173
Maud 332
Peter 173
Rebecca 173
LENT Harriet S. 360
LEONARD Lizzie 135
LEVETT Walter 35
LEWIS Dora 230
C. T. 230
Howard 230
Jenny 280
Lola B. 230
Lucy Wadsworth 330
LIBBEY Libby Ada 194
Alsada F. 348
Andrew 192
Benjamin F. 184 380
Blanche Lillian 325
Charles 194
Cora Belle 352
Dudley L. 190
Eliza I. 184
Eliza Jane 380
Elsie Burton 296
Ephraim 192
Flora 194
George Akeley 325
Gladys 364
Gladys Ernell 325
Grace Ann 354
Henry Elmer 296
Henry M. 351
Ida May 296
Isaac 282
John 352
Joseph 134
Judith 192
Lester Lewis 296
Lucy 282
Mary 134
Mary Abigail 351
Mary L. 282
Moses 192
Nathan 194
Ora Glidden 296
Rhoda 375
Sarah Frances 276
Selden Edwin 325
Tilley A. 351
LIGHT Ebenezer 80
John 52
LILLEY Jennie 243
LINDSAY Janet 321
Pearl E. 292
Rachel 132
Viola Clementine 352
LINCOLN Abraham 13
Enoch 139
Mary S. 286
LISCHER Edna 216
LITTLE Samuel 122
LITTLEFIELD John F. 190
Mary 190
LLUELLYN Emma 362
LOBDELL Eben 283
Eleanor 283
Eluvia Theodocia 283
LOCKE Clarissa 188
Francis 203
Sara May 258
LOHR Christiana 328
Savilla 315
LOMBARD Ada L. 368
LONG Harry Alfred 24
LONGFELLOW Henry W. 43
LOOMIS Cornelia Steward 304
Edwin S. 304
Franklin Ward 304
Josephine Alice 304
Sylvia Glidden 304
LORD Abigail 64
Anne 64 66
LORD cont'd
Charles Warren 272
Edwin Howe 182
Etta Josephine 182
Frances 224
Helen Josephine 182
Isaac 108
John 50 56 57 58 63 64 65 66 99 165
Mary Ann 165
Mary Isabelle 272
Nancy 165
LOTHROP John 313
Rose E. 313
Ursillah 313
LOUCKS Anna 339
George H. 339
Vera Marie 339
LOUGEE Caroline Martha 273
Charles F. 272
Charles F. 273
Cora Frances 272 273
Clyde Andrew 273
Elizabeth 80
Frank Herbert 287
Ida May 273
Jessie Adeline 273
Joseph 80 273
Joseph Andrew 273
Karl 273
Luther Glidden 273
Sally 273
Sarah Amanda 287
William Henry 287
LOUNSBURY Emma J. 244
Isaiah H. 244
Olive J. 244
LOVEJOY Andrew 110
LOVELL Harold 337
Marion 337
LOVERING Abijah 152
Betsey 152
LOVETT ——— 123
George W. 312
Mary A. 312
Mary Jordan 158
Mary J. 163
Nellie Frances 312
Robert 158
Sarah Margaret 123
LOWD Eva Lillis 352
Frank 352
LOWDEN Caroline Martha 273
LOWNEY Almira Almeda 208
Charity 208
William R. 208
LUCAS Polly 189
Sarah 189
William 189
LUDWIG Evelyn 306
LUNT Mary 335
LUPIEN Dora 341
Henry 341
LUTHER Mahala Harriet 308
LYFORD Hannah 109
LYMAN Florence Taylor 301
LYONS Clifton Ray 327
David 326
Elizabeth 327
Elizabeth Thomton 327
Elva A. 361
Evangeline M. 327
Lew Wallace 327
Mary Stratford 327
Nina Hope 327
Olin Cromett 327
Sarah 326
William Wallace 251 326 327
W. W. (Mrs.) 16 18
William Squier 327
Wilma Louise 326

MACE Hannah 162
Henry 201

MACE cont'd
Fred E. 201
MacINTIRE Sarah 278
MACOMBER Emily Frances 288
George Washington 288
James R. 370
Sarah P. 288
MACPHEADRIS Archibald 52
MADDOCKS Ada 327
Harriet 334
Harriet M. 334
Joseph 334
Lyman 327
Mary Churchill 327
MADIGAN Helen Jane 160
John 160
MAGNANT Emma 229
MAGOON Alexander 65
Samuel 65
MAINS Florence B. 339
Lendall A. 339
Rosa 339
MALLERY Daniel Nathan 135
Esther 135
John 135
MALLET Sarah 188
MANGES May 304
MANIE Barbara V. 332
Jennie A. 332
Orrin A. 332
Virginia M. 332
MANN B. E. 199
Frances 298
Nathaniel 112
Sarah 112
Susan G. 199
MANNING Albert E. 176
Angelia M. 176
John W. 191
Pamelia Jane 191
MANSFIELD Eliza Ann 141
Thomas 136
MANSON James 189
Mary Addie 189
Zerviah 189
MANTON Merrill 178
MANUEL John 286
Mary Lincoln 286
Mary S. 286
MARCH Samuel 107
Samuel 109
MARDEN George Joseph 358
Jonathan 271
Martha A. 271
Ruth 358
Sally 271
MARGROVE Emma Gladys 188
Frank 188
MARINER Barnett 181
MARKHAM ——— 215
Josephine E. 215
MARSH Charles 102
Ella M. 165
Sarah C. 255
Sarah Jane 102
MARSHALL ——— 247
Alfred 250
Aulina 250
Ethel 247
Moses 93
Ruth Dustin 245
Sarah 250
MARSON Harriet 173
Jacob 173
MARSTON Abigail 112 114
Comfort M. 351
Jacob 351
Jeremiah 77 152
Joseph D. 184
Lydia 113
Martha 351
May 376
Mercy Anna 184
MARSTON cont'd
Sarah 152
Thomas 113 114
MARTEN Harry 295
Helen 295
Delevan 203
MARTIN Elizabeth D. 203
Harry D. 203
Frances Clara 203
Francis D. 203
Josephine 302
Julia 290
John Howe 203
Fanny 211
Lucretia 203
Michael 31
Nancy C. 223
Richard 43 44
Richard B. 203
Sarah 43
Thomasine 36
MARTZ Gail Carrie 358
Vern 358
MARVIN Christopher 51
Eliza S. 227
Elizabeth A. 227
Frederick W. 227
George L. 227
MASON Bertha Hall 168
Fred B. 168
Ira Jenckes 168
Ruth Glidden 168
MASSEY Mary F. 295
MATHEWS Abraham 75
Arthur Whitmarsh 237
Isabelle Maria 237
Jessie Isabelle 237
Mary Ann 251
Mary A. 311
MATHISON Lillian Lydia 280
MATSON Betsey 212
David 149 212
MATTOON Richard 55 59
MAYBRY Dexter L. 202
Lowell B. 202
Mary G. 202
McALLISTER Archibald 118
McARTHY Anna B. 360
McCABE Bernard 346
Mary 346
Sarah 346
McCAGG Katherine Glidden 236
Louis Butler 236
Mary Warren McCagg 236
McCARTHY Eugene 336
Iva Estelle 336
McCASLAND Benjamin 124
Temperance 124
McCLININ Elizabeth 110
McCOBB Caroline A. 232
Henry D. 232
Lida E. 260
Samuel 118
Samuel 119
McCOLLOM Clarissa 200
McCONNELL Mary 219
McCOY Chauncey Henry 187
Cora Wilson 187
Harold Glidden 187
Frank Edgar 187
Helen Inez 187
Helen Marie 187
Julia Frances 187
McCRACKEN Agnes 350
Susan V. 350
William 350
McCRILLIS Alice May 302
Avis Gertrude 21 302
John P. 302
Neil Adelbert 302
MacCUMBER Glena Alma 303
McDANIEL Edward 381
Margaret 381
Betsey M. 353
McDANIEL cont'd
Elizabeth 350
John 353
McDOUGALL Rachel Anna 369
McDUFFEE Daniel 371
McGOVERN Bridget 280
Mary 280
Peter 280
McKEE Wealthy Ward 301
McKEEN James 112
McKINNEY Inez 309
McKITRICK Nancy Ellen 314
McLAIN Anna J. 325
McLAUGHLIN George W. 179
Eliza B. 179
McMANUS Mary Ann 337
McMILLAN Ella M. 359
Lucretia 359
John S. 359
McMURPHY ——— 278
Nancy W. 278
McNAMARA Ellen 347
McNEAL Jonathan 192
Nancy 192
McNERREY Herbert 320
Margaret Jane 320
McPHERSON Sarah 207
McQUISTON Cora May 333
Joseph E. 333
Sarah Jane 333
McVEY Marion Kathleen 319
Mary Lucy 319
Mathew Ross 319
MEADE Charles 351
Etta 351
Florence May 243
Florence Octavia 243
Frederick Ferris 243
Nora Belle 351
William P. 170
MEAKINS Thomas 57
MEANS ——— 150
Adelia 150
MEARS Charles Edward 337
Lottie Clara 337
MELCHER Abigail 103
Edward 43
William 103
MENDUM Angelia 311
MERRILL Benjamin 254
Cora Mary 283
Ebenezer 284
Ellen Hoyt 285
Emma Adella 285
Isabelle Peaslee 254
John 133
Laurette Allen 284
Lucy 144
Lyman 285
Mary 284
Moody 283
Sarah 133
Seth Williams 144
MERREY John 381
Sarah 381
MERRICK Anna L. 296
MERRIMAN Aurine 308
Beatrice 308
Harry 308
Maude 308
MERROW Hattie S. 285
John S. 285
MERRY ——— 118
Cyrena 118
MERSERVE Clement 44
METCALF — (Mr.) 159
Adeline P. 231
Diantha 203
Elizabeth 142
Hannah 142
Horace W. 231
John 203
Roby 203
Samuel 142

MILBURN Mabel A. 224
MILES Annie G. 276
Charles 276
John 60
Lucy 351
Martha 276
MILLER ——— 315
Bessie Darlene 315
Frances Rosetta 215
James 68
Ogden 215
William 81
MILLS Alice 77
Anna 77
Edna Loretta 215
Erastus P. 213 215
Eunice 155 381
Florence Evelyn 214
James 155 381
Job 77
John 35 77
Josephine E. 215
Marion 320
Milton Clarence 214
Ray Glidden 215
Richard 35
William 29
MILNE Margaret 303
MINER John Emery 215
Louise Adelle 215
Sarah J. 287
MINOR Baron M. 338
Myra Jane 338
MITHIN Harold 357
Harriet Elsie 357
MITCHELL Ira W. 367
J. Wesley 376
Mabel 367
Margaretta Moore 352
Martha 367
Mary 93
Mary A. 376
Nancy Chadbourne 352
Nathaniel Bailey 352
Polly 138
Sarah B. 376
William N. 376
MITTAN Carson Ethan 360
Helen Elizabeth 360
Mary Carolyn 360
Mary Frances 360
Otis S. 360
MIX Elizabeth 221
MOFFATT John 84 87 88
MOLINEAUX William 136
MONTGOMERY Daniel 102
Fanny 102
Henry 214
John 68
Lois Loretta 214
Robert 68
Roger 23
MOODY Clement 61
Irena 256
Joanna 97 147
Joshua 43
Josiah 61
Levi 256
Mary 137
Melissa D. 262
Polly 256
MOONEY Edward K. 159
Caroline Anne 159
John 158
Mary A. 158
MOOR Abraham 250
Esther 250
Nancy 13 248 250
Samuel 14
William 59
MOORE Abbie Frances 286
Albertha L. 351
Alvah 286
Archie 246
Anna Frances 243
MOORE cont'd
Charles 327
Chloe Jane 327
Cornelia Amelia 217
George A. 286
Gus 246
James Monroe 243
Jennie 246
John 29 35 150
Lucy 351
Minnie Marie 243
Nancy 184
Nancy Chadbourne 352
Ruth 97 150
Ruth Elizabeth 243
Samuel 351
Winnifred 327
MORDOUGH Abigail 18 110 112 113 114 115
Achsa M. 116
Adeline 116
Charles W. 115 116
Elizabeth 113
Hannah 112 115
Hannah S. 115
James 115
James A. 115
Janet 112
John Albert 116
John Haven 115 116
Mary Abby 116
Nathan 113 114 115
Robert 112 113 115
Samuel 112
Sarah Q. 115 116
Susan Ann 115
Susan Elizabeth 116
Susan Helen 116
Temperance 115
Thomas 112
Thomas W. 115
MOREY Mary Etta 209
MORGAN Abigail 349
Carrie 162
Frank 162
Fred 162
Hannah Elizabeth 162
Reuben D. 162
Richard 45
MORIARITY Elizabeth 233
MORLEY Clare B. 357
John S. 357
Kenneth F. 357
Libbie 215
MORRILL Albert 271
Alpheus S. 254
Isaiah 271
John 174
John Scott 271
Judah 174
Judah 252
Lelia 271
Martha Jane 271
Mary E. 254
Mary S. 174
Miriam 271
Rosalie Octavia 271
Stark Glidden 271
Wilber Franklin 271
MORRISON Bell 320
Drusilla B. 190
Ebenezer 190
Nancy 327
MORSE Abbie 189
Abby 275
Abigail 349
Abner 88
Angie E. 332
Benjamin Emery 189
Dana 127
Daniel D. 232
David 88 127
Edwin Allard 310
Eleanor 310
Eliza H. 204
MORSE cont'd
Glen 310
Jacob 128
Jerusha 88
John 104 127
Josephine G. 232
Levi 349
Livina 189
Mary Ann 349
Mary Lucy 319
Nancy 104
Norma Louise 310
Perley C. 310
Ruth 128 271
Silas M. 76
Susan 88 127
Susannah 127
Warner 310
MORTON Mary 231
Mary L. 231
Samuel 231
Samuel George 38
MOSES Mary 72 73 103 104
Timothy 70 72 73 103 104
MOTT Alma 291
MOULTON Dexter 280
Laura C. 310
Lydia 113
Mary E. 280
MOUNTEN Benjamin 291
Margaret 291
MOWER David 211
Jane 211
MOYSE Andrew 35
MULHARE J. 169
MULLIGAN Elizabeth 365
MUNSEY Eliza Jane 272
Everett Durgin 272
George Park 272
George Washington 272
Julia 172
Mary Jane 253 265
Maud 228
MURDOCK John 112
Robert 112
Sira 229 314
Stephen 112
MURPHY David 120
Mary 176
MURRAY Clara 314
Clarence 314
Kent 365
Myra Belle 365
Robert 123
MYRICK Hannah 103
Josiah 103

NASH ——— 145
Albert 362
Grace May 362
Hattie 359
Rosalia 145
NASON Elwell 351
Melissa 351
Nettie Idella 351
NEAL Annette F. 165
Charity 324
Darius W. 165
James 140
John 324
Lois T. 165
Mary E. 373
Mildred G. 165
Peggy 140
William 165
NEILSON Jane 225
NELSON Anna Frances 243
Frederick Laird 243
F. M. 243
Karen 243
Martha Ann 273
NEUSER Charles Albert 243
Florence May 243
NEVILLE Beatrice 239
John Baptist 239

NEWCOMBE John 31
NEWELL Barzillai 265
Dorothy Ellen 229
Emma Lillian 265
Francilla 265
Mary 91
Timothy 91
NEWHALL Mary 178
NEWMAN Abigail 153
Benjamin 153
Sarah 153
NEWTON A. H. 353
Almira 200
Ermina 353
Flora 353
Lincoln 200
Susanna Gleason 200
NEWSBIGH Mabel 319
NICHOLS Betsey 195
Moses 117
NICHOLSON Maud 306
NICK Philip 43
NICKERSON Abby Ann 333
Annie Lewis 333
George Washington 333
NILES Alma 295
Clare 295
Dennis 295
Eva 295
Ona 295
Ray 295
Ruby 295
NIMBLETT Harriet 311
NIXON John 119
NOBLE Arthur 82
Emma Lorette 299
Ezekiel 299
Frederick 344
James 68 82
Jane 82
John Frank 150
Jennie Laura 150
Nancy Alice 299
Ozza 344
NOLL Martha Wilfred 364
NORDSTROM Carl John 322
Florence Louise 322
NORRIS ——— Capt. 105
James 61
NORTON Charles Stinson 261
Emma Evara 261
Lucretia Ellen 261
Thomas 261
NOTT Josiah Clark 38
NOWELL Mary 234
NOYES Daniel Harrison 180
James Abram 180
Lambert A. 180
Moses 120
Ruth Ann 180
Ruth M. 180
NUBURY William 31
NUTE ——— 165
Almira A. 107 165
Samuel 90
NUTT E. 39
Hannah 68
R. 39
William 68
NUTTER ——— 271
Mary Emma 271
NYE Lydia 179

OAKES Albion 174
Celistia 174
Henry 174
James 174
Martha 174
Martha S. 174
Nancy 174
Wallace 174
William 174
ODELL Joseph 246
ODIORNE John 133
Thomas 80
ODLIN Elisha 58 82
Elizabeth 51
John 51 56 57
William 93
OGLE Ann Eliza 314
Leonard 314
OLDE Grace 35
Thomas 35
OLIVER Alda J. 228
Mary L. 231
OLMSTEAD Ida May 309
Mindwell 215
O'MALEY Kate Glidden 135
Lizzie 135
Mary Jane 135
Thomas 135
William 135
ORANGE Elizabeth Ann 274
Henry Smith 274
May Grace 274
ORDWAY Nehemiah 110
ORMES C. Frank 216
Francis D. 216
Grace 216
Jessie 216
Leona 217
Pauline 216
ORMISTON Inez Amelia 290
Isabelle 355
John 290
Margaret 290
William 290
OSBORN Ella J. 305
OSGOOD Annie M. 367
Barbara J. 255
John 132
Levi 95
Rachel 132
Samuel 182
Susannah 95
OTIS Deborah 159
OUTHOUSE Alta Laura 324
Blake Hamm 324
Chester Brown 324
Donald 324
Drusilla Augusta 324
Elizabeth Emeline 324
Elmyra 324
Elwell Nicolas 324
Emeline 324
Emma Drusilla 324
Ethel Frances 324
Hattie Ella 324
Hiram Hamm 324
John 324
Nile 324
Raymond Lamont 324
Ruby Emily 324
William Elwell 324
Winfield Scott 324
Vere Leroy 324

PACKARD Abbie 347
Lois Adman 200
Luther 347
Sadie Elnora 347
PAFFORDE Henry 36
PAGE Addie May 277
Annie M. 367
Betsey 278
Dora Bell 367
Elizabeth 131
George 350
Gilman 128
Hannah 350
Jeremiah 56
John S. 277
Judith 131 192
Lavonia 128
Lucy 122
Mehitable D. 242
Melinda Jane 273
Minnie Mae 367
Moses 131 132
Roy Towle 367
PAGE cont'd
Royal 367
Samuel 76
Ruth 92
Worster 192
PAIGE Moses 61
PAINTER Richard 29
PALMER Alpheus T. 158
Charles 211
Clarinda M. 211
Daniel C. 255
Edward 36
George 155
Harriet N. 254
Henrietta 228
Henry K. 228
Herbert 211
Humphrey 146
Jane H. 158
John 66
Joseph 57
Linwood E. 228
Luella M. 228
Lydia 57
Mary Ann 228
Reuben 211
Statira 155
PALMERTON Hannah 131
PAPA Albert Gardiner 337
Allen Harvey 337
Basil Gardiner 337
Edward Albert 337
Marcia Permelia 337
PARKE Moore 35
Wood 35
PARKER Amy Gardiner 236
Charles 129
Harriet M. 338
Hiram 338
James Southgate 236
Julia S. 210
Martha J. 338
PARKHURST Abbie Joanna 331
Annie Glidden 331
Frederick A. 331
Walter Glidden 331
PARKS Andrew 304
Hannah Beatrice 292
Hazel 304
Louie 304
Lucile 304
Mary Etta 142
PARR Elisha 26 28
Elizabeth 26 28
Lucretia 26 28
Margaret 26 28
Richard 26 28
Thomas 26 28
PARSONS Helen Florence 225
Lottie 353
William 86
PARTRIDGE Forest 329
Hila 378
Maria 329
PATTEE Jessie 332
PAYNE Loar 25
Robert 25
PEABODY Mary J. 294
PEACH Blanche M. 234
Henry Alonzo 234
PEARSONS Mary E. 310
PEASE Eliza 153
Herbert 329
John S. 153
Nathaniel 57
PEASLEE (Peasley) Adeline 124
Alden S. 100
Alice T. 254
Charles 100
George 124
Huldah 100
James 100
Jedidiah 100

PEASLEE cont'd
Jonathan 83 123
Joseph 100
Judith 100
Lois 100
Nancy 100
Orrin 100
Priscilla 100
Rebecca 83
Samuel 100
Susan Jane 329
PELLISSER ——— 332
Carmeleta 332
PEMBERDEN Richard 36
PENDERGAST Eli E. 170
Mary A. 170
PENDEXTER Drusilla B. 190
PENDLETON Eliza Jane 344
Mary 230
PENHALLOW Samuel 46
PERHAM Esther Grace 183
Jane 370
Nettie Grace 183
Sidney Craige 183
Thaes 370
Walter 183
PERKINS Abraham 69
Abram 61
Annie Jarvis 356
A. W. 239
Carlos Glidden 241
Charles 330
Clarissa E. 138
Eldora 174
Ella C. 157
Elnora Viola 175
Erastus G. 138
Estelle Maria 241
G. Frank 241
Hannah 138
Ida 344
Jacob 138
Jacob B. 138
James 61 88 187
James H. 380
Jared 138
Joane 31
John 55
John B. 349
John W. 138
Josie Allison 330
Lewis Edgar 241
Margaret 263
Maria 367
Marion Glidden 241
Matilda 330
Nancy 87 88 187
Nancy J. 349
Roy S. 175
Ruth 380
Sands 174
Sarah J. 349
Stella Frances 241
Sue Garrett 239
Susan 187
William 55
PERLEY John 378
Mary 378
PERRY Clyde 287
George Eugene 287
George Roye 287
Hannah 284
Mary Elizabeth 287
Maude Bryant 287
Rose A. 284
Stephen 284
PERRYMAN Nicholas 65
PERSON Jethro 56
PERSONS Janette 375
Loring 375
Lucy Adelia 375
PETERS Abigail 104
Joseph 105
PEVEAR Eva Ella 267
Frederick Stetson 180
PEVEAR cont'd
Harriet Avery 267
Ruth Helen 180
William H. 267
PHAIR Mary 245
PHELPS Elizabeth Adelaide 235
PHILBRICK Nancy 273
PHILBROOKS John 119
PHILLIPI Ruth 363
PHILIPS Bessie Gail 222
Charles A. 257
Chester Ward 305
Hazel Marguerite 305
John 65 91
Lela Tibbetts 257
Leon W. 305
Lydia Achsa 257
Margaret Jane 362
Marion Celestia 257
PHILPOT Edna 352
PICKENS James M. 353
Lucy 353
Mary B. 353
PICKERING Mary 161
PICKETT Aurill C. 380
PIERCE (Peirce) Bradford 228
Benjamin 206
Drusilla 206
D. ——— 84
Ellen M. 210
Eva Frances 374
Frank Edward 374
Hannah 206
John 207
Joseph 70 76 84
Maria 228
Mark W. 76
Zina 228
PIERCY Mary 366
PIKE Bethiah 379
Caleb 237
Hannah M. 237
John 379
Mary 237
Richard 143
Sarah Q. 115
PILLSBURY Elmira 338
Phineas 155
Phinehas 69
PINEAULT Grace Locke 188
Thomas 188
PINGREE Annie Cecil 277
Fred 277
PINKHAM Adeline 124
George 329
Moses 124
Sylvia 329
PIPER Alvin 176
Jehoadan 85
John 36
Samuel 56
Stephen 85
Tabitha 56
Thomas 56 85
PITMAN David S. 170
PLACE Emeline 129
James Buchanan 129
Luther 129
Mary Jane 129
PLASTRIDGE Carrie Julia 312
PLUMMER Albert 252
Annie 337
Azuba 177
Clarissa 278
Emma Lillian 265
Gilman 177
Jonas 278
Josiah 83 119
Lane 170
Mary 252
Nathan 153
Ruth 172
Sally 83
Sarah Elizabeth 153
POLAND Ann 260
Henson 180
Sarah Orlean 180
POLLEY Clayton L. 305
Emma Celestia 217
Eugene E. 217 305
Luella Glidden 305
Mae Esther 305
POND Alfred 354
N. Emogene 354
POOLE ——— 268
POOR Ebeneser 110
Enoch 78 105 111 121
Lydia 110
Samuel 110
Thomas 117
POPE Elizabeth 272
Elizabeth F. 352
George 272
PORTER ——— 160
— General 15 249
Clara Augusta 335
Elizabeth Thornton 327
Katharine A. 159 160
Priscilla C. 159
William P. 160
POTTER Aaron M. 380
Lucy 353
Mary E.
Peter 380
Sarah P. 380
Sukey 380
Susan T. 380
POTTLE Christopher 46
Hannah 92
Molly 62 92
Samuel 92
William 93
POWELL Robert 45
POWERS Beulah 166
John T. 166
Libbie B. 336
Lucia Maude 166
PRATT Hattie 371
Julia Morella 352
Mary 352
Roby A. 195
S. Henry 352
PRAY Anna Laura 281
Harry Washington 281
PREBBLE Lucy 312
PRENTICE Martha 204
PRESCOTT Betsey 376
Elisha 376
John 117
May 376
Perley P. 184
Sarah 117
PRESTON Lydia 151
PRICE John 65
PRIDE Augusta 202
Minnie A. 202
William H. 202
PRIME Sarah 250
PROCTOR Betsey 171
Ebenezer 171
Frances P. 237
Caroline F. 237
Luther 237
Sarah 171
PROUTY Mary Henry 142
Miriam 142
Samuel 142
PUGSLEY Gay Fay 296
PULLEN Hattie 200
PULSFORD — Mr. 30
PULSIFER Cecil 321
Elizabeth 172
Theresa 321
PURCELL Earnest B. 324
Ethel Ivy 324
PURINGTON Jane E. 280
PUTNAM Charles William 298
Edith Mary 298
Frances 224

PUTNAM cont'd
Hannah M. 126
Herbert Henry 298
Henry 298
James Madison 93
John 93
John Glidden 93
Joseph Frank 298
Luke S. 94
Margaret 93
Mark Richardson 94
Sarah Willard 94
Sewall 126

QUACKENMYER Isnee 362
QUANCE Eleanor 33 35
Mark 33 35
QUARLES Samuel 74 76 108
QUICKE Robert 36
QUIGLEY Eugene 233
Mary 233
Virginia 233
QUIMBY Aaron 99
Daniel Ladd 257
Elizabeth A. 257
Lee 365
Lucy May 365
QUIRK Arthur Gilbert 220
Mary Wilson 220

RADEKER Edna 243
Peter James 243
RADTKE John A. 167
Mary 167
RALEIGH Walter 39
RAND Hannah 279
John 279
Lydia 279
RANDALL Benjamin 107 134
Burnell R. 345
Emily 345
Ezra 173
Lena M. 228
Luthera 162
Mary S. 190
Nathaniel 31
RANDLET Mary 268
RANKIN Carolyn Delphine 220
Donald 245
Mabel Frances 237
Mary Wilson 220
Perry 237
Preston Perry 237
Rita 245
Samuel Wilson 220
Sarah M. 237
Warren Mead 245
RANSOM Charles Gilbert 216
Edna 216
Eunice C. 216
James Frederick 216
James H. 216
John Parke 216
Marion 216
Myra M. 216
Willard G. 216
RARICK Andrew 305
Anna 305
Iva May 305
Rosina 305
RAY Reuben 92
Sophia 92
REDDING Alice Mae 269
Edgar H. 269
George Morton 343
Mary Adelaide 343
Sarah May 343
REED Abigail 257
Addie Tabatha 122
Bertha Mary 122
Catherine Waters 257
Clarence Ernest 122
Eliza 214
Eliza J. 212
Etta Angelia 122

REED cont'd
Fred Martin 122
George 105
Mabel 122
Martin Van Buren 122
Samuel 257
REESE Dorothy G. 294
Robert Orrin 294
Virgil 294
REMINGTON E. 240
RENWICK Albert John 299
Ilene Avis 299
John Thomas 299
Mary Harriet 299
Mary Louise 299
Nora Roberts 299
Ross Varnum 299
Vergene Aida 299
REUL Frederick E. 195
Sarah 195
Sarah Ellen 195
REYNELL Lillian 301
REYNOLDS ——— 142
Anna 373
Fred 253
Henry Hubbard 142
Irene Catherine 366
Mary W. 142
Maud 253
Richard P. 366
Rosetta 366
RICE Alice 124
Catherine 307
Dorothy 349
Esther Jane 124
Fanny 279
Grace Belle 349
James 349
Josiah 124
Malcolm 254
Maria E. 254 265
Robert 124
RICHARDS Amy Gardiner 236
James G. 236
Samuel 60
Sarah 60
RICHARDSON Arthur Israel 311
Edward 117
Elizabeth 152
Frances E. 263
Hannah 142
Hannah M. 311
John S. 376
Jonathan 96
Jonathan C. 311
Lucretia A. 376
Mary 96
Mary Abby 311
Mehitable 96
Wilder 96
RICHMOND Billings 358
Catherine 358
Luzelle 358
RICKER ——— 124
Abigail 88
Ada Blanche 272
Adeline 124
Asa 87 88
Carrie A. 270
David 87 88
Elmer 272
Eunice 87 88
Flora Etta 272
George R. 270
Grace Flora 272
Hannah N. 87
Harland Ellsworth 272
Isaac 87 88
John 87 88
Margaret 87 88
Mehitable 87
Nancy 88 187
Sally 88

RICKER cont'd
Saphronia May 272
Sarah 87 88
Susan 87 88
RIDER Lydia K. 371
RILEY Ellen Malista 258
Elizabeth Ann 258
Eunice Shephard 174 258
James Spencer 258
James W. 174
James Wolcott 258
Mary Jane 258
RIMMER Anna 327
Anna M. C. 327
Joseph 327
RINES Amanda 339
Bertha 228
Glidden 228
John N. 339
Louisa 339
Richard 228
RINTER Catharine 281
John 281
RUNDLETT Charles 51 52
Jonathan 82
Lydia 51 52
Theophilus 82
RUNNELLS Caleb R. 193
Laurentina 193
Mary Frances 178
RUSSELL Edith Anna 303
F. 171
Frances Matilda 314
Harley 314
Levi 237
Wilhelmina 237
RUST Henry 372
RYAN Betsey 104
David 160
Elizabeth H. 160
Emma Frances 104
James 104
Jeremiah 104
John Morse 104
William 104
RIPLEY Bridget L. 347
Carrie M. 347
Robert H. 347
Sarah P. 288
RISDON Richard 29
ROACHE Grace Locke 188
Michael David 188
ROBBINS Adaline 272
Susan Lovering 274
ROBERTS John 189
Joseph 73 89
Lois 189
Ruth A. 189 234
Sophia 165
ROBERTSON Helen E. 217
ROBIE Samuel 98 152
ROBINSON ——— 107
Alexander 237
Alfred A. 175
Anna Maria 170
Betsey 148
Bradbury 179
Clara Isabel 170
Edgar 148
Eliza 165 260
Eliza A. 107
Emma Rachel 170
Hannah 169 179
Isabella 237
Ithamer 148
James 90 103 148
Jonathan 49
Jennie M. 237
Lydia 179
Marietta 148
Mary Caroline 170
Mary Ellen 169
Priscilla 103
Rachel 148
Raymah 175

ROBINSON cont'd
Thomas J. 170
Van Sant 169
Wilmot J. 179
ROCKWELL Deborah Kent 144
Lucy Ann 143 144
Thomas 144
RODGERS Ada 241
ROGERS Charles Herbert 366
Cora A. 366
Daisy 366
Daniel 64
George Washington 222
James 360
Jane 172
Joseph 123
Mabel Louise 222
Prince 120
Sarah 360
Sarah A. 360
Thankful 120
William 75
ROLES Joseph Q. 107
Mary Nancy 107
ROLLINS Aaron 54
Abigail 66
Abigail 67 151
Alonzo William 327
Caleb 56
Carrie 345
Catharine 56
Dorcas 55 56 77
Dorothy E. 327
Drusilla 273
Eliphalet 66 67
Elizabeth 151
Evylin L. 327
James 151
James B. 373
Jane 101
John 345
Mary 56
Mary Ann 162 272
Noah 272
Nina Hope 327
O. H. (Mrs.) 228
Phoebe 56
Rachel 56
Samuel 56
Tabitha 56
Thomas 55 56
William M. 162
ROOSEVELT Theodore 17
ROOT Harriet Louise 294
ROSE ——— 305
Inez 305
ROSENE Bess Wilmuth 299
Bess W. 299
Charles F. 299
ROWE Abbie 343
Eliza 184
Eliza F. 184
Jacob 184
Sarah 187
Sarah J. 349
Winthrop 111
ROWELL Charles Irving 289
Edith Amy 289
Eliza 288
Irving Willis 289
Jean Elizabeth 289
Ruth Eleanor 289
ROWLAND Jennie 314
ROYAL Harriet 292
RUDE Thomas 30
RUGGLES Harriet 320
John E. 313
Leila Wood 320
Mary Annette 313
Mildred Woodman 313
William L. 320
RULOPSON Mary 294
RUMERY Aldo M. 373
SABIN Louise 229
Lucy 229
William 229
SALISBURY George 146
SALTONSTALL Annie May 292
Brayton 292
Gilbert Bell 292
Sarah 292
Richard Bell 292
William 292
SANBORN Abigail 52 153 376
Benson Glidden 310
Calvin 115
Daniel 56
David 52
Donald Eugene 310
Dyer Hook 153
Eliza A. 183
Frank 183
Gladys Mae 310
Gordon Pearson 310
Hannah 161
Helen Elizabeth 310
John 57 153
Joseph 52
Katherin 56
Mary 52 153
Moses 93
Nathaniel 93
N — 161
Ralph E. 310
Rebecca F. 161
Sarah 376
Tappan 92
Tristram 376
SANDERS Belle 271
Bristo 271
Joseph 271
Rosa Morrill 273
Rosalie Octavia 271
Ruth Eleanor 271
SANDT Margherite M. 300
SARGENT Ephraim 193
Hannah 193
James 193
SAUNDERS Anna 188
Carolyn Bell 360
Edith Julia 188
Emerson L. 188
Jennie A. 330
Leonard J. 188
SAWARD Anna 121
SAWTELLE Abbie Johanna 262
Avery Ezekiel Glidden 262
Charles Edward 262
Emma Alice 262
Eva Dell 262
Francis Murray 262
Fred Anderson 262
George Winfred 262
Hannah Elizabeth 262
Johanna 175
Joannah 262
Salmon Grover 175 262
Sarah Elizabeth 175 262
Sylvester L. 262
Wilson Ward 262
SAWYER Adeline L. 191
Louise Frisbie 298
Marjorie Gertrude 341
William 107 109
SAXON Sarah 169
SAXTON Mary Elizabeth 217
SCATES Dodavah 107
James 108
Lydia 107
SCHOOR Katie 222
SCOTT Elkanan W. 124
Francis 377
Maria 377
Mary Ann 124
Susan 259
SCRIBNER Ann 79 80
Dorothy 80
Elizabeth 50
Idea 65
John 65 66
Joseph 50 58 63 65 66
Polly 379
SCRIVENER Joseph 79 80
SCRUTON Addie 345
Cora F. 345
William 345
SCUDDER Gertrude M. 316
James D. 316
Mary P. 316
SEAVEY John 101
SEAMAN John J. 333
Mary E. 333
SEARS Mary Elizabeth 288
SEAVER Eliza 288
Elma Eliza 288
Gilman W. 288
Lucy 208
SEAVEY Herbert 285
Mary Ellen 285
SEELY Sophia 334
SEGAR Mabel 308
SELDEN Calvin 11 171
SELLARD Stella 359
SELLERS Ethel H. 339
Franklin S. 339
Margaret 339
SEVERANCE John 66 67 99
Judith 100
Peter 100
Susannah 66 67
SEWARD James 230
Josephine Augusta 230
Mary 230
SHACKFORD Amos 199
Mary 199
Sabra R. 199
Seth R. 47
SHAFNER Blanche 312
Ferdinand 312
Zelia 312
SHANNON John S. 126
SHARKEY Elizabeth 222
SHATTUCK Mabel 364
SHARP Flora 362
SHAW Benjamin 171
Charles Russell 356
Ella Hattie 356
Hannah 161
Marcia Holmes 356
Oren 136
Samuel 170
Sarah 251
SHEA Delinda 256
SHEEHAN Daniel H. 122
Etta Angelia 122
SHELDON Ada Adell 214
Asa Glidden 214
Benjamin Clark 214
Clara Bell 214
Ellen Adelia 214
Evelyn 145 214
Fred W. 214
George W. 315
Ida Mae 315
Jason Allen 213
Job Gardner 214
Oliver Hazen Perry 214
Perry 145
Sabrina 213
Savilla 315
William Sims 214
SHEPARD Benjamin 171
Margaret 180
Mary 12 171
Rhoda 285
Samuel 12
SHEPHARD James 173
John 72
Martha 173 181
SHEPHERD Cora A. 366

SHERBURNE Elizabeth 151
Lucy 282
Zerviah 189
SHERMAN Achsa Williams 257
John 257
SHIPWAY John 44
SHOLES C. Latham 240
SHOOP Alida 213
Earl 213
Marion 213
SHORTE Joan 28 29
John 28 29
SHORE Abigail 42 47 48
Ann 48
Elizabeth 48
Eunice 31 41 42 46 47
James 48
Jonathan 47 48
Sampson 42 46 47 48
Sarah 106
Susannah 48
SHOTWELL Caleb 85
Phoebe 85
SHURTE James 35
SHUTE Mary 287
Samuel 112
SIBLEY Harriet 178
James 178
SICKLES Bertha Hall 168
Cora Glidden 168
Laura Alice 168
Lane Barcley 168
Margaret 168
Pearl Ripley 168
William Lafayette 168
SIDELINGER Alvah Ulysses 229
Beatrice Jeanette 229
Clifton Glidden 229
Elijah Newell 156 228
Ella Jane 229
Emma 229
Ernest 229
Ethelind Holmes 229
Susan Bethiah 156 228
Susan B. 228
Tena Mae 229
Wallace Alvah 229
Warren Adoniram 229
SIEANA Anna 339
SILVANE Ethel May 367
SILVER Azuba Ada 263
Grace 263
Samuel Norman 263
SIMMONS Ichabod 136
Louise 229
Mary 364
Polly 279
Sarah Jane 250
SIMS Lydia 142
SIMMS Sarah 145 147
SIMONDS ——— 152
Martha 152
Mary 152
Samuel 56
SIMPSON Clarissa Folsom 248
Herbert 248
John G. 270
Mary G. 270
SINCLAIR Celinda 179
Jefferson 179
SINGER Lela 320
SINKLER James 46
SINSABAUGH Mary 318
SKINNER Otis A. 247
Samuel 146
SLEEPER ——— 275
Charles S. 275
Fannie M. 275
John 61 91
SLOAN Fannie Maria 207
Frank M. 207
SLOAT Catherine 315
Sara Lucile 315
SLOAT cont'd
Ferdinand 315
SLOCOMB Edna Martha 369
George Barbour 369
Rachel Anna 369
SLOE Thomas 35
SLY Fidla 229
SMALL ——— 123 124 130 261
Adeline 124
Edmond 31
Emma Evara 261
George 31
John 36 120
Nancy 278
Rhoda 130
Samuel 278
William 31
SMALLCOMB Jennie 321
SMART Benjamin 54 60
Charles 59
Elizabeth 58
Grace 36
Joseph 54 59
Mary 55 59
Robert 53 55 58 59
Ruth 105
William 54 55 59
SMITH Abigail 61 153
Achsa M. 116
Adaline Augusta 247
Alfred F. 115 116
Alice 79 166
Amie Grace 291
Ann 260
Arthur 291
Arthur Lloyd 291
Barbara Eloise 170
Benjamin 70 260
Betsey 166
Betsy Ann 380
Betty 79
Charles Fulton 291
Charles H. 249
Clara Isabel 170
Ebenezer 56 69 73
Edna 246
Eliza 379
Elizabeth 89 90
Elva Frances 222
Emily Hagen 260
Evelyn 291
Florence 359
George 246
George Albert 116
Isaac 85 131
James F. 128
Jeannette 359
Jeremiah 79 166
Jerusha 128
Joel 136
John 54 55 75
Joseph 53 54 56 57 70 153
Joseph Frank 170
Joseph P. 87 126
Lewis H. 222
Lydia 179
Margaret 69 73 291
Mary Alice 354
Miriam 89 90
Moses 246
Nettie 352
Nicholas 49
Oliver 56
Phineas Beebe 247
Rachel 56
Rebecca 87 96 127
Robinson 90
Roger 83 123
Richard 23
Samuel 80
Sarah 54 70 144
Susan Elizabeth 116
Susannah 54
Sylvanus 121
Tabitha 378
SMITH cont'd
Theophilus 49 58 61 66 79 82 93
Thomas 144 136
Warren 359
Warren H. 79
Warren H. 359
William 79
SNOW Blanch May 223
Karl Wendall 223
Leon Willard 223
Ruth 222
SOULÉ Samuel W. 240
SOUTHCOMBE Robert 31
SOUTHWELL Faith 363
SOUTHWORTH Alice Marilla 301
Augustus Glidden 301
Augustus Reynell 301
Claire Louise 302
Dorothy Virginia 302
Elizabeth Ann 302
Florence Taylor 301
Frances Mabel 302
Howard 301
Jeanette Rowena 302
Joan 302
Junior 301
Lillian 301
Lillian Alice 302
Melissa Electa 301
Muriel 302
Robert 301
Theodore 302
Walter Glidden 302
Walter Turner 302
William Avery 302
William Henry 301
William Walter 302
SPARLING Margaret 339
SPAULDING Abigail Caroline 322
Albert 16
Albert Prince 248 321 322
Clara 248
Clarissa 16
Clarissa Folsom 248
Dora Louise 322
Esther Porter 248
Florence Louise 322
Frank Monson 248
George Adair 322
George Colonel 322
Joseph 248
Lizzie Z. 322
Mabel K. 322
Mary 248 378
Mary Eliza 321
Mary Louise 322
Melbourn 248
Melbourn Collins 248
Philip Field 322
William Graham 322
Winifield Scott 248
SPEARS Julia 323
SPENCE David 350
Elizabeth 350
Mary 350
SPENCER Amanda Malvina 289
Catherine 264
Effie Florentine 289
Erastus Smith 289
Maud 332
Richard 290
SPILLER Mary E. 368
SPRAGUE Eva 330
SPRING Galeno D. 290
Hattie Emily 290
SPRINGER Amanda Melvina 150
Frances 150
Frederick Mortimer 150
Guy Morrille 150
Henry Clay 150

SPRINGER cont'd
Jennie Laura 150
Louis 299
Oscar Fitzallen 150
Nora Mar 299
SPROUL Ralph 265
Sarah Jane 265
Susan 157
SPULVIDOR Louise 160
SQUIER Elizabeth 327
STANLEY Anna F. 311
Archie 169 244
Benjamine G. 244
Elizabeth 244
Ellen 244
Fred 295
Jane O. 311
Jefferson 244
Jonathan 151
Lydia 151
Major 244
Molly 204
Myrtie 295
Nabby 98 151
Olive J. 169 244
Susan P. 244
William 311
STANTON Cornella 243
Hannah 115
James 243
STANYAN Mary 52
STARBARD Tamson 83
STAPLES Ida 266
Joe 146
Laughton 266
Mary 224
STARK Alice 245
Archibald 112
Doris 245
John 14 105
Seth B. 245
STEARNS Enoch 124
Eunice 124
STEDMAN Aaron 144
STEELE Fanny 298
Francis 49
Eliza 50
Henry 58 63
John 58 63
Orpha 224
STEERE Grace 324
Kenneth David 324
STEPHENS Cinda 244
Grace 27 31
Frances Emma 244
John R. 244
Sarah 247
STETSON Belle Weston 288
Fred Clifton 288
Hattie 228
Mary Elizabeth 288
Robert 288
STEVENS Abigail 161
Almira 200
Artie 270
Carrie 229
Clara V. 270
David 161
Donald Vernet 239
Edward 66
Ephraim 136
Everett W. 285
Frank F. 239
Fred Glidden 238
George A. 286
Gloria 239
Helen M. 286
James 270
Lizzie Abigail 285
Louise Eulalia 239
Martha 229
Mary 161
Mary B. 185
Mary L. 189
Milo 229
STEVENS cont'd
Minnie 229
Miriam 142
Walter 189
STEVENSON Margaret 290
STEWARD (Stewart) Abigail 250
Anne 250
Daniel 250
Duncan 14 250
Elizabeth 250
Eunice 216
Francis C. 148
Franklin G. 148
Henry C. 148
James 171 250
Joanna 148
John 13 148 216 248 250
Martha 250
Martha A. 148
Mary 250
Mary E. 148
Nancy 13 248 250
Olive 13 248 250
Sarah 250
Solomon 250
Susie 299
STICKNEY Ethel Frances 356
Frank William 356
Mary Frida 356
STILES Mary 181
STILL Flora May 339
STINSON Susan 106
STONE Benjamin 70
Irma 245
Susan 139
William Mills 245
STONER Lester 294
Lottie Marian 294
STORY Alma 211
Bert 211
Emma Pamelia 211
Frank 211
Hewlett 211
John 351
Josie Belle 351
Lewis 211
Sarah C. 351
William J. 351
STRANGE John 39
STRANGMAN Emily 334
Warren Andrews 334
STRAW Ezra 125
Mercy 125
STREAKE Richard 36
STREEKE James 36
STREET Richard 36
STREETER Sebastian 246
Susan 199
STRONG David 249
Edward Angell 249 251
Elizabeth 249
Frederick 249
John 249
John Stoughton 249
Lucia Glidden 519
Lucia Mabel 249
Return 249
Samuel 249
Selden 17 249
SULLIVAN Angenette 279
Catherine 274 284 350
Ellen M. 350
John 72 373
John Patrick 279
Jeremiah 350
Margery 373
Molly 314
William T. 274
SUMMAT George J. 249
SUMMERIL Earl 244
Ellen 244
Frank Houghton 244
May 244
Nellie 244
SUMMERIL cont'd
Thomas L. 244
SUMNER Cynthia 222
Ephraim 222
Lyle 305
Ruth 222
William 222
Zoe Lina 305
SUTTON Harriet Ellen 285
William 285
SVENIG Genevieve 161
SWADENER Emma Elizabeth 326
Florence Emily 326
Robert Basil 326
SWAIN Eunice 155
George 362
Mary C. 227
Nannie 362
Nathan 227
Pelatiah 155
Phebe 227
Sally 155
SWAN Charles R. 170
SWEET Bessie 304
Blanche 304
Carrie Agnes 304
Clifton 304
Elizabeth 304
Erma 304
Frank 304
Harold L. 304
Hazel 304
Ida 304
Jessie 304
Leona 304
Lora E. 259
Mahlon 304
May 304
Stanley 304
Vera 304
Violet 304
SWETT Alfred 366
Eunice 366
Louise C. 366
Mary A. 311
SWIFT George 278
Frank 278
Hattie 278
Henry F. 278
John 278
Martha 278
Nancy W. 278
Sarah 278
Sarah J. 278
SWITZER Cora Loisa 219
Donald Metcalf 219
Glidden Pierce 219
SYKES Experience 175
Susan 252
SYLVESTER ——— 276
Edna May 276
Mary J. 328
SYMMS Adaliza 323
Richard 323
SYMONDS Alice Ruth 302
Claire Louise 302
George William 302
George Roscoe B. 302
Paul Southworth 302

TABER Bartholomew 105
Lola 290
TALLMAN Sara Jeannette 187
TANCHE Eleanor 355
TARR Martha E. 336
TASH Martha 75
TASKER Ada 327
George 108
Lydia 108
John 72
Jonathan 108
Samuel 74 75
Thomas 75
TATE Margaret 258

TAVERNER Henry Sherburn 54
TAYLOR — Dr. 76
Abbie 203
Asa 151
Amie Lida 337
Augusta 211
Columbia 230
Deborah 159 197
Dorothy Kraybill 320
Edward 54 211
Elisha 337
Ella L. 361
Ephraim 159
Esther J. 341
George 211
George M. 341
Grace 320
Hannah 124
Hattie Mae 341
Jacob L. 197
Jeremiah 134 197
Joseph Wesley 320
Lucretia E. 203
Lucy A. 361
Margaret A. 201
Mary Ann 337
Mary O. 159
Melvin E. 230
Orange R. 361
Samuel 124
Sarah 211
Susan 201
William 45 46 58 63 201 203 211
William R. 203
TEMPLE — Dr. 164
Mary Eliza 164
TEMPLETON Bertha 224
Charles 224
Edna Clara 224
Francis 224
Mabel 224
Maud 224
Ruth 224
TENAN Charles A. 363
Ida 363
TETRAULT Alice Louise 334
Carrie Helena 334
Cora Isabelle 334
Henry Edward 334
Lois May 334
Ruth Carrie 334
Wilfred Ernest 334
TEWKSBURY Joseph N. 238
Naomi 238
Sarah A. 238
THACHER Ada J. 242
Anna Marie 242
Daniel Richards 242
Edward 243
Elizabeth 242
Frank A. 243
Jerusha Wright 243
John Benjamin 242
Mehitable D. 242
Orson 242
Orson D. 242
Ray 243
Sophia 243
Sophia M. 242
THATCHER Anna Marie 169
Orson 169
Peter 64
THAYER Blanche Lee 326
Charles Hathaway 325
Elizabeth Glidden 326
Emily Ella 325
Eva Edessa 326
Florence Emily 326
Hannah 325
Mabel Grace 326
Mary Maud 325
Stephen 325
THING Daniel 65 66
Jonathan 49 52
THING cont'd
Samuel 52
Stephen 67
THOMAS Joseph 74
Myra 297
THOMPSON Amanda Flora 161
Anna Elizabeth 223
Annie Louise 210
Clark 97
Ebenezer 75
Elizabeth 296
Eva 360
Gertrude 318
Harriet 334
James 360
John 97
John L. 276
Joseph 360
Lizzie L. 377
Mary 260
Moses 192
Orpha 97
Rhoda J. 345
Thomas E. 210
William 345
THURLOW Elizabeth A. 269
THURSTON ——— 275
THYNG Jeremiah B. 184
TIBBETTS Tebbetts ——— 196 329
Addie Ellie 333
Annie C. 329
Caroline E. 200
Charles 344
Comfort 125
Ida 344
Edmund 75
Fanny A. 278
Florence May 344
Joshua 278
Lydia Ann 196
Matilda 367
Mary 278
Moses 125
William E. 200
TICE Mary 223
Mary B. 309
TILDEN George 160
Helen Jane 160
TILTON Basset 229
Emla 229
Jeremiah 79
Lafayette 229
Ruth 229
Samuel 109 110
TINKER Alna Elizabeth 293
Cornelius Moore 293
Mary L. 293
TITCOMB Benjamin 121
TITUS Horace 293
Lura 293
TOBEY Angie 328
TOMBS Helen Wattles 316
William Henry 315 316
TOMLINSON Joseph 207
Mary 207
Sarah 207
TOWERS Avis 295
Emma 295
Eunice 295
Eva 295
Lewis E. 295
TOWNE Harriet S. 200
TOWNSEND Addie V. 285
Margaret Schuyler 317
Ruby 376
TOZER Mary 35
TRAGO Alice G. 166
Benjamin 166
TRASK Adoniram S. 314
Alison 314
Ella Elizabeth 277
John Brown 277
Mary Jane 277
TRAVIS Eveline A. 246
TRENCHER John 29
TRIMBLE Mary 346
TRIMBY Ethel D'Olin 303
Marie Louise 303
Walter William 303
TRIMSEE Meredith M. 368
TRIPP Agnes Twynham 325
Mary Frances 325
Newell C. 325
Ruth Eliza 325
TRUE Joseph 117
Sarah 117
TRULAND Louis J. 183
Sarah F. 183
TRUSDALE Ada 358
TUCK Samuel 143
TUCKER ——— 150
Amelia Moore 150
Sally 80
TUFTS Francis 118
TURNBULL Huldah 68
John 68
TURNER Elsie Belle 333
Elvin 333
Estella 199
Frances Mabel 302
Hannah 254
Harlan G. 333
Joseph A. 199
Mary Abbie 199
Max E. 333
Olive 357
Oraville Celestia 257
Sarah 105
Susan 36 336
TURPYN Alice Hay 298
Charles R. 298
George Charles 298
TURRELL Ellen Amelia 245
Stanley 245
TUTTLE Charles W. 163
George 156 228
Susan Bethiah 156 228
TWISS Dimend Creesy 225
John B. 256
Mary 225
Mary A. 256
Sarah 225
TWYNHAM Eliza 325
Hugh 325
Phoebe N. 325
TYLER Agnes Elizabeth 365
Charles 264
David 375
Elizabeth 365
Freeman C. 172
Joseph Franklin 365
Major 264 375
Nancy Alice 299
Rebecca 375
Rhoda 375
Sarah J. 312

UNDERHILL Anna 66
Anne 67
Moses 66 67
Sampson 67
UPRIGHT Thomas 35
USHER John 53

VAN Mary 251
VAN ANTWERP Daniel 294
Frances Amelia 294
Louisa 359
Lynn 359
Mary 294
Simon 359
VAN DOLAPH ——— 362
VAN SICKLE Bertha Mary 122
Earl 122
VARNEY Jane 288
Mercy 195
Richard 117

VAUGHAN — Col. 52
Elliot 68 82
Jane 82
John 82
Martha 82
William 44 45 82
VENTON Roberte 29
VERIN Thomas 46
VICKERY Livina 189
VINCENT ——— 213
Evelyn 213
VINING Daniel 146
Sarah 249
VITTUM Daniel W. 109

WADE Aulina 250
Caroline 103
Benjamin 103
Frank M. 160
Hendrick 160
WADGLY Robert 69
WADHAM George 160
Helen Jane 160
WADLAND Marion Frances 369
Victor 369
WADLEY (Wadleigh) — Mr. 45
Albertha 351
Alice 79
Elizabeth 51
Henry 51 65
Peter 79
WADSLEY Fred 360
J. 360
Leona 360
Loraine 360
Neil 360
Wayne 360
WADSWORTH Horace Thomas 302
Nellie Cordelia 302
WAIT Ellen E. 379
Thomas R. 379
WAKEFIELD Hannah Jane 264
Jeremiah 264
Mary 364
WALDRON George 75
Jeremiah 372
WALES David 151
Nabby 151
WALKER Ada Minerva 205
Esther 250
George 14 132
Ira B. 205
James 14 250
Lydia 190
Mary T. 278
S. 190
Sarah Edla 190
WALL Amanda 339
WALLACE Frances P. 237
Sarah 326
WALLIS Alden Thayer 326
Eva Edessa 326
William Alden 326
William Ralph 326
WARD Arvilla 349
John 278
Mary A. 278
Mary T. 278
Nathan 69
Rhoda 217
WARDEN Jane 275
Kate 275
William 275
WARKMAN Florence E. 290
Frances 290
WARNE Henry 218
Lucinda 218
WARNER Alvena 357
Catherine 358
Edith M. 347
George W. 347

WARNER cont'd
Louisa 347
Lydia 294
WARREN Anna 235
Elizabeth Adelaide 235
Frederick Stanley 245
Irma 245
Joseph M. 235
Kate Chandler 245
Luella 245
Martha 202
Moses 202
Rita 245
Roxanna 202
William 23
WASHBURN ——— 307
Clark 307
Catherine 307
Ernest A. 283
Lilly 307
Nora 307
Victoria Mahala 283
WATERHOUSE Mary 208
WATERS ——— 178
James S. 233
John 64
Lucretia 178
Margaret 233
Mary 102
Samuel 102
Wenona 243
Winnifred Kavanagh 233
WATKINS John 39 40
WATSON Almy Elizabeth 334
Anna 130
Enoch 131
Esther 368
Hannah 131
Isaac D. 368
Joseph 268
Leonard Edward 334
Marck Thomas Alfred 334
Mary Jane 268
Nellie A. 368
Thomas Alfred 334
WEATHEM Abigail 81 83
WEATHERN Arnold 68 81 83 118 121
Benjamin 83
David 101
Lydia 83
Michael 81 83 122
Penelope 83
Rebecca 83
WEBB Esther 135
Nettie Glidden 160
Richard 30
Simon 160
Walter 160
William 160
William D. 159
WEBBER John 36
WEBSTER Anna 300
Caroline 275
Daniel 68
David 381
Florence 233
Harold Curtis 233
John 275
John Howard 233
Lydia 68
Mary 152
Martha 381
Nathan 152
Olive Belolia 195
Sarah J. 184 269
Thomas 52 53
WEDGWOOD Ann 60
Catherine 60
John 59 60
Mary 59
Salome 60
WEEKLEY Ernest 24
WEEKS Albion Glidden 234
Alexander B. 315

WEEKS cont'd
Amanda 160
Anna 161
Anna May 234
Carleton Brooks 238
Charles William 234
Elbridge S. 181
Erastus 330
Esther 160
Hannah E. 181
Jonathan T. 182
Lauris Atler 234
Lovisa 238
Maude 315
Myra 315
Sara 292
Thaddeus 160
WELCH Elizabeth 105
John 76
Lois 124
Lydia 105
Paul 124
Theresa 321
WELLMAN Olive 329
WELLS Elva 361
Jacob 314
Jessie Louise 361
John Roland 361
Kate 363
Mattie 314
Ruth 361
Varn 361
WELT Clara 330
WENTWORTH Alonzo 350 351
Benning 14 71
Dora G. 350
Ezekiel 108
Flora J. 349
Hadassa 336
Helen 351
James F. 349
Josephine 349
Temperance 115
WENZELL Elizabeth 288
George G. 288
Josie H. 288
WESSELHOEFT Conrad 352
Elizabeth F. 352
Minna 352
WEST Benjamin 139
Ella 228
George Henry 169
Mary Laurentine 169
Robert Griffin 169
WESTEIN John 280
Louisa H. 280
Mercy 280
WESLEY Elizabeth Ann 347
Ellen 347
Stephen 347
WEYMOUTH Barbara Jane 255
Edgar F. 255
Emma A. 374
Frank C. 164
Frederick C. 164
Fanny 255
Frances Cooper 164
George Dove 164
Helen S. 164
Moses 255
Orrin 255
Susan G. 164
William 164
William T. G. 164
WHEAT Martha Blood 199
William 199
WHEATON Anna Elmira 331
Clara 303
Horace C. 331
WHEELER Abigail 205
Cordelia 215
Daniel 205 215
Elizabeth 295

WHEELER cont'd
Emily 140 205
George B. 289
Huldah 140 205
James 263
L. E. 295
Martha 101 155
Mary Jane 263
Mindwell 215
WHIDDEN Caroline E. 225
Temperance 73
WHIPPLE Elizabeth H. 259
John M. 201
WHICHER Abigail 219
Abner 219
Charles 219
Mary Jane 219
Sarah 97
WHITCOMB Abigail 250
Anne 14 250
Edna Bernice 337
Thomas 250
WHITE ——— 265
Abiah Jane 265
Abigail Caroline 322
Andrew 96
Delana Jane 266
Dexter 96 380
Dorothy Lois 180
Eliza J. 96
Emeline Margaret 266
Estelle Frances 180
Helen M. 96
Helene Durfee 180
Hosea 96
Huldah 306
Mary 96
Mary Ann 96
Mary E. 157
Morton Hartley 180
Oswald 96
Polly 380
Raymond M. 180
Robert 36
Robert Spaulding 322
Thomas Arthur 322
Vera Marie 339
William 98
WHITEHOUSE Carrie 162
Charles 196
Jane 196
Reuben Scott 162
Winfield S. 162
WHITFORD Florence Eleanor 259
WHITMAN Chauncey 141 206
WHITMORE Matilda 339
WHITNEY Ann Eliza 164
Anne 14 250
Edwin 224
Fannie Newell 224
Gladys E. 224
Samuel Austin 164
WHITTIER Benjamin 84 87 117
Henry C. 207
Lucy 207
Ruby 211
True G. 207
WIGGIN Abbie 234
Andrew 192
Charles 378
Joseph 192
Mabel H. 234
Nathaniel P. 234
WILCOX Arthur 308
Aurine 308
Eunice 216
George W. 255
Leona 308
WILDER Henry W. 183
Lym 337
Mary J. 183
Vergie Mae 337
WILKINSON Joshua 132
WILLARD Adelaide Letetia 258
Bertel Glidden 258
Charles Frederick 258
Charles Glidden 258
Elvie E. 258
Florence May 259
Harriet 203
Levi 93
Lorenzo 93
Margaret 93 258
Mary 93
Moses 93
Parker 93
Peggy 93
Sara May 258
Zimri 258
WILLERS Claus 199
Mary M. 199
WILLEY Hattie J. 350
Jacob 72 104
John 71 72 103
Susannah 72 103 104
WILLIAMS Alden 145
Betsey 197
Bradley 145 214
Cantine 145
Eliza Young 168
Euseba 214
Eusebia 145
Evelyn 145 214
Flora Alice 168
Frederick 145
Harrison 343
John Ebenezer 168
John M. S. 163
Louisa P. 343
Maria Louisa 343
Mary Glidden 168
Nora 323
Olin 145
Roger 249
Rosa 339
Smith 145
Valina 145
William 64
WILLIAMSON John 23
WILLIS William 139
WILLS Elizabeth 36
Richard 36
WILSON Abbie 343
B. Frank 343
Edna M. 145
Frances 150
Harriet M. 343
Joseph 150
Joshua 93
Marie E. 145
Mary 94
Mary Ann 266
Ray C. 145
Rebecca 148
Theophilus 148
Stephen 94
Walter H. 145
Wayne 145
WILTON Edith V. 188
Emma Gladys 188
Herbert Wilder 188
Mary 188
Mary Ellen 188
Mary Virginia 188
Richard 188
Richard Clive 188
Richard Thomas 188
Sarah 188
Stanley Mayhew 188
Wilfred Mallet 188
WINCHELL Abigail 380
WINCHURST Anne 250
WINDSOR Florence 216
Frank Chase 216
Helen Joanna 216
John Dayton 216
John Wilkes 216
WING Allen J. 296
Luella 296
Rodney 296
Roy A. 296
Sophronia 182
WINGATE Blanche May 323
Hiram 323
John 371
Julia 323
Moses 371
WINN Jennie A. 275
WINSLOW Anna Warren 236
Bethiah 155
Eleanor Scott 236
George Scott 236
Isabella 283
Joseph 155
Katherine Glidden 236
Kenelm 155
Mary Warren 236
Mercy 155
Nathaniel 155
Oliver 155
WIRE Esther Irene 294
Cecil Joy 294
Dorothy G. 294
Gladys Evelyn 294
Hattie Alberta 294
Lottie Marian 294
Marian Le Mott 294
Theodore Stephen 294
WITHAM Edith 335
WITHERIDGE David 30
WITHERSPOON Isabelle 355
John 355
Margaret Faith Lillian 355
WODLASH Jonathan 46
WOLCOTT Addie Frances 258
Addie May 259
Benjamin Franklin 258
Edward Franklin 259
John 258
John Milton 259
Lula Gertrude 259
Sarah 258
Sarah Ann 259
Sarah Frances 259
WOOD Benjamin 195 196
Carrie 193
Edith 193
Eliza 369
Elizabeth 133 195
Elizabeth Caroline 195
Emma G. 268
Flora 234
George Sumner 290
Harriet 320
Lucinda 193
Lucinda Sophia 290
Mary Abby 290
Myron 193
Serena A. 328
WOODBERRY Andrew 311
Anna Augusta 311
Mary Jane 311
WOODBRIDGE Ellen M. 376
Norton 69
WOODBURY Almira 200
Catherine 135
Edwin 135
Edwin Dow 135
Elsie Marion 135
Israel 98
Kate Glidden 135
Leslie Maley 135
Levi 135
Levi Ray Allen 135
Lorenzo Dow 135
Mark Glidden 135
Mary 98
Mary Jane 135
Mernette Dorcas 135
Viola 135
WOODCOCK Swerty 105
WORDMAN ——— 51 339

WORDMAN cont'd
Anna 69
Benjamin 69
Dana 184
Elizabeth 70
John 69 70 119
John Q. 313
Jonathan 70
Joshua 69
Lois 70
Lydia B. 313
Margaret 377
Mary 69 70
Mary Annette 313
Susannah 50 51 70 86
William 377
WOODRUFF ——— 244
Anna Elfrida 319
George Washington 319
Melissa Cornelia 244
WOODWARD Alice A.
Annie Glidden 164
Eugene 335
Estelle 164
Fannie Bailey 164
George G. 164
Lindsey A. 164
Myra 315
Thomas Jefferson 164
WORDEN Alice Winnifred 366
George Wellington 366
Mary 366
WORKMAN Carrie May 340
Clara Marie 340
WORKMAN cont'd
Dolly Louise 340
Emerson Morton 340
Harrison Homer 340
Harrison Morton 340
Hazel Alberta 340
Prudence Elizabeth 375
Sarah Jane 375
Spencer 375
Viola Rosa 340
WORTHEN Beatrice 333
WOLTER Catherine C. 331
Henry 331
Mary C. 331
WRAGG Sarah C. 351
WRIGHT Chester 319
Frank I. 268
Henrietta Lucina 319
Henry M. 227
James 93
Julia A. 319
Lucy K. 222
Mary Jane 268
Phebe Ann 227
Warren E. 268
WYER Sally 155
WYMAN Isaac 378

YAW Cora B. 309
YEATON Abigail 257
YEO Walter 30
YOUNG Abigail 284
Albert 200
Alice Marion 200
YOUNG cont'd
Arthur Byron 271
Catharine Wolf 166
Cora Frances 273
Daniel 79 166 167
David 67
Eben Smith 273
Edward 271
Eliza Emery 167
Ella M. 367
Emily 271
Esther Gould 300 301
Everett Warren 271
George 367
Ida J. 231
James 284 285
Jessie 273
John 200
John Fairfield 200
Jonathan 273
Lena R. 200
Lottie P. 200
Mae E. 200
Martha Ann 273
Mary 79 166 167
Mary H. 367
Mary Nelson 200
Morton Eben 273
Morton Everett 273
Nancy Mills 79
Ruth 285
Thomas 53 56 60
YORK Israel 317
Mary J. 317

4767